

ANCIENT DOMAIN (#69)

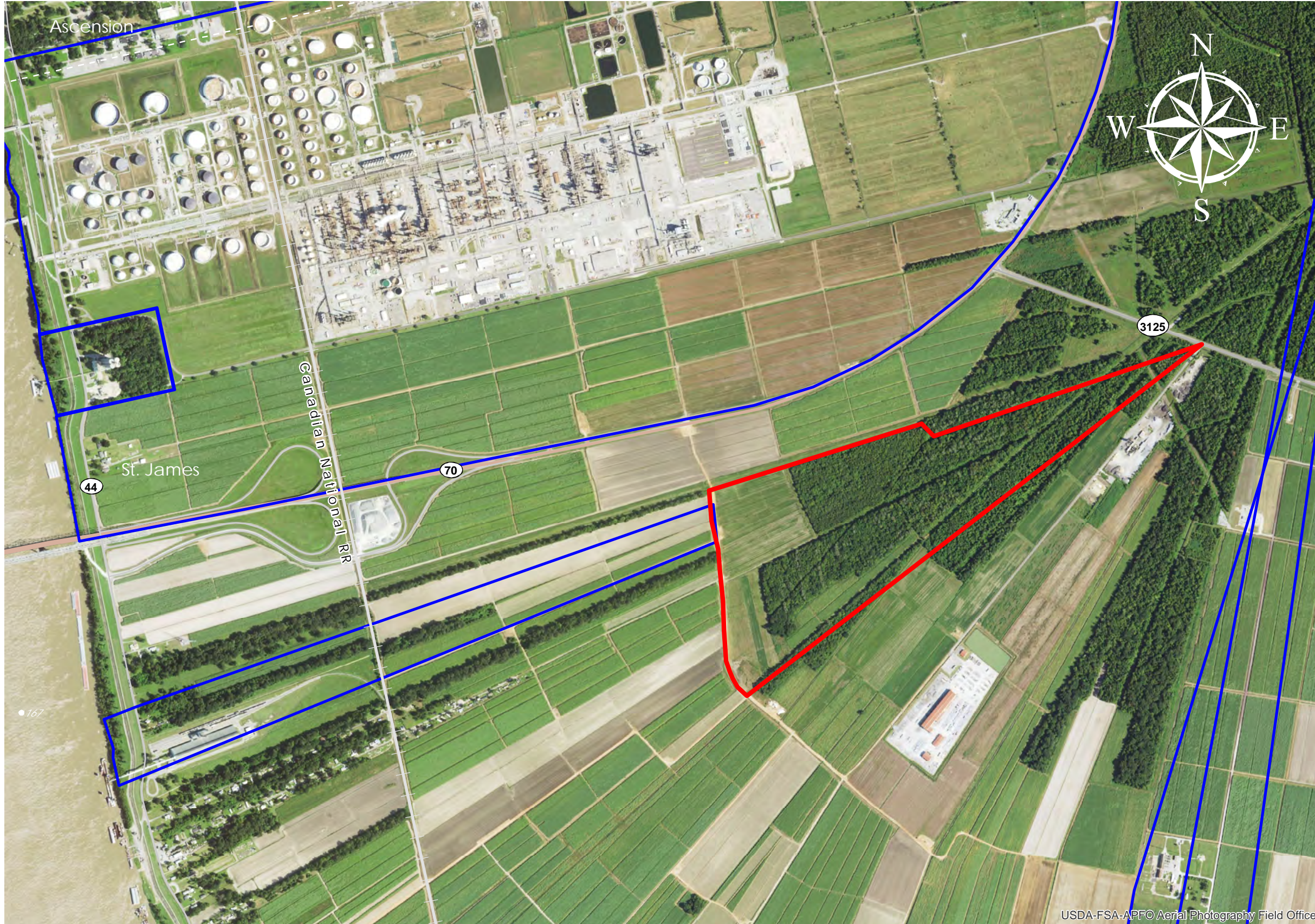

ANCIENT DOMAIN
+/- 225 Acres 91.1 Hectares

Resident Industry

Interstates **Railroads**

U.S. Highway

State Highway

Updated 2018-05-14

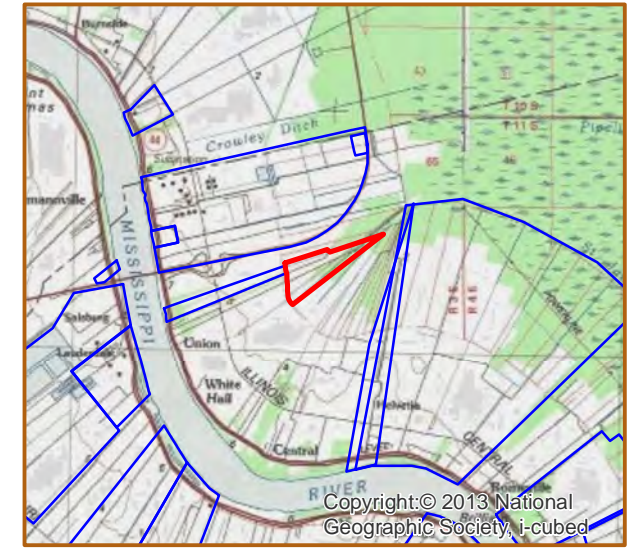
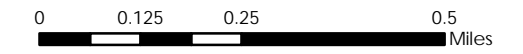

USDA-FSA-APFO Aerial Photography Field Office

Available Site Descriptions

PROPERTY NAME: **ANCIENT DOMAIN** Map #: **69**
Mile Marker: **E 167** Acreage: **225.00** Hectares: **91.05**

GENERAL DETAILS

Site Draft: **Deep Draft** River Frontage (in ft.): **0.00** Rail Frontage (in ft.): **0.00**

AGENT DETAILS

Agent: **Steve Nosacka** Company: **St. James Parish** Phone: **225-295-5631**
E-Mail: steve_trinity@cox.net

TRANSPORTATION

Airport: **Louis Armstrong International (50 miles); Baton Rouge Metropolitan (40 miles); PSL Executive Regional Airport (28 miles)**

Rail: **CN (0.85 mi)**

Highway: **I-10 (5 miles); US 61 (9 miles); LA 70 (0.5 miles); LA 3125 (Borders)**

Zoning: **None** Adjacent Land Use: **Agricultural**

Access Road: **Paved** Parish: **St. James**

UTILITIES

Electricity: **Entergy** Water: **St. James Parish Utilities**

Natural Gas: **St. James Parish Utilities** Sewage: **St. James Parish Utilities**

Telecommunications: **AT&T**