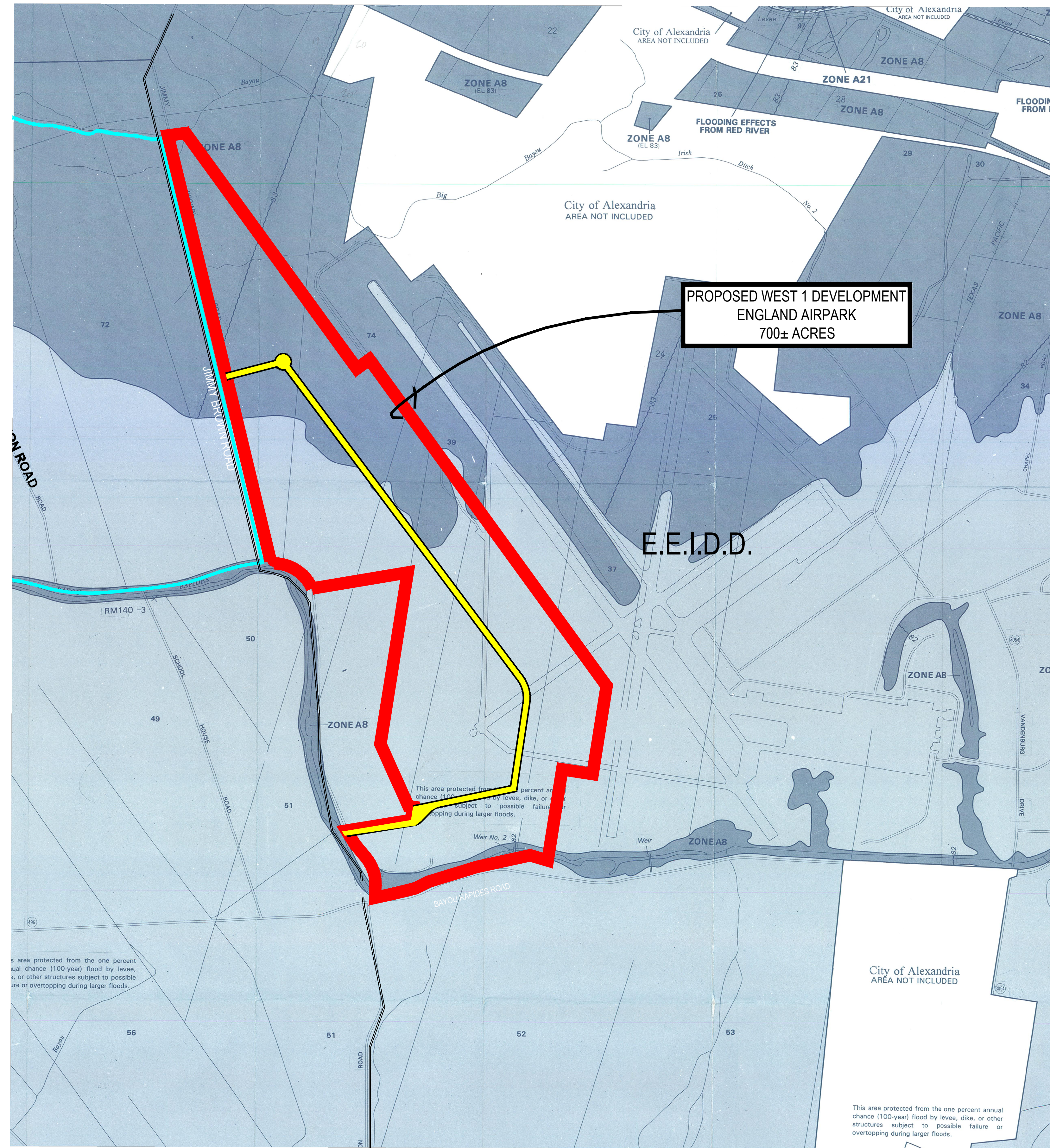

EXHIBIT 12 FEMA FLOOD MAP



**PROPOSED WEST 1 DEVELOPMENT
ENGLAND AIRPARK
700± ACRES**

E.E.I.D.D.

FEMA FLOOD MAP

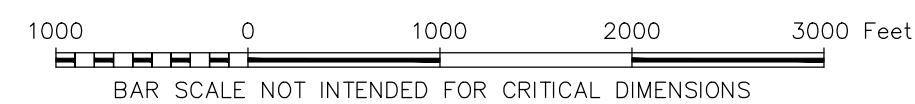

KEY TO MAP

500-Year Flood Boundary
100-Year Flood Boundary
Zone Designations*
100-Year Flood Boundary
500-Year Flood Boundary
Base Flood Elevation Line With Elevation in Feet**
Base Flood Elevation in Feet Where Uniform Within Zone**
Elevation Reference Mark
Zone D Boundary
River Mile
Approximate 100-Year Flood Boundary
**Reference to the National Geodetic Vertical Datum of 1929

UNDEVELOPED COASTAL BARRIERS†

Identified 1983
Identified 1990
Otherwise Protected Areas

† Coastal barrier areas are normally located within or adjacent to special flood hazard areas.

***EXPLANATION OF ZONE DESIGNATIONS**

| ZONE | EXPLANATION |
|--------|--|
| A | Areas of 100-year flood; base flood elevations and flood hazard factors not determined. |
| AO | Areas of 100-year shallow flooding where depths are between one (1) and three (3) feet; average depths of inundation are shown, but no flood hazard factors are determined. |
| AH | Areas of 100-year shallow flooding where depths are between one (1) and three (3) feet; base flood elevations are shown, but no flood hazard factors are determined. |
| A1-A30 | Areas of 100-year flood; base flood elevations and flood hazard factors determined. |
| A99 | Areas of 100-year flood to be protected by flood protection system under construction; base flood elevations and flood hazard factors not determined. |
| B | Areas between limits of the 100-year flood and 500-year flood; or certain areas subject to 100-year flooding with average depths less than one (1) foot or where the contributing drainage area is less than one square mile; or areas protected by levees from the base flood. (Medium shading) |
| C | Areas of minimal flooding. (No shading) |
| V | Areas of undetermined, but possible, flood hazards. |
| V1-V30 | Areas of 100-year coastal flood with velocity (wave action); base flood elevations and flood hazard factors not determined. |
| V1-V30 | Areas of 100-year coastal flood with velocity (wave action); base flood elevations and flood hazard factors determined. |

NOTES TO USER

This map is for use in administering the National Flood Insurance Program; it does not necessarily identify all areas subject to flooding, particularly from local drainage sources of small size, or all planimetric features outside Special Flood Hazard Areas. The community map repository should be consulted for more detailed data on BFEs, and for any information on floodway delineations, prior to use of this map for property purchase or construction purposes.

Areas of special flood hazard (100-year flood) include Zones A, A1-30, AE, AH, AO, A99, V, V1-30 and VE.

Certain areas not in Special Flood Hazard Areas may be protected by flood control structures.

Coastal base flood elevations apply only landward of 0.0 NGVD, and include the effects of wave action; these elevations may also differ significantly from those developed by the National Weather Service for hurricane evacuation planning.

Corporate limits shown are current as of the date of this map. The user should contact appropriate community officials to determine if corporate limits have changed subsequent to the issuance of this map.

For adjoining map panels see separately printed Map Index.

INITIAL IDENTIFICATION:
JANUARY 10, 1975

FLOOD HAZARD BOUNDARY MAP REVISION:
AUGUST 30, 1977

FLOOD INSURANCE RATE MAP EFFECTIVE:
SEPTEMBER 5, 1984

FLOOD INSURANCE RATE MAP REVISIONS:
AUGUST 19, 1986

Map revised September 3, 1997 to update corporate limits, to change base flood elevations, to add base flood elevations, to change special flood hazard areas, to change zone designations, to add roads and road names, to incorporate previously issued letters of map revision, and to reflect updated topographic information.

To determine if flood insurance is available in this community, contact your insurance agent, or call the National Flood Insurance Program, at (800) 638-6620.

APPROXIMATE SCALE
1000 0 1000 FEET

NATIONAL FLOOD INSURANCE PROGRAM

**FIRM
FLOOD INSURANCE RATE MAP**

**RAPIDES PARISH,
LOUISIANA
(UNINCORPORATED AREAS)**

PANEL 140 OF 425

**COMMUNITY-PANEL NUMBER
220145 0140D**

**MAP REVISED:
SEPTEMBER 3, 1997**

Federal Emergency Management Agency

ENGLAND WEST 1
ENGLAND AIRPARK
ALEXANDRIA, LOUISIANA
700± ACRES

**ENGLAND
ECONOMIC & INDUSTRIAL
DEVELOPMENT DISTRICT**

**PAN AMERICAN ENGINEERS -
ALEXANDRIA, INC.**
P.O. BOX 89 / 1717 JACKSON STREET
ALEXANDRIA, LA. 71309

