

Exhibit S.

Crosspoint North Site Roadway Transportation Infrastructure Map



GREATER NEW ORLEANS
INC
REGIONAL ECONOMIC DEVELOPMENT

Crosspoint North Site Roadway Transportation Infrastructure Map

Crosspoint North Site
Tangipahoa Parish, LA

GNO

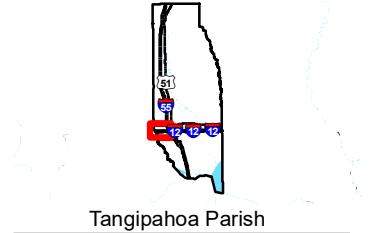
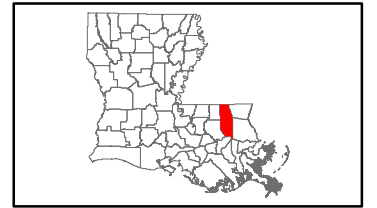

- LEGEND**
- Site Boundary (12.74 Ac. ±)
 - Existing Roadway**
 - Interstate
 - US Highway
 - 4-Lane State Highway
 - Urban State Highway
 - Rural State Highway
 - ++ Railroad

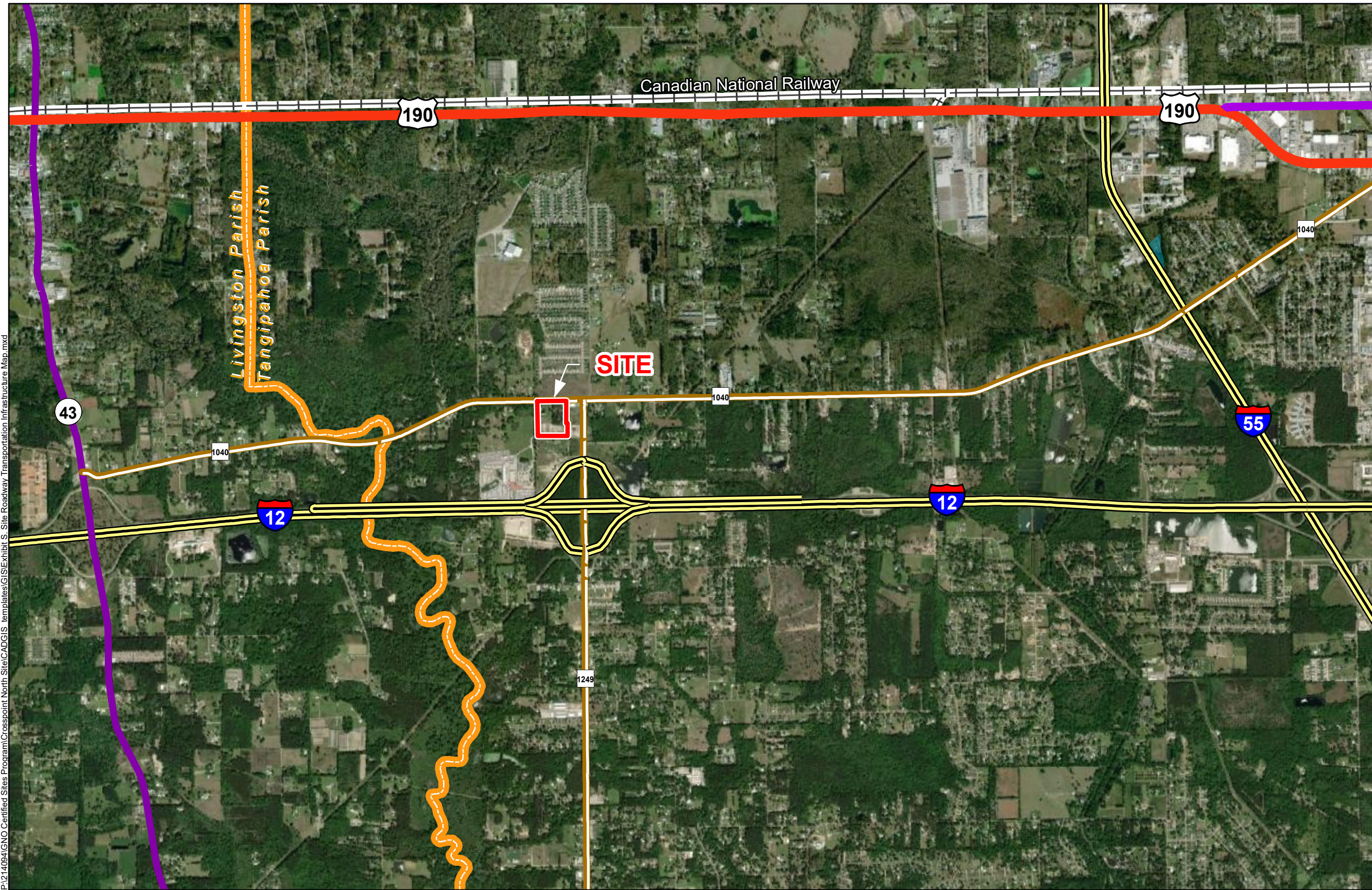

P:\214094\GNO Certified Sites Program\Crosspoint North Site\CAD\GIS templates\GIS\Exhibit S_Site Roadway Transportation Infrastructure Map.mxd

- General Notes:**
1. No attempt has been made by CSRS, Inc. to verify site boundary, title, actual legal ownership, deed restrictions, servitudes, easements, or other burdens on the property, other than that furnished by the client or his representative.
 2. Transportation data from 2013 TIGER datasets via U.S. Census Bureau at [ftp://ftp2.census.gov/geo/tiger/TIGER2013](http://ftp2.census.gov/geo/tiger/TIGER2013).
 3. 2015 aerial imagery from USDA-APFO National Agricultural Inventory Project (NAIP) and may not reflect current ground conditions.

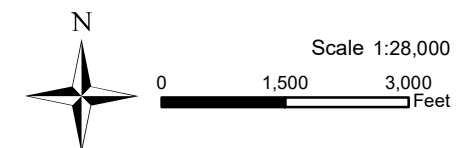

Date:	3/9/2021
Project Number:	214094
Drawn By:	SEW
Checked By:	EEB

