

# Exhibit R.

## Crosspoint North Site Telecommunications Infrastructure Map



**GREATER NEW ORLEANS**  
INC  
REGIONAL ECONOMIC DEVELOPMENT



# Crosspoint North Site Telecommunications Infrastructure Map

Crosspoint North Site  
Tangipahoa Parish, LA

GNO

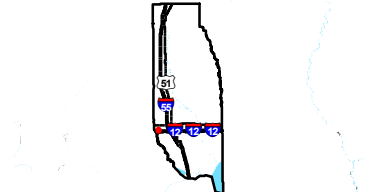
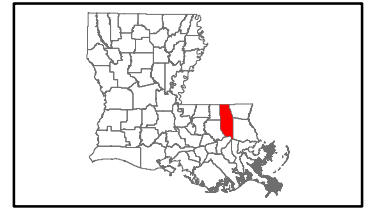

Tangipahoa Parish

LEGEND

- Site Boundary (12.74 Ac. ±)
- Existing AT&T Telecommunication Lines
- Existing Roadway**
- Rural State Highway
- Local Roads

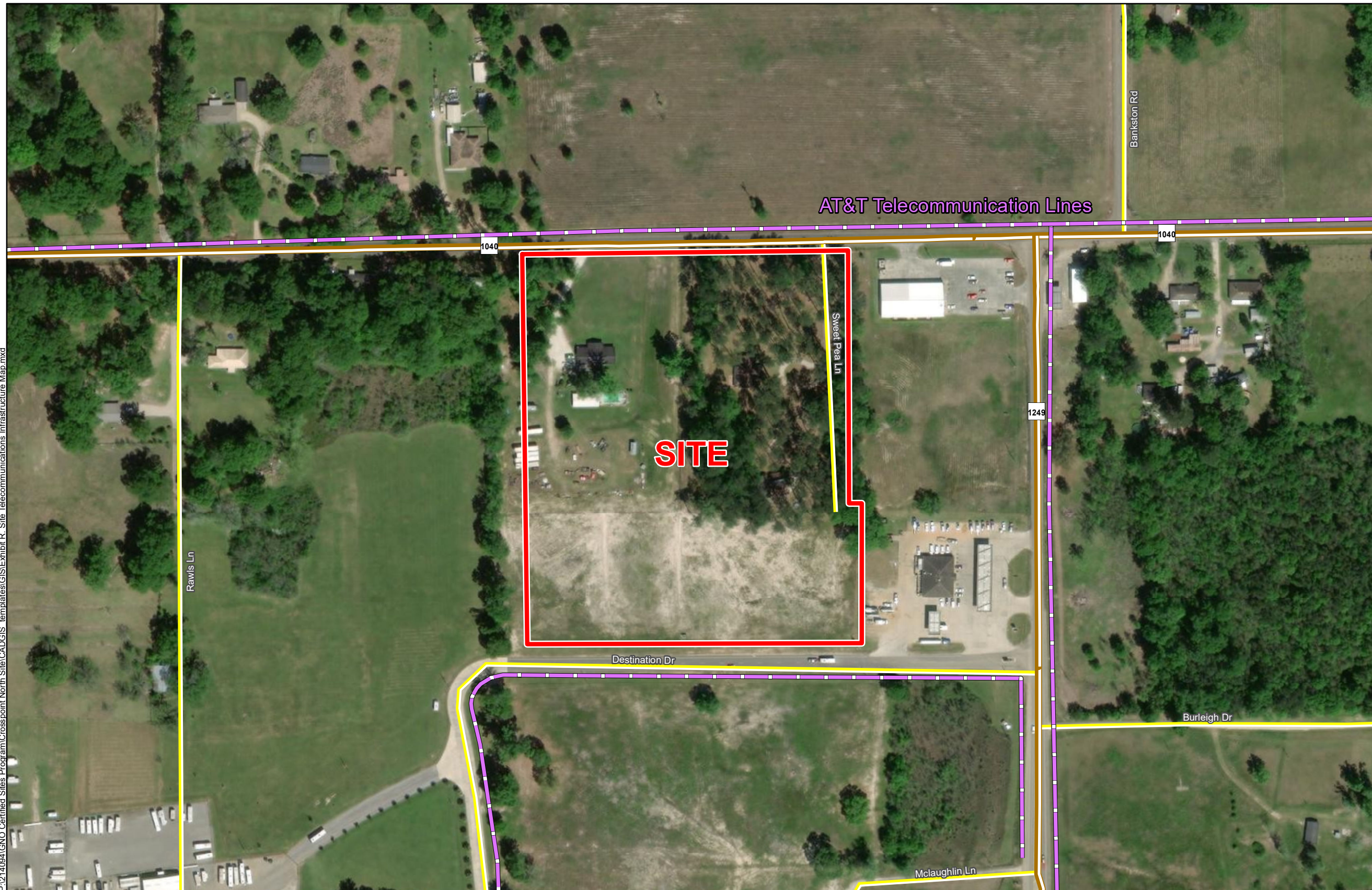

P:\214094\GNO Certified Sites Program\Crosspoint North Site\CADGIS templates\GIS\Exhibit R. Site Telecommunications Infrastructure Map.mxd

- General Notes:
1. No attempt has been made by CSRS, Inc. to verify site boundary, title, actual legal ownership, deed restrictions, servitudes, easements, or other burdens on the property, other than that furnished by the client or his representative.
  2. Transportation data from 2013 TIGER datasets via U.S. Census Bureau at <ftp://ftp2.census.gov/geo/tiger/TIGER2013>.
  3. 2015 aerial imagery from USDA-APFO National Agricultural Inventory Project (NAIP) and may not reflect current ground conditions.

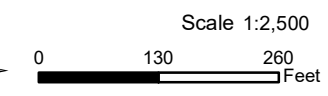

Date:	11/12/2020
Project Number:	214094
Drawn By:	KPH
Checked By:	EEB

