

# Exhibit F. Port Barre Industrial Park - Central Site Property Boundary Exhibit

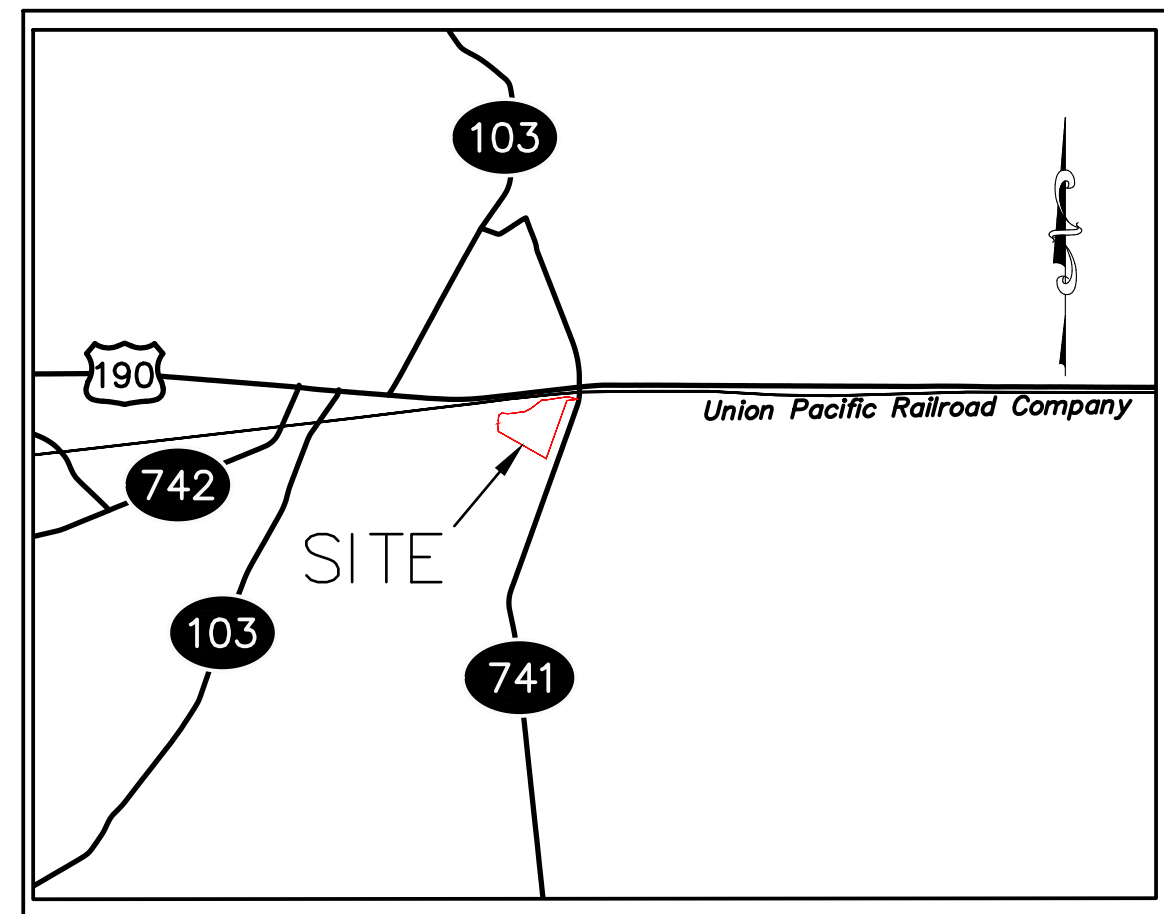

# Port Barre Industrial Park - Central Site Property Boundary Exhibit



**VICINITY MAP**  
 SCALE: 1"=5000'

P:\214002\One Acadiana Certified Sites Program\Certified Sites\Port Barre Industrial Park Central Site Survey Drawing 5-17-2019.dwg May 20, 2019 - 3:52pm

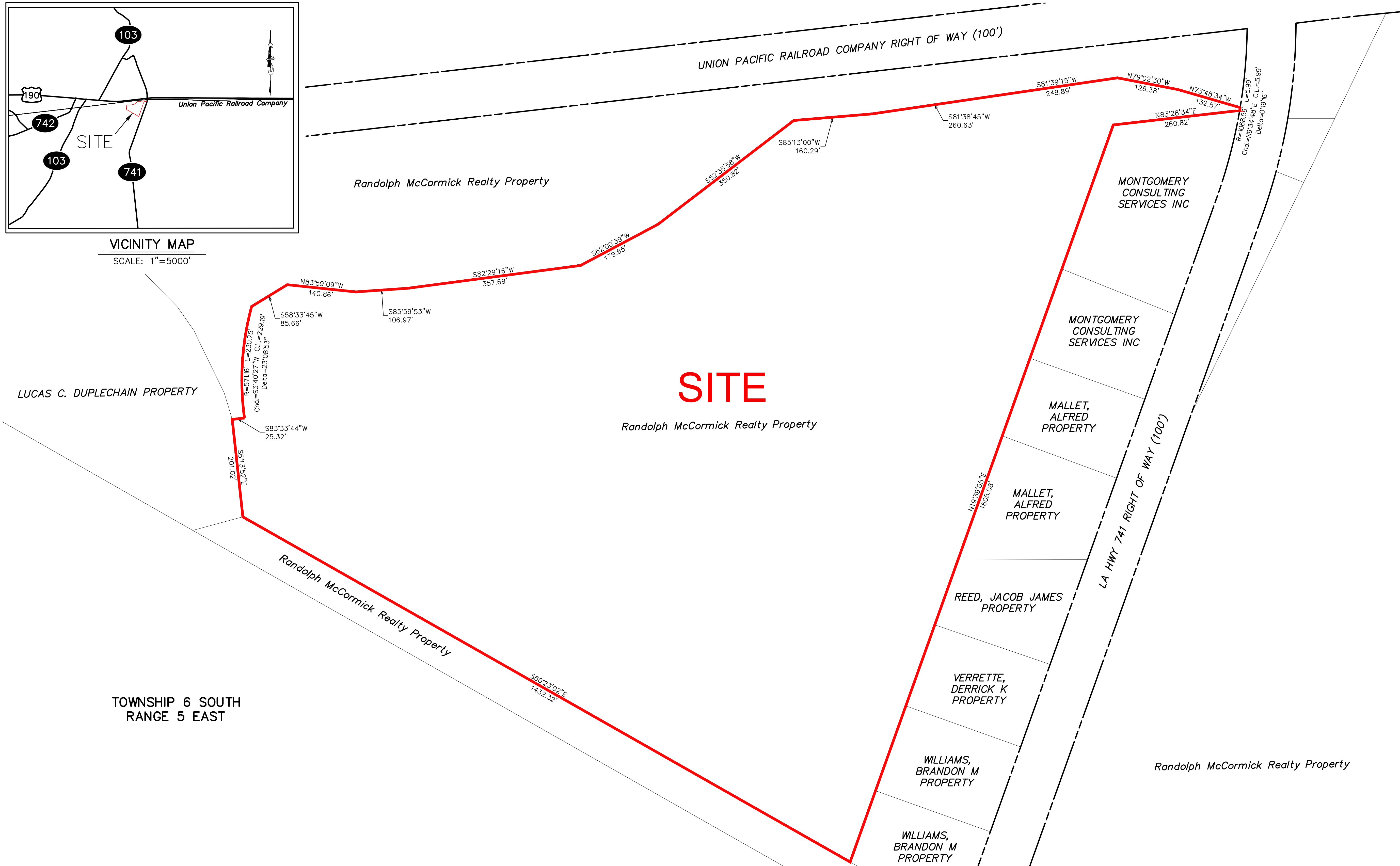

Project:

**Port Barre Industrial Park  
 Central Site  
 St. Landry Parish**

Client:



Revisions:

#	Date	Description

LEGEND

	SITE BOUNDARY (36.85 AC. ±)
--	--------------------------------

**Property Boundary  
 Exhibit**

Sheet Title:

Date:	January 2018
Project Number:	214002
Drawn By:	DWC
Checked By:	TMK
Sheet:	

**GENERAL NOTES:**  
 1. No attempt has been made by CSRS, Inc. to verify title, actual legal ownership, deed restrictions, servitudes, easements, or other burdens on the property, other than that furnished by the client or his representative.  
 2. Depicted exhibit based on the survey titled "Plat Survey for Randolph McCormick Realty, Inc showing a 54.853 Acre tract of land" dated 05/10/12.  
 3. This is not a property boundary survey and is not intended to meet the Louisiana standards of practice for property boundary surveys. Bearings and distances of tracts were obtained from document referenced above.  
 4. The coordinate system used is NAD83 Louisiana State Plane South (US feet). Coordinates were derived by overlaying the boundary on an aerial photograph and are within 100' of true location.  
 5. Rights of Way, Easements, and Servitudes shown hereon have not been verified in the field and any shown are for general locative information only.