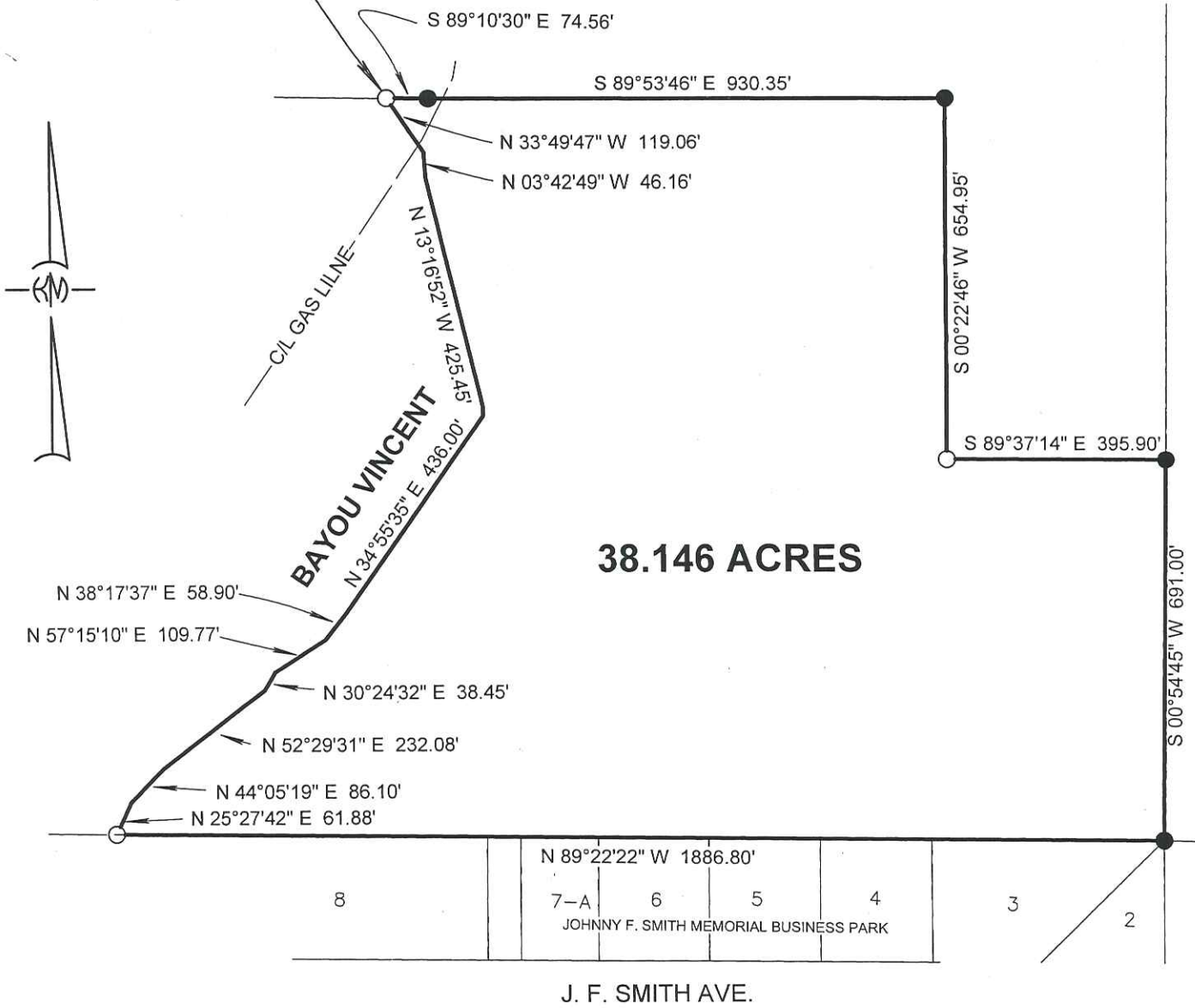

Exhibit #9 - Johnny F. Smith Business Park - Boundary Survey

This point located South 89 degrees 10 minutes 30 seconds East a distance of 2653.43 feet from the Northwest corner, of the Southeast Quarter, of the Northwest Quarter of Section 27, Township 8 South, Range 14



-- LEGEND --

- = 1/2" IRON ROD FOUND
- = 1/2" IRON ROD SET

NOTE: SERVITUDES SHOWN HEREON ARE NOT NECESSARILY EXCLUSIVE. SERVITUDES OF RECORD AS SHOWN ON TITLE OPINION OR TITLE POLICY WILL BE ADDED HERETO UPON REQUEST, AS SURVEYOR HAS NOT PERFORMED ANY TITLE SEARCH OR ABSTRACT.



Kelly J. McHugh 6-7-10
KELLY J. McHUGH, REG. NO. 4443
 CERTIFIED CORRECT AND IN ACCORDANCE WITH A PHYSICAL SURVEY MADE ON THE GROUND AND COMPLYING WITH THE CURRENT APPLICABLE STANDARDS OF PRACTICE FOR A CLASS "C" SURVEY. RED STAMP SIGNIFIES CORRECT PLAT.

BOUNDARY SURVEY OF:	
38.146 ACRES SECTION 27, T-8-S, R-14-E ST. TAMMANY PARISH, LA.	
PREPARED FOR:	
PARIS PROPERTIES	
KELLY J. McHUGH & ASSOC., INC. CIVIL ENGINEERS & LAND SURVEYORS 845 GALVEZ ST., MANDEVILLE, LA. 626-5611	
SCALE: 1" = 300'	DATE: 06-07-2010
DRAWN: R.F.D.	JOB NO.: 08-097-BS
REVISED:	