

Exhibit J. Hornsby Industrial Park Potable Water Infrastructure Map



Hornsby Industrial Park Potable Water Infrastructure Map





Hornsby Industrial Park
Livingston Parish, LA

BRAC



Livingston Parish

LEGEND

-  City of Walker 8 inch Potable Water Line
-  Site Boundary
- Existing Roadway**
-  US Highway
-  Local Roads
-  Railroad

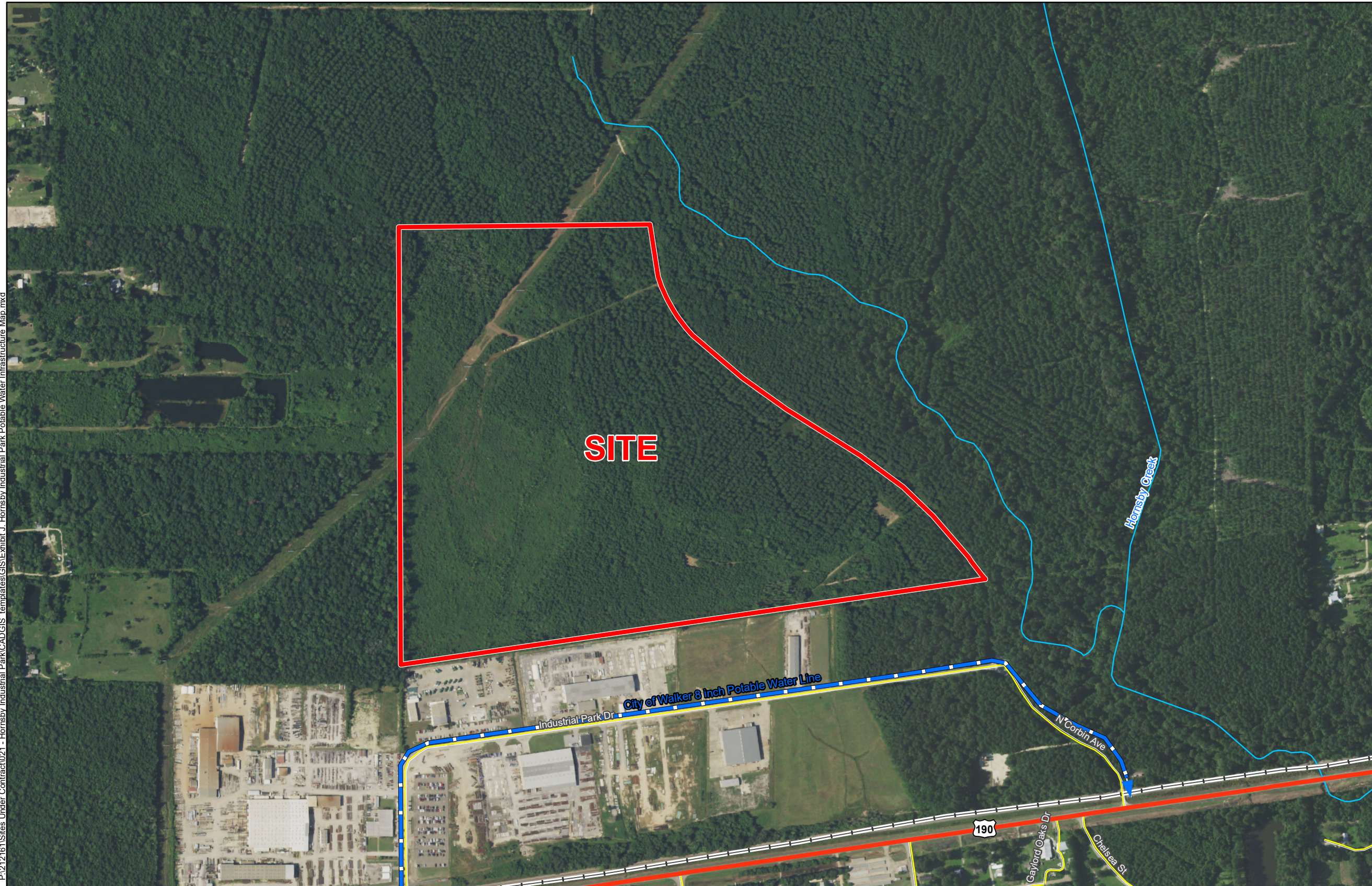

P:\212161\Sites Under Contract\021 - Hornsby Industrial Park\CAD\CIS templates\GIS\Exhibit J. Hornsby Industrial Park Potable Water Infrastructure Map.mxd

General Notes:

1. No attempt has been made by CSRS, Inc. to verify site boundary, title, actual legal ownership, deed restrictions, servitudes, easements, or other burdens on the property, other than that furnished by the client or his representative.
2. Transportation data from 2013 TIGER datasets via U.S. Census Bureau at <ftp://ftp2.census.gov/geo/tiger/TIGER2013>.
3. Proposed Potable water shown is for representational purposes only, depicting the intent of the cost estimate provided with this exhibit to meet LED minimum requirements, and is subject to revision.
4. 2015 aerial imagery from USDA-APFO National Agricultural Inventory Project (NAIP) and may not reflect current ground conditions.

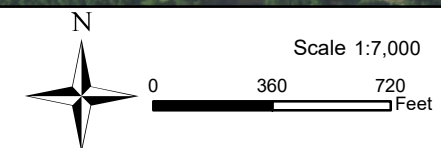

Date:	2/14/2018
Project Number:	212161
Drawn By:	TMK
Checked By:	JAY

CSRS
IMAGINE SHAPE DELIVER
6767 Perkins Road Suite 200 Baton Rouge, LA 70808
Telephone: 225 769-0546 Fax: 225 767-0060
www.csrsonline.com

Water Utility Provider Questionnaire (page 1 of 2)

Site Name: Hornsby Industrial Park
 CSRS Project ID: 212161



Site Map 1

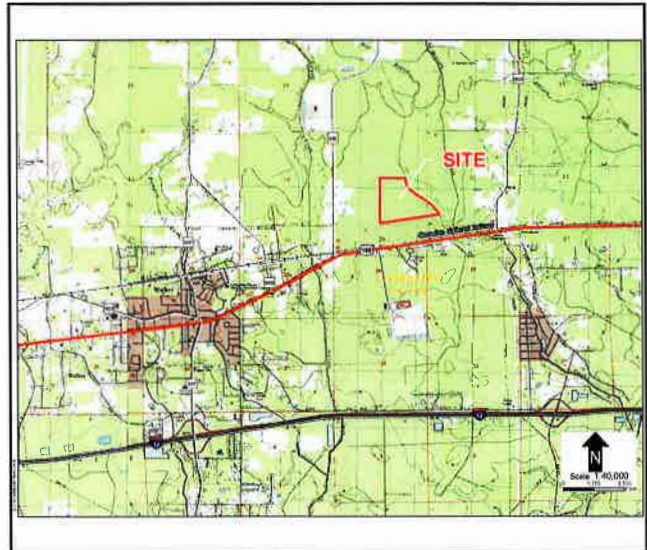

Site Map 2

Date: 09/13/2017
 Provider Name: City of Walker
 Address: P. O. Box 217
 City: Walker
 State: LA

Zip Code: 70785
 Name: Jamie Etheridge
 Phone: (225) 665-2467
 Email: jamie.etheridge@walker-la.gov
 Title: Chief of Operations

Is potable or process water currently available at this site? <input checked="" type="radio"/> Yes <input type="radio"/> No	What is the distance (feet) to the nearest potable or process water distribution line to service this site? on site cleared (feet)	What is the size (inches in diameter) of the nearest line? 8 (inches)
What are the pressures of the water line at or nearest to this site?	Static: 52	Residual: 52
Source of potable or process water (lake, well, other source)	Well Aquifer (Groundwater)	
What is the total potable/process capacity of the existing water system in millions of gallons per day (MGD)?	5.5 mgd	
What is the current average daily use of the existing water system in millions of gallons per day (MGD)?	1.7	
What is the peak demand on the existing water system in millions of gallons per day (MGD)?	.5mgd	
What is the excess capacity of the existing water system in millions of gallons per day (MGD)?	3.8	
Capacity of closest elevated potable water storage tank (gallons):	200,000	
Distance to closest elevated potable water storage tank (miles):	5 miles	Distance to appropriate booster station (miles): .25 mi
Is or will there be adequate pressure and flow at site to combat fires?	<input checked="" type="radio"/> Yes <input type="radio"/> No	

updated
2/12/18

Is a plan underway to improve services at or near this site within the next year? If so, please provide anticipated upgrades, location, and time for implementation.

NO. EVERY EFFORT WILL BE MADE TO INCLUDE NEEDS OF BOTH PARTIES.

Water Utility Provider Questionnaire (page 2 of 2)

Site Name: Hornsby Industrial Park
CSRS Project ID: 212161

Please provide a map of existing utilities near the site. (click in area to insert image)

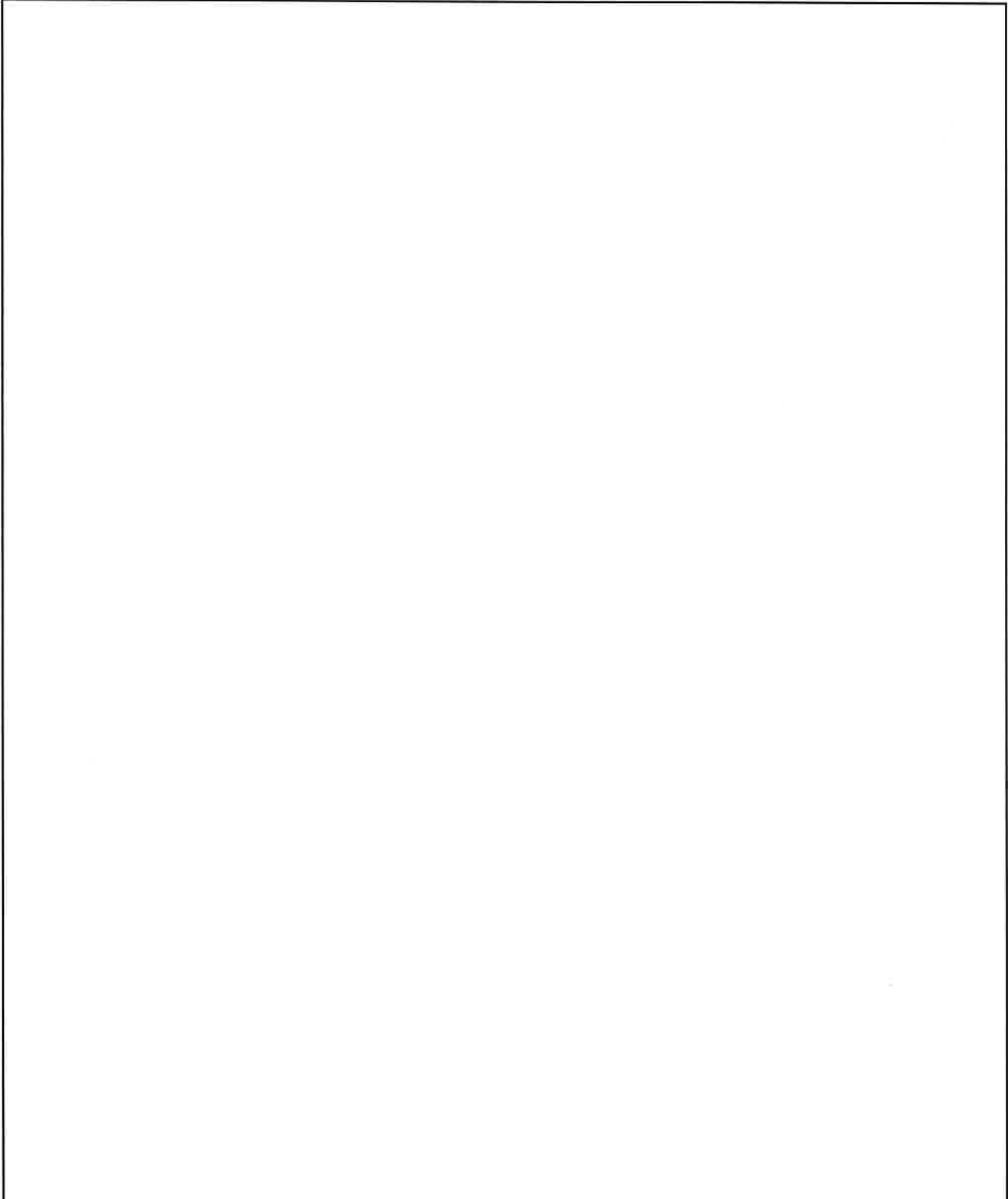
A large, empty rectangular box with a black border, intended for the user to upload a map of existing utilities near the site.

Submit Form