

4 (3D - LEPatrickAIA)
AS0

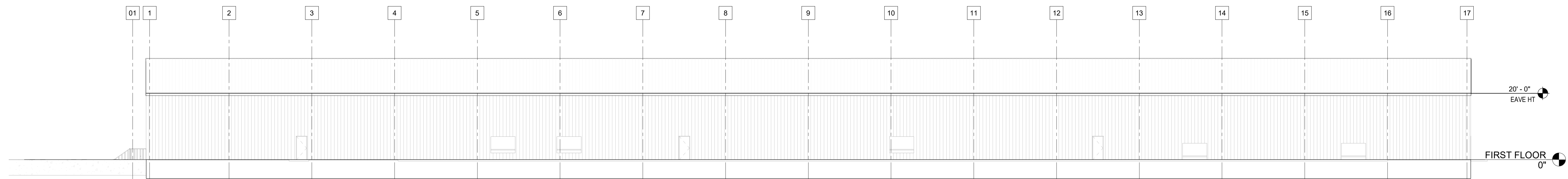

3 Elevation 18 - a
AS0 1/16" = 1'-0"

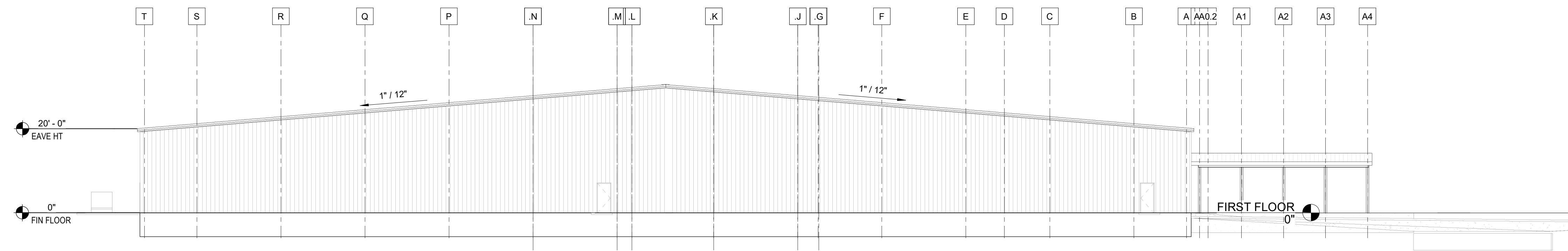

2 Elevation 17 - a
AS0 1/16" = 1'-0"

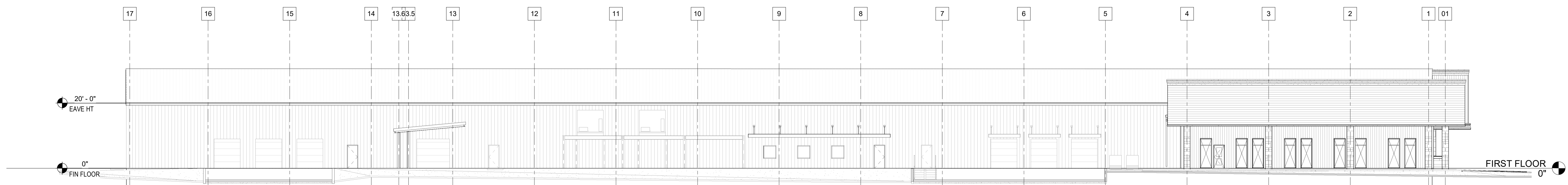

1 Elevation 16 - a
AS0 1/16" = 1'-0"

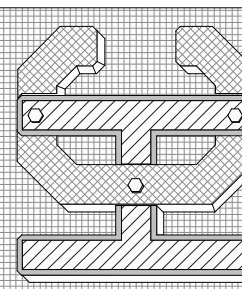

License # 39893 LA Reg. No. 39893
Arch. Exp. Date: 12/31/2024
If this document is not signed by the architect, it is not valid for construction purposes and may not be used for regulatory or legal purposes.

PROJECT NO.

REVISIONS

Issue Date

EXTERIOR ELEVATIONS

SHEET NO.

A5.0

THIS DOCUMENT IS THE PROPERTY OF LONNIE E. PATRICK ARCHITECT. IT IS TO BE ASSIGNED TO ANY PARTY WITHOUT FIRST OBTAINING SAID ARCHITECT'S PERMISSION AND CONSENT. NO PART OF THIS DOCUMENT IS TO BE REPRODUCED OR TRANSMITTED IN ANY FORM OR BY ANY MEANS, ELECTRONIC OR MECHANICAL, INCLUDING PHOTOCOPYING, RECORDING, OR BY ANY INFORMATION STORAGE AND RETRIEVAL SYSTEM, WITHOUT THE WRITTEN PERMISSION OF LONNIE E. PATRICK ARCHITECT.

Autodesk Docs://Food Bank of NELA/Food Bank - NELA - West Monroe Bldg - LEPatrickAIA.rvt