

Exhibit Z. Beauregard Airport Industrial Site All Utilities Infrastructure Site Map



Beauregard Airport Industrial Site All Utilities Infrastructure Map

All Existing Utilities
Beauregard Airport Industrial Site
Beauregard Parish, LA

SWLA EDA

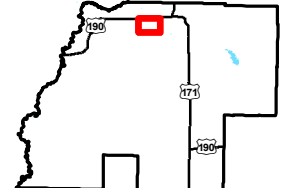
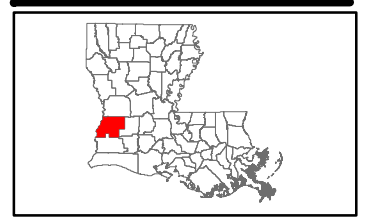

Beauregard Parish

LEGEND

- Site Boundary (1,187.59 Ac. ±)
- Existing Electric Distribution**
 - Existing Beauregard Electric Cooperative, Inc 3-Phase Electric Distribution
 - Existing Cleco Power, LLC 34.5 kV Electric Distribution
- Existing Waterlines**
 - Existing Beauregard Parish District 3 Waterline
- Existing Telecommunications Distribution**
 - Existing AT&T Telecommunications (Copper)
 - Existing AT&T Telecommunications (Fiber Optic)
- Existing Wastewater Utilities**
 - Existing 8" City of DeRidder Force Main
- Proposed Wastewater Utilities**
 - Proposed Force Main
- Existing Roadway**
 - US Highway
 - Rural State Highway
 - Stream

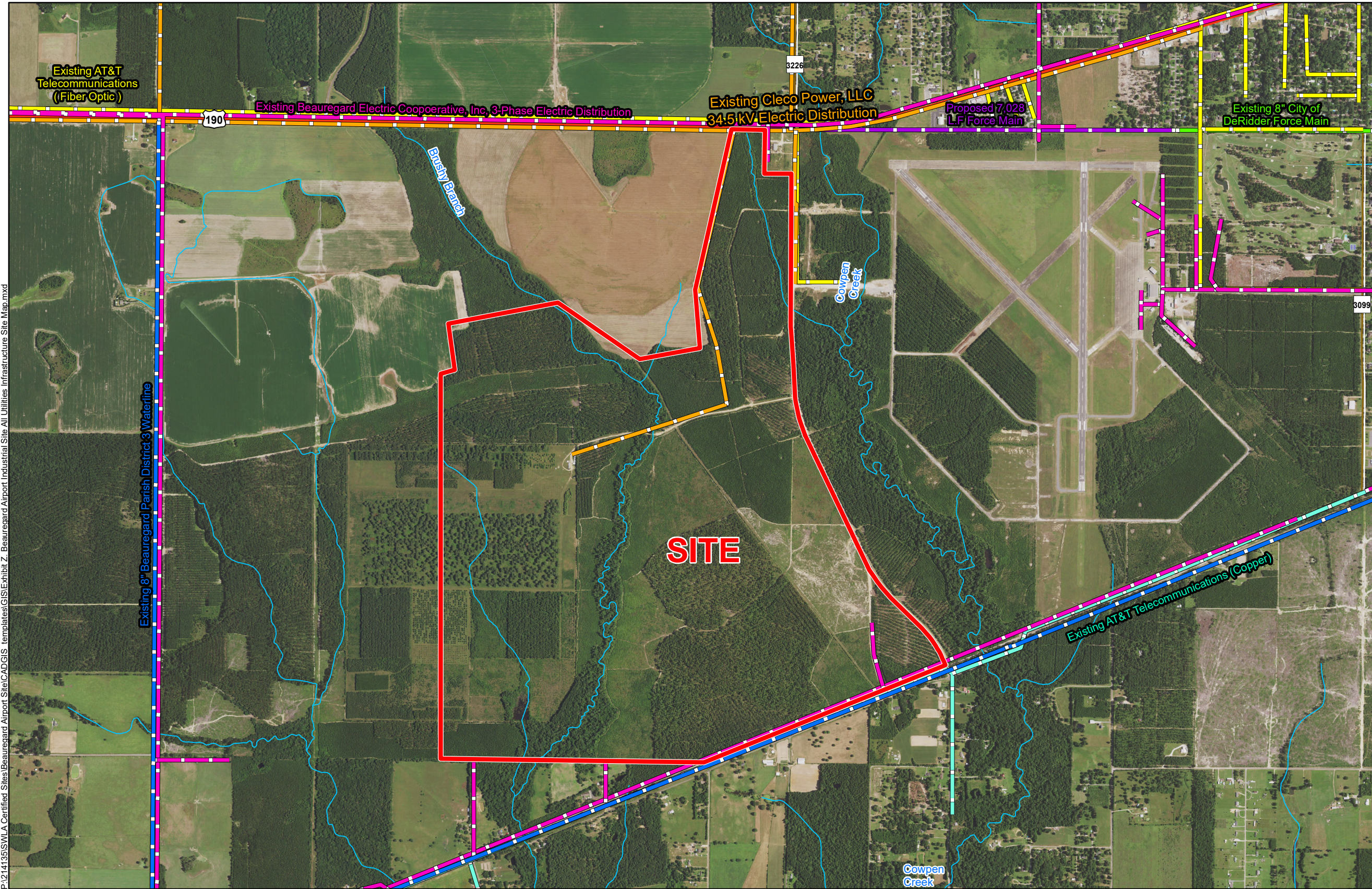

P:\214135\SWLA Certified Sites\Beauregard Airport Site\CAD\GIS templates\GIS\Exhibit Z, Beauregard Airport Industrial Site All Utilities Infrastructure Site Map.mxd

General Notes:

1. No attempt has been made by CSRS, Inc. to verify site boundary, title, actual legal ownership, deed restrictions, servitudes, easements, or other burdens on the property, other than that furnished by the client or his representative.
2. Transportation data from 2013 TIGER datasets via U.S. Census Bureau at <ftp://ftp2.census.gov/geo/tiger/TIGER2013>.
3. Utility information from visual inspection and/or the individual utility operators. Exact field location has not been determined by survey. The lines shown are an approximate representation only and may have been offset for depiction purposes.
4. 2015 aerial imagery from USDA-APFO National Agricultural Inventory Project (NAIP) and may not reflect current ground conditions.

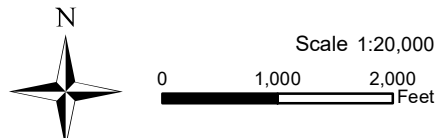

Date: 10/14/2016
Project Number: 214135
Drawn By: TMK
Checked By: JAY

CSRS
IMAGINE SHAPE DELIVER
6767 Perkins Road Suite 200 Baton Rouge, LA 70808
Telephone: 225 769-0546 Fax: 225 767-0060
www.csrsonline.com