

Exhibit F. Ruston Industrial Park Property Boundary Exhibit



Ruston Industrial Park Property Boundary Exhibit

Project:

**Ruston Industrial Park
 Lincoln Parish, LA**

Client:

City of Ruston



SCALE: 1"=200'



Revisions:

#	Date	Description

Key Plan:

LEGEND

SITE BOUNDARY (156.34 AC. ±)

Sheet Title:

Property Boundary Exhibit

Date: August 08, 2017
 Project Number: 216269
 Drawn By: AMB
 Checked By: TMG
 Sheet:

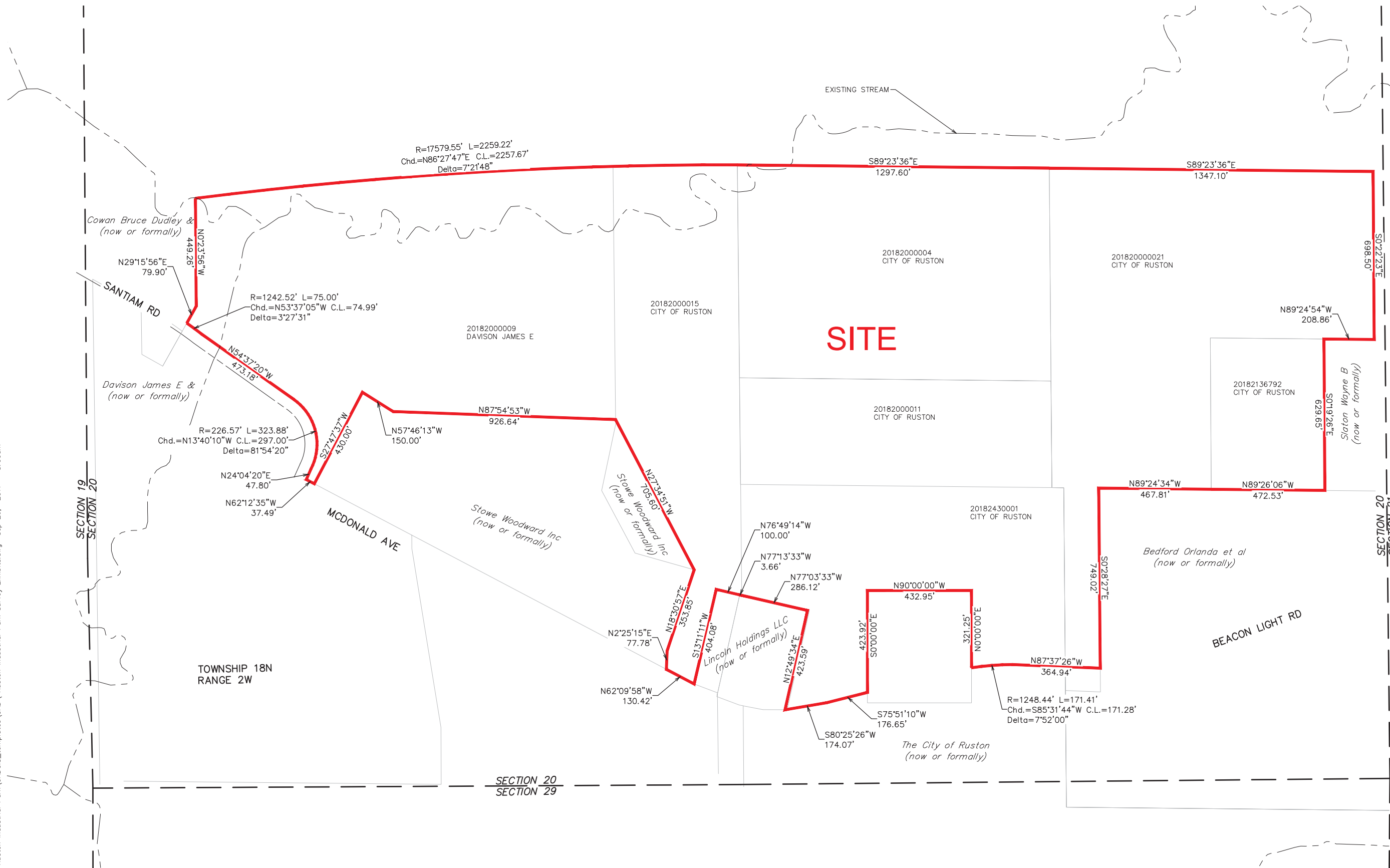

GENERAL NOTES:

- No attempt has been made by CSRS, Inc. to verify title, actual legal ownership, deed restrictions, servitudes, easements, or other burdens on the property, other than that furnished by the client or his representative.
- Depicted exhibit based on the Lincoln Parish Assessor's Office reported parcel legal descriptions and survey by Clinton Crutchfield, Jr titled "Plat of Boundary Survey Of A 2.621 Acre Tract and a 19.198 Acre Tract Situated in the East 1/2 of the SW 1/4 of Section 20, Township 18 North—Range 2 West" dated 03—11—2016
- This is not a property boundary survey and is not intended to meet the Louisiana standards of practice for property boundary surveys. Bearings and distances of tracts were obtained from source referenced above.