

- LEGEND**
- GAS METER
 - FIRE HYDRANT
 - WATER VALVE
 - TELEPHONE PEDESTAL
 - ELECTRIC TRANSFORMER
 - CHAIN LINK FENCE

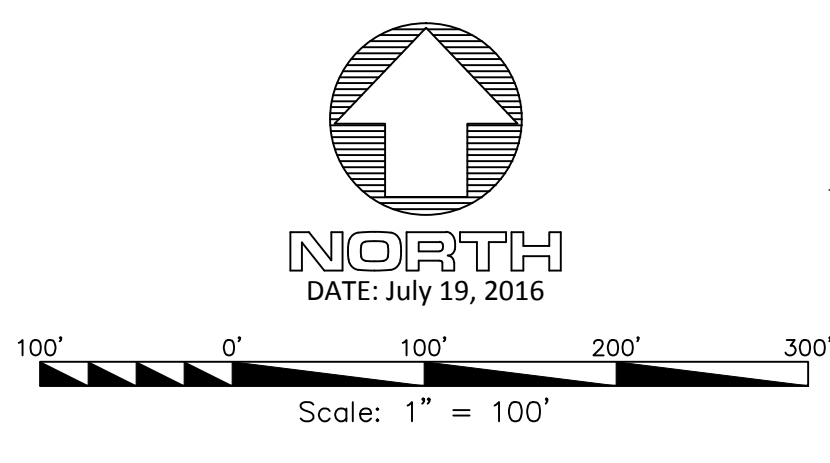

LEGAL DESCRIPTION FOR A 54.119 ACRE TRACT:

A tract of land located in Section 19, Township 17 North, Range 14 West, Shreveport, Caddo Parish, Louisiana, and being more particularly described as follows:

Commencing at a found LADOTD concrete monument on the easterly right of way line of Hollywood Avenue being the southeast corner of Parcel 2-1 as recorded in Book 1504, Page 692, also being the northeast corner of Parcel 1-1, as recorded in Book 1499, Page 372, both in the Conveyance Records of Caddo Parish, thence North 85°10'54" East a distance of 1.39 feet to an existing chain link fence corner post, being the Point of Beginning of the tract herein described;

Thence along said existing chain link fence the following five courses:

- North 03°48'10" West a distance of 144.13 feet to an existing fence corner post;
- North 60°16'22" East a distance of 77.64 feet to an existing fence corner post;
- North 85°36'26" East a distance of 738.32 feet to an existing fence corner post;
- South 36°35'27" East a distance of 890.41 feet to an existing fence corner post;
- North 53°40'49" East a distance of 45.71 feet to the apparent westerly right of way line of an existing gas pipeline;

Thence along the apparent westerly right of way line of said existing gas pipeline the following two courses:

- South 38°43'12" East a distance of 298.34 feet;
- South 18°03'01" East a distance of 618.11 feet to a set 1/2" iron pipe on the northwesterly Building Restriction Line of Runway 5-23;

Thence South 61°36'01" West a distance of 954.42 feet along said northwesterly Building Restriction line to a set 1/2" iron pipe on the northerly limits of the Ultimate Runway Protection Zone for Runway 5-23;

Thence South 70°07'52" West a distance of 233.13 feet along said northerly limits to a set 1/2" iron pipe at an existing chain link fence;

Thence along said existing chain link fence the following five courses:

- North 43°18'40" West a distance of 694.99 feet to an existing fence corner post;
- North 37°09'54" West a distance of 115.51 feet to an existing fence corner post;
- North 19°15'51" West a distance of 89.91 feet to an existing fence corner post;
- North 09°32'12" West a distance of 56.00 feet to an existing fence corner post;
- North 05°07'28" West a distance of 1069.03 feet to the Point of Beginning.

Said tract herein described containing 54.119 acres, more or less.

BEARINGS ARE GRID, NAD '83, LA. NORTH ZONE.
 REFERENCE: AIRPORT DEVELOPMENT MAP BY ALLIANCE INCORPORATED.

54.119 ACRES
 2,357,432 SQ. FT.

SURVEYOR DOES NOT GUARANTEE TITLE, OWNERSHIP OR THAT ALL SERVITUDES OF RECORD OR USE AFFECTING THIS PROPERTY ARE SHOWN HEREON. THE TITLE, OWNERSHIP, SERVITUDES AND RESTRICTIONS SHOWN ARE LIMITED TO THOSE SET FORTH IN THE INFORMATION PROVIDED TO THIS FIRM. THE SURVEYOR HAS NOT MADE A COMPREHENSIVE TITLE SEARCH OR PUBLIC RECORD SEARCH IN COMPILING THE DATA FOR THIS MAP.

I HEREBY CERTIFY THAT THIS SURVEY WAS PREPARED UNDER MY DIRECT SUPERVISION IN ACCORDANCE WITH THE LOUISIANA "STANDARDS OF PRACTICE" FOR A CLASS "B" PROPERTY BOUNDARY SURVEY.

PRELIMINARY
 THIS DOCUMENT IS NOT TO BE USED FOR CONSTRUCTION, BIDDING, RECORDATION, CONVEYANCE, SALES OR AS THE BASIS FOR THE ISSUANCE OF A PERMIT.

MOHR AND ASSOCIATES, INC.
 Thomas J. Fontcuberto
 Registered Professional Land Surveyor
 LA Registration No. 4572

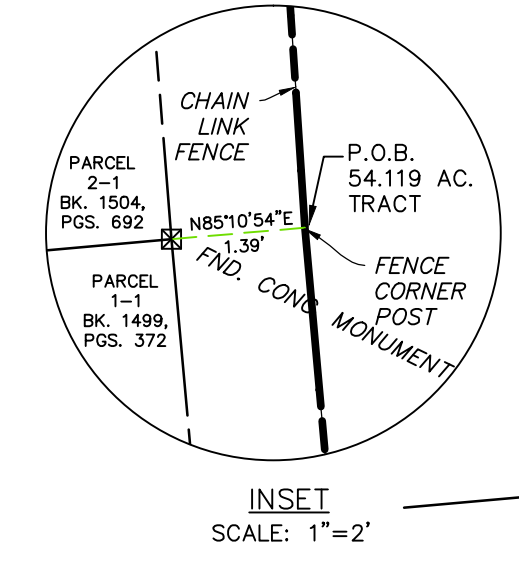

DATE		REVISIONS							
NO.									

Mohr and Associates, Inc.
 Consulting Civil Engineers & Land Surveyors
 1324 N. Hearne Ave., Ste 301 Shreveport, Louisiana 71107
 Phone: (318) 686-7190 Fax: (318) 402-4400

WAREHOUSE DISTRICT - SHREVEPORT REGIONAL AIRPORT SECTION 19, T17N - R14W, SHREVEPORT, CADDO PARISH, LOUISIANA	FOR SHREVEPORT AIRPORT AUTHORITY
Date 7-19-2016	Scale 1"=100'
Drawn B. ANDERSON	Job 35914
Sheet 1	of 1 Sheets

7/28/2016 8:03:52 AM X:\SURVEYS\SHREVEPORT AIRPORT AUTHORITY\DRAWINGS\35914-EMAP.DWG