

Exhibit K. South Morgan Site Local Product Pipelines Map



South Morgan Site Local Product Pipelines Map

Site Exhibit for
South Morgan Site
Lafayette Parish, LA

One Acadiana

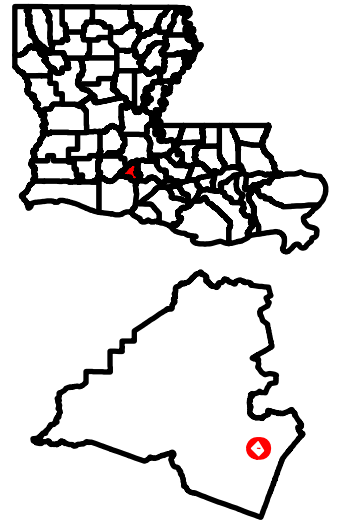

Legend

Site Boundary
(±21.31 ac.)

National Pipeline Mapping System

BUTANE, ETHANE,
ETHANE/PROPANE,
ISOBUTA*

CRUDE OIL

ETHYLENE

NATURAL GAS

PROPYLENE

Major Road

State Highway

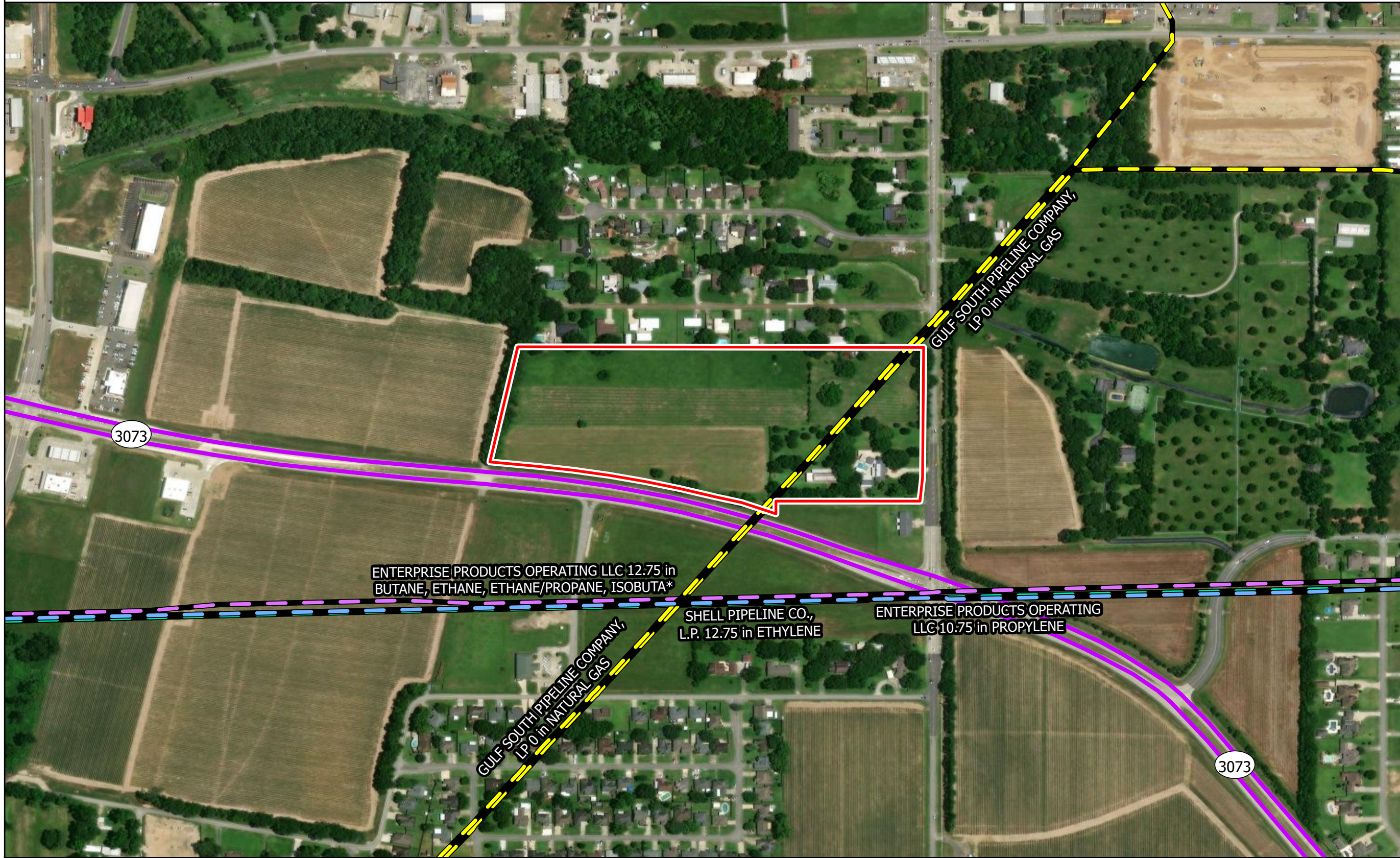

ENTERPRISE PRODUCTS OPERATING LLC 12.75 in
BUTANE, ETHANE, ETHANE/PROPANE, ISOBUTA*

GULF SOUTH PIPELINE COMPANY,
L.P. 12.75 in NATURAL GAS

SHELL PIPELINE CO.,
L.P. 12.75 in ETHYLENE

ENTERPRISE PRODUCTS OPERATING
LLC 10.75 in PROPYLENE

3073

3073

General Notes:

1. The information presented herein is for planning purposes only. Further detailed due diligence MUST be completed prior to making decisions regarding the site.
2. No attempt has been made by CSRS, Inc. to verify site boundary, title, actual legal ownership, deed restrictions, servitudes, easements, or other burdens on the property, other than that furnished by the client or his representative.
3. Transportation data from 2023 TIGER datasets via U.S. Census Bureau at <https://www.census.gov/geographies/mapping-files/time-series/geo/tiger-line-file.html>.
4. Aerial imagery is compiled from multiple different sources to create one cohesive image and may not reflect current ground condition.
5. National Pipeline Mapping System (NPMS) was derived from the NPMS website: <https://pvnpm.phmsa.dot.gov/PublicViewer/>.

CSRS

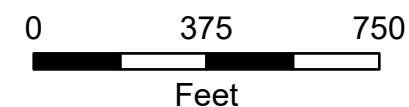

Date: 10/23/2024
Project Number: 214002
Drawn By: BMS
Checked By: EEB

P:\214002\One Acadiana Certified Sites Program\Certified Sites\South Morgan