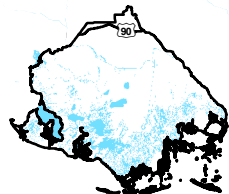

Exhibit P. Rebecca Development Park South Natural Gas Infrastructure Upgrade Letter & Map

Rebecca Development Park South Natural Gas Infrastructure Upgrade Letter & Map

Rebecca Development
Park South
Terrebonne Parish, LA

SLEC



Terrebonne Parish

LEGEND

- Site Boundary
- Existing Terrebonne Parish 2in Natural Gas Line
- Proposed Tap and Metering Station
- Proposed 4in Natural Gas Line
- Existing Roadway
 - US Highway
 - 4-Lane State Highway
 - Rural State Highway
 - Local Roads

SLEC
South Louisiana Economic Council

Assumption • Lafourche • St. Mary • Terrebonne

Date: 6/13/2019

Project Number: 213151

Drawn By: DWC

Checked By: EEB

CSRS
IMAGINE SHAPE DELIVER

6767 Perkins Road Suite 200 Baton Rouge, LA 70808
Telephone: 225 769-0546 Fax: 225 767-0060
www.csrsonline.com

P:\213151\Bayou Region\Rebecca Development Park\Rebecca Development Park South\CAD\GIS templates\GIS\Exhibit N. Rebecca Development Park South Natural Gas Infrastructure Upgrade Letter & Map.mxd

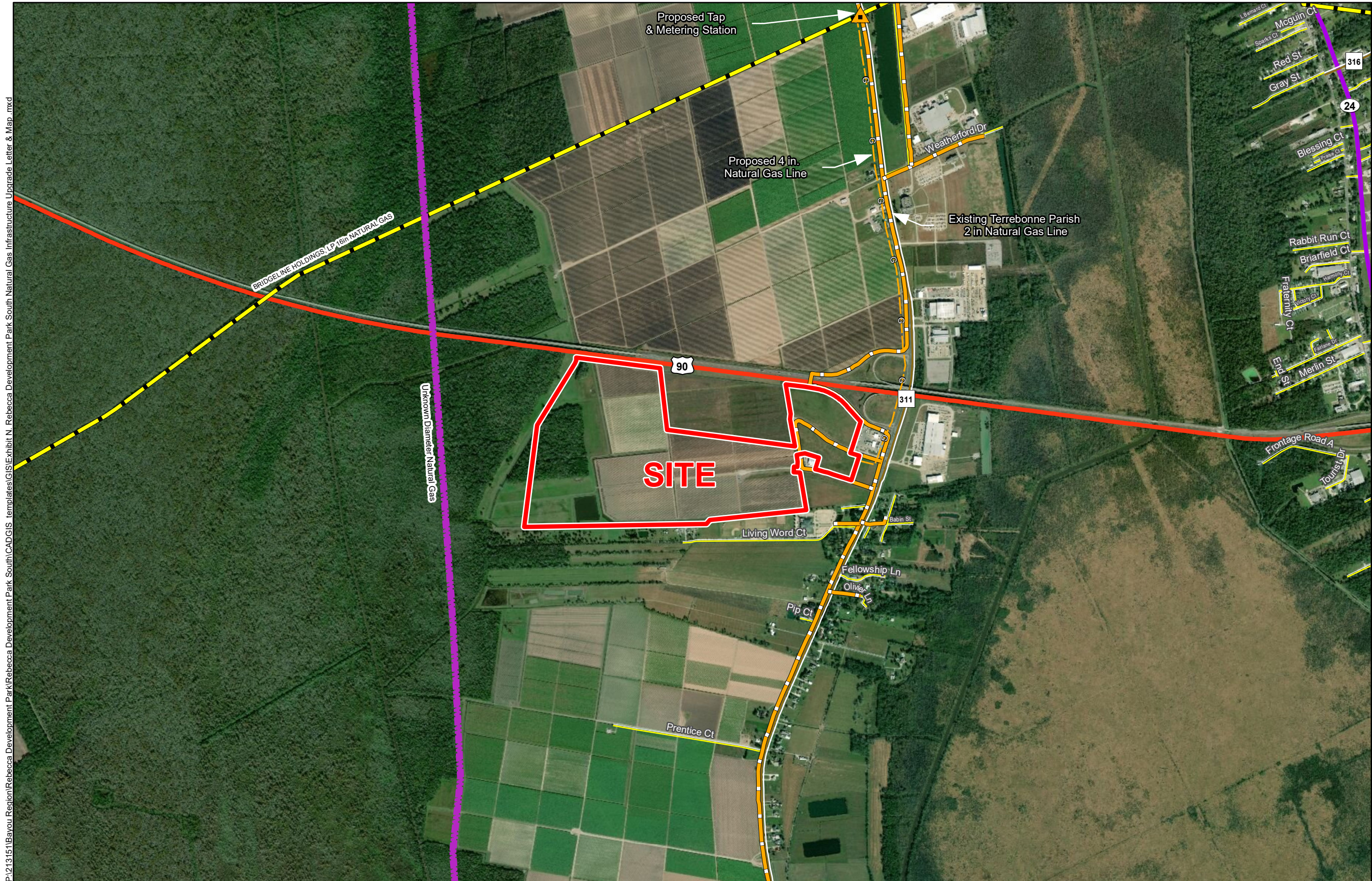

General Notes:

1. No attempt has been made by CSRS, Inc. to verify site boundary, title, actual legal ownership, deed restrictions, servitudes, easements, or other burdens on the property, other than that furnished by the client or his representative.
2. Transportation data from 2013 TIGER datasets via U.S. Census Bureau at <ftp://ftp2.census.gov/geo/tiger/TIGER2013>.
3. Utility information from visual inspection and/or the individual utility operators. Exact field location has not been determined by survey. The lines shown are an approximate representation only and may have been offset for depiction purposes.
4. 2015 aerial imagery from USDA-APFO National Agricultural Inventory Project (NAIP) and may not reflect current ground conditions.
5. Proposed natural gas upgrade shown is for representational purposes only, depicting the intent of the cost estimate provided with this exhibit to meet LED minimum requirements, and is subject to revision.



Scale 1:22,000
0 1,100 2,200 Feet

Rebecca Development Park South Natural Gas Infrastructure Upgrade Letter & Map



CSRS, INC.
6767 Perkins Road, Suite 200
Baton Rouge, Louisiana 70808
Phone: (225) 769-0546
Fax: (225) 767-0060

July 24, 2019

Mr. Vic Lafonte
President/CEO
South Louisiana Economic Council
322 Audubon Ave
Thibodaux, LA 70310

Re. Rebecca Development Park - South Natural Gas System Cost Estimate
CSRS Job No. 213151

Dear Mr. Lafonte:

According to local utility officials, the site located in Terrebonne Parish, Louisiana has access to a 2" natural gas line near the site. This does not meet the LED's minimum requirement of a 4" natural gas line being available to the site. A natural gas transmission line operated by Bridgeline Holdings exists to the North of the site that may be available for natural gas access. In order to provide an adequate natural gas supply to the site, a tap and metering station will need to be constructed.

CSRS contacted Bridgeline Holdings and determined that a tap and metering station off their pipeline is feasible. Exact location of the tapping station will need to be determined by the provider based on needed capacity and the location of the proposed site pad. The construction cost of a natural gas tapping station and 8,770 feet of 4" distribution line to reach the site is estimated to be \$914,000. The proposed line could be installed within the right of way of Louisiana Highway 311 to avoid the creation of additional right of way.

Please note this estimate does not include engineering, required rights of way, environmental impacts, or operation and maintenance costs. This cost estimate was prepared with the best information available at the time of certification. The actual costs can vary based on the availability of material, site conditions and labor availability. This plan can be executed within a reasonable timetable of 6 months or less based on preliminary engineering judgment.

Thank you for the opportunity to assist you in this project. Should you have any questions or require additional information, feel free to contact me.

Sincerely,

CSRS, Inc.

Taylor M. Gravois, PE, PLS

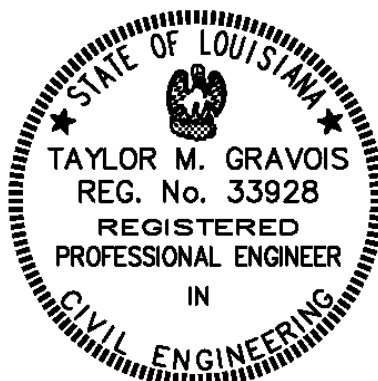

Rebecca Development Park - South
 Natural Gas Cost Estimate
 Job No. 213151

Rough Order of Magnitude Cost Estimate					
Item No.	Description	Unit	Est. Quantity	Unit Price	Extension
1	High Pressure Tap and Metering Station	Each	1	\$ 400,000.00	\$ 400,000.00
2	4" PE Gas Main	L.F.	8,770	\$ 40.00	\$ 350,800.00
3	4" Plug Valves w/Boxes	Each	9	\$ 1,150.00	\$ 10,350.00
Subtotal:					\$ 761,150.00
20% Contingency₁:					x 1.20
Rough Order of Magnitude (ROM):					\$ 914,000.00

Footnotes:

- 1.) Does not include costs for engineering, permitting, or general project management.
- 2.) This cost estimate was prepared with the best information available at the time of certification.
- 3.) Actual costs can vary based on availability of material, site conditions, and labor.

Natural Gas Utility Provider Questionnaire

Site Name:

CSRS Project ID:

(page 1 of 2)

Site Map 1

Date:

Provider Name:

Address:

City:

State:

Site Map 2

Zip Code:

Name:

Phone:

Email:

Title:

Is natural gas distribution service currently available to this site? Yes No

Does this distribution line have excess capacity to service an industrial site? Yes No

What is the distance to (feet), size (inches), and pressure (psi) of the **distribution** service line?

Distance (feet) Diameter (in) Pressure (psi)

What is the distance to (miles), size (inches), and pressure (psi) of the nearest **transmission** line?

Distance (feet) Diameter (in) Pressure (psi)

Transmission provider of natural gas:

Is a plan underway to improve services at or near this site within the next year? If so, please provide anticipated upgrades, location and time for implementation.

Natural Gas Utility Provider Questionnaire

(page 2 of 2)

Site Name:

CSRS Project ID:

Please provide a map of existing utilities near the site. (click in area to insert image)