

# Exhibit L: Whitehall Industrial Site Potable Water Infrastructure Map



# Whitehall Industrial Site Potable Water Infrastructure Map

Site Exhibit for  
Whitehall Industrial Site  
Concordia Parish, LA



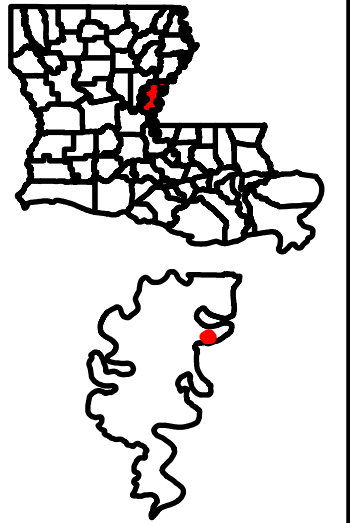

**Louisiana  
Central**

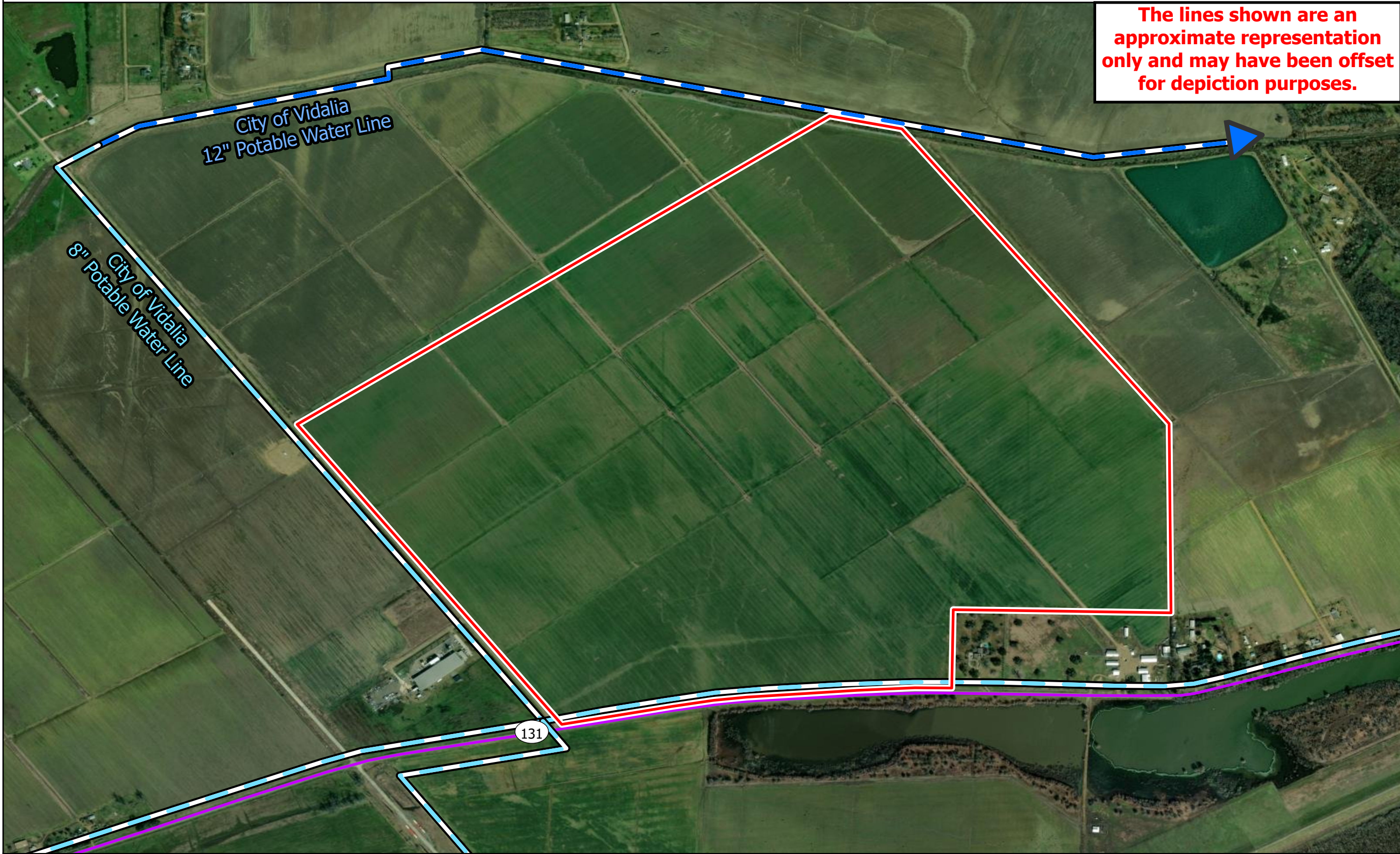

**The lines shown are an approximate representation only and may have been offset for depiction purposes.**



## Legend

-  **Site Boundary**  
(±519.94 ac.)
-  **City of Vidalia**  
**12" Potable**  
**Water Line**
-  **City of Vidalia 8"**  
**Potable Water**  
**Line**
-  **Major Road**  
**State Highway**

Date: 7/2/2024  
Project Number: 222270  
Drawn By: BMS  
Checked By: EEB



- General Notes:**
- The information presented herein is for planning purposes only. Further detailed due diligence MUST be completed prior to making decisions regarding the site.
  - No attempt has been made by CSRS, Inc. to verify site boundary, title, actual legal ownership, deed restrictions, servitudes, easements, or other burdens on the property, other than that furnished by the client or his representative.
  - Transportation data from 2023 TIGER datasets via U.S. Census Bureau at <https://www.census.gov/geographies/mapping-files/time-series/geo/tiger-line-file.html>.
  - Aerial imagery is compiled from multiple different sources to create one cohesive image and may not reflect current ground condition.
  - Utility information from visual inspection and/or the individual utility operators. Exact field location has not been determined by survey. The lines shown are an approximate representation only and may have been offset for depiction purposes.
  - Potable water utility data was derived and digitized from information provided by the City of Vidalia.

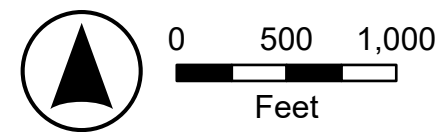

# Water Utility Provider Questionnaire (page 1 of 2)

Site Name:

CSRS Project ID:

Site Map 1

Site Map 2

Date:

Provider Name:

Address:

City:

State:

Zip Code:

Name:

Phone:

Email:

Title:

Is potable or process water currently available at this site?	What is the distance (feet) to the nearest potable or process water distribution line to service this site?	What is the size (inches in diameter) of the nearest line?
Yes      No	(feet)	(inches)
What are the pressures of the water line at or nearest to this site?		Static:                      Residual:
Source of potable or process water (lake, well, other source)		
What is the total potable/process capacity of the existing water system in millions of gallons per day (MGD)?		
What is the current average daily use of the existing water system in millions of gallons per day (MGD)?		
What is the peak demand on the existing water system in millions of gallons per day (MGD)?		
What is the excess capacity of the existing water system in millions of gallons per day (MGD)?		
Capacity of closest elevated potable water storage tank (gallons):		
Distance to closest elevated potable water storage tank (miles):		Distance to appropriate booster station (miles):
Is or will there be adequate pressure and flow at site to combat fires?		Yes      No

Is a plan underway to improve services at or near this site within the next year? If so, please provide anticipated upgrades, location, and time for implementation.