

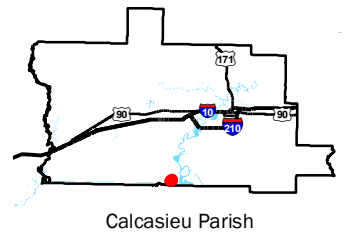
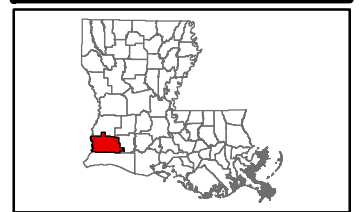

Exhibit BB. West Calcasieu Port Site
All Utilities Infrastructure Site Map

West Calcasieu Port Site All Utilities Infrastructure Map

West Calcasieu Port Site
Calcasieu Parish, LA

SWLA



LEGEND

- Site Boundary
- Proposed 35 (50,000 GPD) Water Well
- Proposed 50,000 Gallon Storage Tank
- Water District No. 9 Existing Water Lines**
- 2-inch
- 6-inch
- Proposed 50,000 GPD Wastewater Treatment Plant
- Proposed 6-inch Wastewater Discharge Line (100 L.F.)
- Existing Entergy Three-Phase Electrical Line
- Existing Entergy Two-Phase Electrical Line
- Existing Entergy Single-Phase Electrical Line
- Proposed 4-in Natural Gas Line
- Existing Cameron Communications Buried Fiber Optic Cable Line
- Existing Roadway**
- 4-Lane State Highway
- Local
- Stream



Date: 11/8/2019
Project Number: 213151
Drawn By: BNF
Checked By: EEB

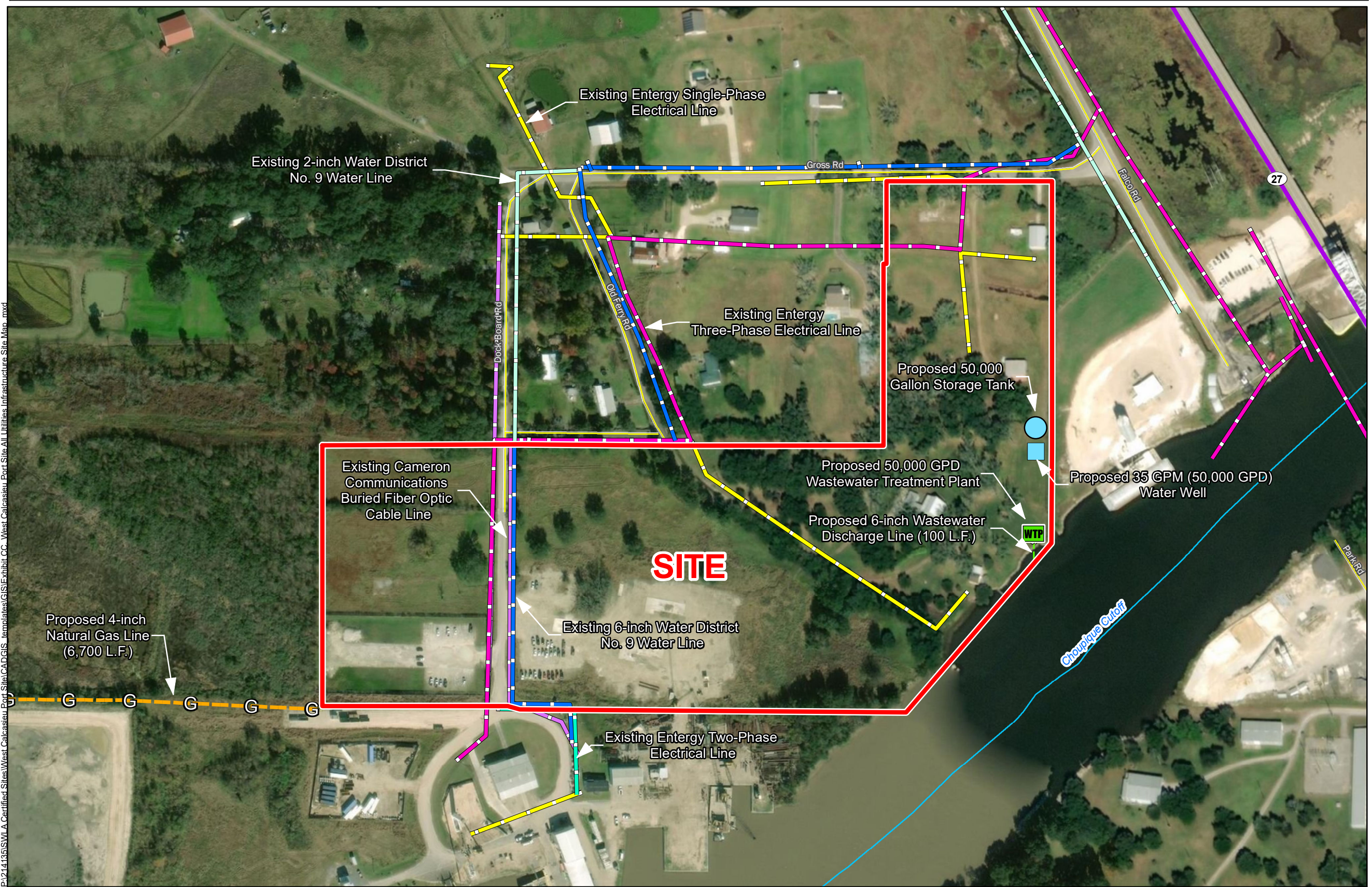

General Notes:
 1. No attempt has been made by CSRS, Inc. to verify site boundary, title, actual legal ownership, deed restrictions, servitudes, easements, or other burdens on the property, other than that furnished by the client or his representative.
 2. Transportation data from 2013 TIGER datasets via U.S. Census Bureau at <ftp://ftp2.census.gov/geo/tiger/TIGER2013>.
 3. Utility information from visual inspection and/or the individual utility operators. Exact field location has not been determined by survey. The lines shown are an approximate representation only and may have been offset for depiction purposes.
 4. 2015 aerial imagery from USDA-APFO National Agricultural Inventory Project (NAIP) and may not reflect current ground conditions.

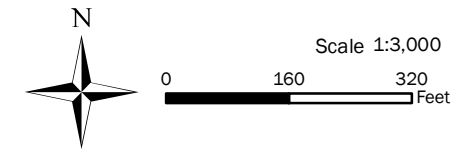

P:\214135\SWLA Certified Sites\West Calcasieu Port Site\Map\GIS\Exhibit.CC - West Calcasieu Port Site All Utilities Infrastructure Site Map.mxd