

Exhibit H. Harvey Site Property Rights of Way Exhibit



Baton Rouge Area Chamber®



Harvey Site Property Rights of Way Exhibit

Project:

Harvey Site
West Feliciana Parish

Client:

BRAC

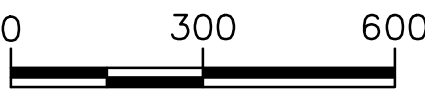
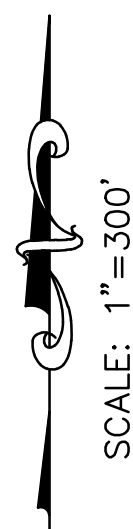

Revisions:

#	Date	Description

Key Plan:

LEGEND

- SITE BOUNDARY (335.62 AC.)
- ON-SITE RIGHT OF WAY (30.98 AC.±)

Sheet Title:

Rights Of Way
Exhibit

Date:	JULY 2018
Project Number:	212161
Drawn By:	DWC
Checked By:	TMK
Sheet:	

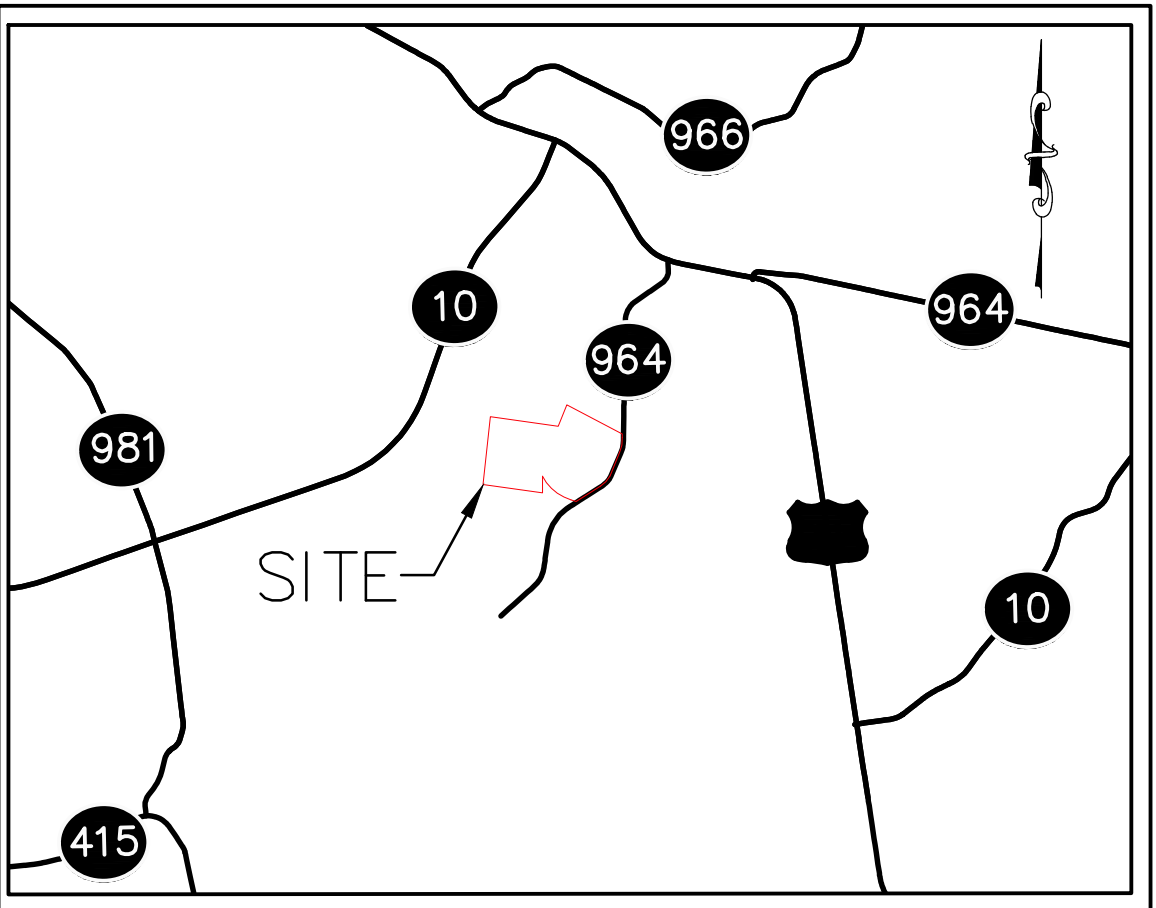

VICINITY MAP

SCALE: 1"=3000'

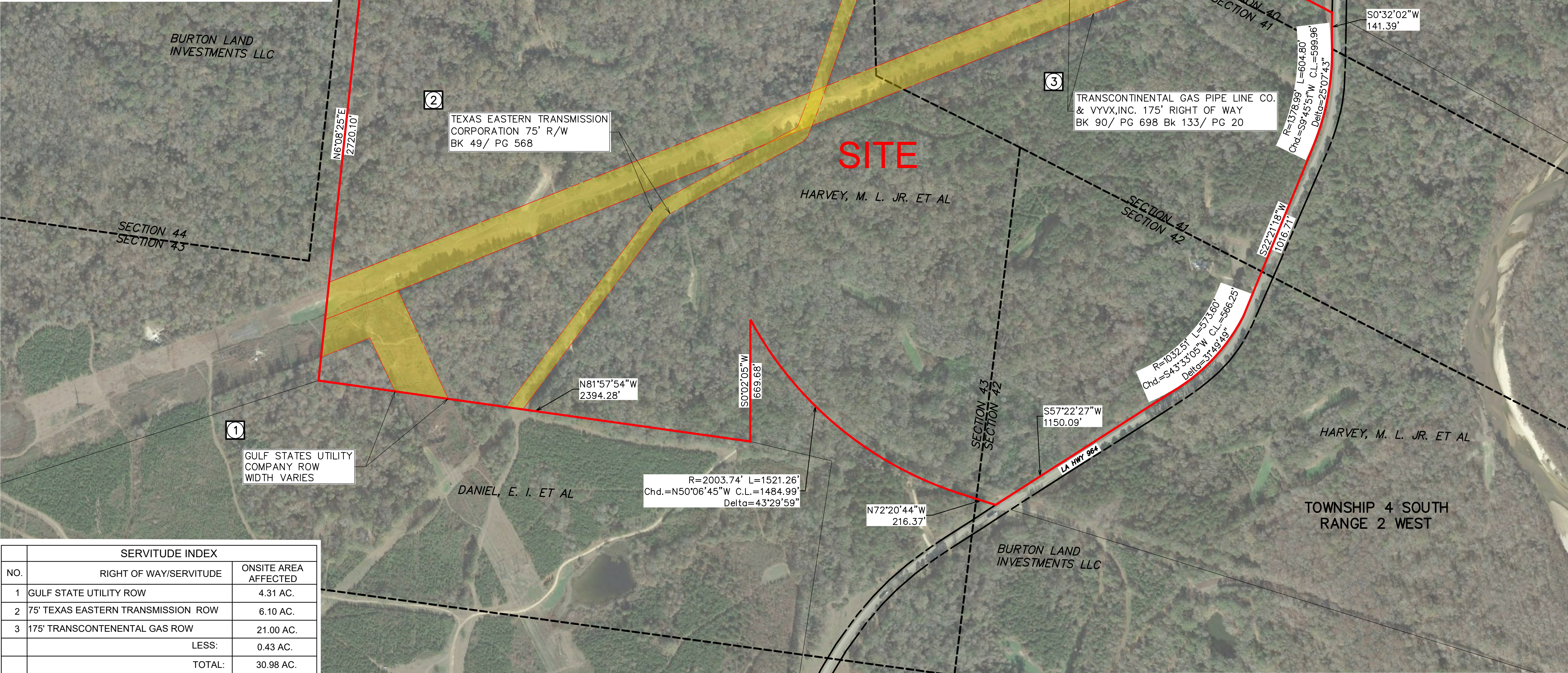

SERVITUDE INDEX		
NO.	RIGHT OF WAY/SERVITUDE	ONSITE AREA AFFECTED
1	GULF STATE UTILITY ROW	4.31 AC.
2	75' TEXAS EASTERN TRANSMISSION ROW	6.10 AC.
3	175' TRANSCONTENENTAL GAS ROW	21.00 AC.
	LESS:	0.43 AC.
	TOTAL:	30.98 AC.

GENERAL NOTES:

- No attempt has been made by CSRS, Inc. to verify title, actual legal ownership, deed restrictions, servitudes, easements, or other burdens on the property, other than that furnished by the client or his representative.
- Depicted exhibit based on "Act of Exchange" dated December 06, 2017 BK 214/PG 307 .
- This is not a property boundary survey and is not intended to meet the Louisiana standards of practice for property boundary surveys. Bearings and distances of tracts were obtained from document referenced above.
- The coordinate system used is NAD83 Louisiana State Plane South (US feet). Coordinates were derived by overlaying the boundary on an aerial photograph and are within 100' of true location.
- Rights of Way, Easements, and Servitudes shown hereon have not been verified in the field and any shown are for general locative information only.