

Exhibit L. South Morgan Site Transportation Overview & Drive Time Map



South Morgan Site Transportation Overview & Drive Time Map

Site Exhibit for
South Morgan Site
Lafayette Parish, LA

One Acadiana

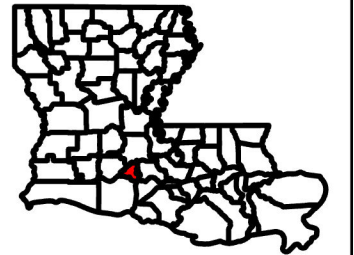

Legend

★ Site Point

Drive Time

- 0-15 minutes
- 15-30 minutes
- 30-45 minutes

Major Road

- Interstate
- US Highway

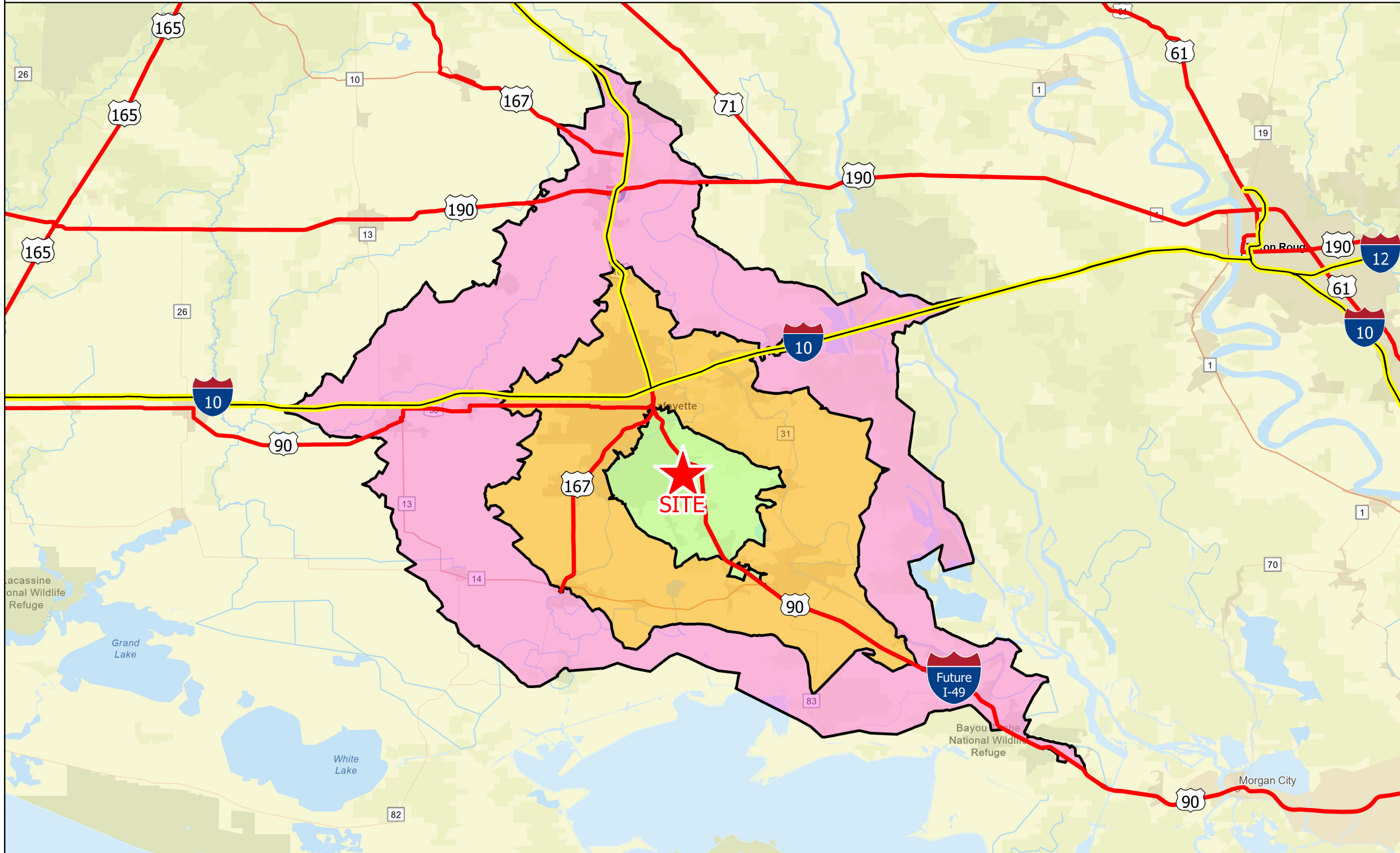

P:\214002\One Acadiana Certified Sites Program\Certified Sites\South Morgan

General Notes:
 1. The information presented herein is for planning purposes only. Further detailed due diligence MUST be completed prior to making decisions regarding the site.
 2. No attempt has been made by CSRS, Inc. to verify site boundary, title, actual legal ownership, deed restrictions, servitudes, easements, or other burdens on the property, other than that furnished by the client or his representative.
 3. Transportation data from 2023 TIGER datasets via U.S. Census Bureau at <https://www.census.gov/geographies/mapping-files/time-series/geo/tiger-line-file.html>.
 4. Aerial imagery is compiled from multiple different sources to create one cohesive image and may not reflect current ground conditions.

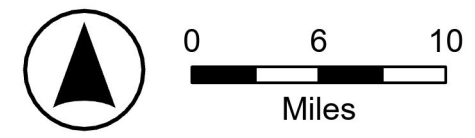

Date: 10/2/2024
 Project Number: 214002
 Drawn By: BMS
 Checked By: EEB

