

**SHREVEPORT REGIONAL
AIRPORT**

PHASE I

ENVIRONMENTAL SITE ASSESSMENT

Shreveport, Louisiana

Prepared by:

COTHREN, GRAFF, SMOAK ENGINEERING, INC.

6305 Westport Avenue

Shreveport, Louisiana 71129

Phone 318-687-3732

FAX 318-687-1049

Email *cgs_eng@bellsouth.net*

February, 2014

CONTENTS

PROFESSIONAL CERTIFICATION	iii
1 SUMMARY	1
2 INTRODUCTION	2
2.1 Purpose	2
2.2 Scope of Work	2
2.3 Limitations and Exceptions of Assessments	2
2.4 Limiting Conditions	3
2.5 Previous Environmental Assessments/Investigations	3
2.6 Data Gaps	3
3 SUBJECT PROPERTY DESCRIPTION AND USE HISTORY	3
3.1 Site and Improvements Description	3
3.2 Subject Property – Use History	4
3.3 Adjoining Properties – Use History	4
3.4 Historical Aerial Photograph and USGS Map Analysis	5
4 RECORDS SEARCH	5
4.1 Regulatory Agencies Database Search	5
4.2 Municipal Sources	7
5 SUBJECT PROPERTY INSPECTION	7
5.1 Use and Storage of Hazardous Materials	7
5.2 Indications of PCBs	8
5.3 Indications of Solid Waste Disposal	8
5.4 Indications of Hazardous Waste Disposal	8
5.5 Indications of Asbestos Containing Materials	8
6 INTERVIEW	8
7 FINDINGS, OPINIONS AND CONCLUSIONS	9

CONTENTS (Continued)

APPENDIX A	LIMITATIONS
APPENDIX B	USGS MAP / PLAT MAP
APPENDIX C	SUBJECT PROPERTY PHOTOGRAPHS 1938, 1953 AND 1963 AERIAL PHOTOGRAPHS
APPENDIX D	REGULATORY AGENCIES DATABASE LISTS
APPENDIX E	SHREVEPORT BUILDING DEPARTMENT DOCUMENTS

PROFESSIONAL CERTIFICATION

This Phase 1 Environmental Site Assessment (ESA) was conducted consistent with generally accepted environmental consulting practices within the limitations included as Appendix A. The site visits and records reviews were performed by D. B. Graff, P.E., PLS, consistent with the proposal submitted to the Shreveport Airport Authority. The information contained in this ESA was obtained from personal inspection, from various government agencies and from sources deemed to be reliable.

PHASE I ENVIRONMENTAL SITE ASSESSMENT

Aero Park Sites
Shreveport Regional Airport
Shreveport, LA

I declare that, to the best of my professional knowledge and belief, I meet the definition of Environmental professional as defined in Section 312.10 of 40 CFR 312.

I have the specific qualifications based on education, training and experience to assess a property of the nature, history, and setting of the Subject Property. I have developed and performed the all appropriate inquiries in conformance with the standards and practices set forth in 40 CFR Part 312.

D. B. Graff, P.E., PLS

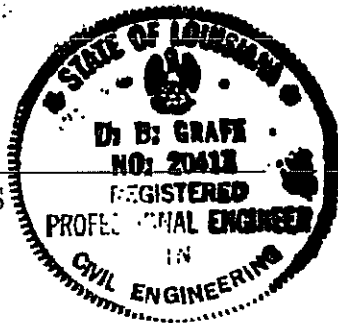

1 SUMMARY

This ESA was performed on the two sites of the proposed Aero Park at Shreveport Regional Airport in Shreveport, Louisiana.

After inspecting the Subject Property; reviewing its past uses; observing surrounding properties; searching through the Federal Environmental Protection Agency, State of Louisiana, Caddo Parish and City of Shreveport records, it can be concluded that there is no evidence of 'recognized environmental conditions', as defined by the ASTM, in connection with the Subject Property. No further action is required at this time.

2 INTRODUCTION

2.1 Purpose

The purpose of this ESA is to identify ‘recognized environmental conditions’ in connection with the Subject Property. The ASTM Standard Practice for Environmental Site Assessments E 1527-05 defines “recognized environmental condition” as “the presence or likely presence of any hazardous substance or petroleum products on a property under conditions that indicate an existing release, a past release, or a material threat of a release of an hazardous substances or petroleum products into structures on the property or into the ground, groundwater, or surface water on the property.”

2.2 Scope of Work

As agreed to between CGS and the SAA, the scope of work for this ESA included the following:

- Site Inspection
- Surrounding Property Observation
- Interviews With Individuals Having Knowledge of the Operations on the Subject Property
- Inspection of Owner/Operator’s Books and Records
- Inspection of City Building Permits
- Inspection of City Fire Department Records
- State and Federal Regulatory Agency Database Search for Posted Properties Within An ASTM Designated Radius of the Subject Property
- Search for Records of Permits for Underground or Aboveground Storage Tanks
- Inspection of Historical Aerial Photographs
- Research of Archive City Directories for Subject Property and Adjoining Properties
- Preparation and Presentation of Two Reports

2.3 Limitations and Exceptions of Assessments

This ESA is based upon the information available from a variety of sources and on the inspection of the Subject Property. The ESA was performed in accordance with industry standards and using appropriate methods. It is intended to allow a party to make an informed decision regarding the Subject Property.

CGS is not responsible or liable for the accuracy of the information provided by others. This ESA is not a guaranty that there is no subsurface contamination, nor can it be warranted that those areas of environmental concern herein noted are the only areas of potential contamination at the Subject Property.

There was no sampling or testing for the possible presence or absence of, nor is any definitive statement made in this ESA regarding the possible presence or absence of, any of the following:

1. Asbestos Containing Materials
2. Radon
3. Lead Based Paints
4. Lead in the Drinking Water

2.4 Limiting Conditions

There were no limiting conditions with regard to the ability of CGS to conduct the property inspection portion of this ESA. Access was made available to all parts of the Subject Property.

2.5 Previous Environmental Site Assessments/Investigations

Neither the Client nor CGS Engineering were aware of any previous environmental Assessments or investigations.

2.6 Data Gaps

There were no data gaps reported in the records research conducted by Environmental Data Resource, Inc.

3 SUBJECT PROPERTY DESCRIPTION AND USE HISTORY

3.1 Site and Improvement Description

The Subject Property consists of two rectangularly shaped parcels, approximately 190 acres and 70 acres. The larger parcel (East Parcel) is located east of Challenger Drive, north of West 70th Street, west of Airport Park and south of Runway 6-24.

The smaller parcel (West Parcel) is located west of Challenger Drive, north of West 70th Street, east of Runway 14-32 and south of the Express Jet Airline Maintenance facility.

The topography of the subject property is slightly sloping. The north ends of both tracts are the highest and generally slope to the southeast, from about 230' msl to 210' msl. The underlying soils in the area are of the Metcalf-Timpson complex, (a silt loam) and the Keithville (a sandy loam). Both of these soil groups are somewhat permeable to depths of about 6' to 8'. The primary groundwater aquifer in the area is the Wilcox Formation, which according to USGS publications, is at a depth of approximately 200 feet.

Structure There are no structures on the Subject Property.

Parking and Landscaping There are no paved areas on the Subject Property.

Utilities The utility service to the Subject Property is provided by a variety of vendors. Gas is provided by Centerpoint Energy, Inc.; electricity by AEP Swepco; trash removal by City of Shreveport; water by City of Shreveport; and sewer treatment by City of Shreveport.

3.2 Subject Property – Use History

Both parcels are currently undercharged grassed areas.

3.2.1 Subject Property – Past Uses

Past uses for the Subject Property were determined by reviewing aerial photographs dating back to 1945 up to the present.

3.3 Adjoining Properties – Use History

A number of properties adjoin the Subject Property. The current uses are as follows:

East To the east of the Subject Property, it a public park.

South To the south is a roadway, railroad and public park complex.

West To the west is additional airport property.

North To the north is additional airport property and the Express Jet facility.

Nothing was observed on any of these properties that would be of environmental concern to the Subject Property, except that the Express Jet facility has chemical storage tanks and conducts industrial activities

3.3.1 Adjoining Properties – Past Uses

Prior uses for the properties discussed above were determined by reviewing aerial photographs back to 1945. The photo and map are discussed in Section 3.4

3.4 Historical Aerial Photograph and USGS Map Analysis

Historical aerial photographs for the Subject Property dating back to 1945 were examined. These photo revealed the following:

The 1945 aerial photo showed the Subject Property to be undeveloped and mostly in trees with two residential/agricultural structures. West 70th Street runs due east and west across the property prior to construction of the airport.

The 1956 photo shows the subject parcels to be part of the airport property, now cleared and West 70th has been relocated to its present location.

Aerial photos from 1956 up to 1992 showed no significant changes to the property or its use.

The 1992 photo shows that Challenger Drive has been constructed, as has the now Express Jet facility.

4 RECORDS SEARCH

4.1 Regulatory Agencies Database Search

The following Federal, State of Louisiana and local government agency databases and sources were searched for postings within designated radii of the Subject Property:

FEDERAL SOURCES

- National Priority List (NPL)
- National Priority Delisted (NPDL)

- Comprehensive Environmental Response Compensation and Liability Information System (CERCLIS)
- RCRA Corrective Action (CORRACTS)
- RCRA Treatment Storage and Disposal Facilities (TSD)
- RCRA Hazardous Waste Generator (RCRANLR)
- Federal EPA Institutional Controls/Engineering Controls (Fed IC/EC)
- Emergency Response Notification System for Spills (ERNS)
- Tribal Lands

STATE OF LOUISIANA AND LOCAL GOVERNMENT SOURCES

- Louisiana/Tribal EPA (Cal Sites)
- Louisiana Spills (Spills)
- Louisiana/Tribal Solid Waste Landfills (SWL)
- Louisiana/Tribal Leaking Underground Storage Tanks (LUST)
- Louisiana/Tribal Hazardous Substance Storage Containers (UST/AST)
- Louisiana/Tribal EPA Institutional Controls
- Louisiana/Tribal EPA Engineering Controls
- Louisiana/Tribal EPA Voluntary Cleanup Program
- Louisiana/Tribal EPA Brownfields (Brownfields)
- Toxic Release Inventory System (TRIS)
- Louisiana Permits (Permits)
- Louisiana Other (Other)

All searches were drawn for a ¼ mile radius.

A compilation of the Federal, State of Louisiana and Tribal databases is included in the data search report.

SUBJECT PROPERTY POSTINGS The Subject Property is not posted on any of the databases.

ADJOINING PROPERTY POSTINGS The Express Jet facility is posted on the RCRA-SQG Finds database. That Posting indicates that Express Jet generated more than 100 and less than 1,000 kg of hazardous waste during any calendar month and accumulates less than 6,000 kg of hazardous waste at any time, or generates less than 100 kg or less of hazardous waste during any calendar month and accumulates more than 1000 kg of hazardous waste at any time. The violations cited for this facility has been for record/reporting infractions. There were no spills reported.

NEARBY PROPERTY POSTINGS Two sites within ¼ of a mile are posted onto databases. Both of these sites are posted onto the UST list only. Both postings are for underground storage tanks at the SPAR Sports facility south of the Subject Property. One posting is for a tank removal and the other was for a tightness test for the same tank. The report states that no leakage had occurred and the surrounding soil was excavated. A new tank was installed.

There are several unmapped postings in the report, but a review of the same has determined that none are in close proximity to the Subject Property. There is no indication that any of the posted sites have affected the environmental condition of the Subject Property. There is a known regional groundwater impact in the area.

4.2 Municipal Sources

4.2.1 City of Shreveport

Due to there being no structures located on the Subject Property a review of the building permit records was not deemed necessary.

5 SUBJECT PROPERTY INSPECTION

The Subject Property was visited on November 10th by D. B. Graff, P.E., PLS. The purpose of the site visit was to seek out and to report on visible environmental concerns, or to note use and storage of hazardous materials which could affect the environment condition of the Subject Property.

5.1 Use and Storage of Hazardous Materials at the Subject Property

Both the East and West parcels are undeveloped grasslands which are not being used for any specific purpose at present. The East Parcel has a fairly large improved earthen ditch which runs from north to south along the west boundary, and then heads east along the southern boundary. There is also a smaller ditch running diagonally from about midways of the west line southeasterly to the southeast corner of the parcel.

There is also an earthen ditch traversing the southern position of the West Parcel, and there are a couple of natural drainage swales visible. None appeared to be receiving any contaminated runoff. This ditch receives flows from a ditch west of Challenger which receives runoff from the Express Jet ramp.

It should be noted that both parcels are a significant distance away from the active ramp areas of the airport where fueling, fuel storage, and de-icing operations are conducted. These are some of the most common contamination sources for airports.

5.2 Indications of PCBs

There is no indication that polychlorinated biphenyls (PCBs) were used or stored at the Subject Property. No transformers were noted on the property.

5.3 Indications of Solid Waste Disposal

There are no solid wastes being generated on the property.

5.4 Indications of Hazardous Waste Disposal

There are no hazardous wastes being generated on the property.

5.5 Indications of Asbestos Containing Materials (ACMs)

There are no structures on the property which could contain asbestos.

6 INTERVIEW

An important part of any Phase 1 is interviews with individuals having knowledge of the facilities and the operations at the property being assessed. For this ESA, an informal interview was conducted with Mr. Stephen Price, Marketing and Public Relations Director for the SAA. Mr. Price provided access to all parts of the Subject Property.

Mr. Price advised us of the following:

1. His conversations with SAA personnel indicates that this property has never been used for any specific purposes.
2. His conversations with SAA personnel indicates that the crews who maintain the property have never encountered any unusual conditions on the property, such as barren areas or chemical odors, which might suggest the presence of contamination.

3. His conversations with SAA personnel indicate that there has never been an aircraft crash on the property which could result in contamination.

7 FINDINGS, OPINIONS AND CONCLUSIONS

Prior to arriving at these conclusions, the following tasks were completed:

- The Subject Property was inspected.
- The surrounding properties were observed.
- Historic aerial photographs were examined
- Information was requested from various governmental and regulatory agencies for environmental information pertaining to the Subject Property.
- The databases from state and federal regulatory agencies were examined

Findings included the following:

- Prior to 1945 the property was in trees and does not appear to being used for any purpose that would pose a risk for contamination.
- Since 1956 the property has been an unused grassed area of the airport.
- There are no data base postings for the Subject Property.
- There are postings for the Express Jet facility to the north of the West Parcel and to the west of the East Parcel. These postings are for record/reporting infractions of their hazardous waste generation permit.
- There are two postings from underground storage tank issues at the city-owned Cargill Park south of the Subject Property. These postings were for a failed tightness test and for removal and replacement of the tank.
- There were no visual indications of contamination during the inspection.

The Environmental Site Assessment on the Aero Park Parcels at Shreveport Regional Airport was performed in conformance with the scope and limitations of ASTM Standard Practice. In the opinion of CGS Engineering, this assessment has revealed no evidence of “recognized environmental conditions”, as defined by the ASTM, in connection with the Subject Property. Therefore, it can be concluded that no further action is required.

APPENDIX A
LIMITATIONS

LIMITATIONS

The services described in this report were performed consistent with generally accepted consulting principles and practices. No other warranty, expressed or implied, is made. These services were performed consistent with our agreement with the Client. This report is solely for the use and information of the Client unless otherwise noted. Any reliance on this report by a third party is at such party's sole risk.

Opinions and recommendations contained in this report apply to conditions existing when services were performed and are intended only for the Client, purposes, locations, time frames, and project parameters indicated. We are not responsible for the impacts of any changes in environmental standards, practices, or regulations subsequent to the performance of services. We do not warranty the accuracy of information supplied by others.

The purpose of an environmental assessment is to reasonably evaluate the potential for or actual impact of past and current practices on the Subject Property. In performing an environmental assessment, it is understood that a balance must be struck between a reasonable inquiry into the environmental issues and an exhaustive analysis of each conceivable issue of potential concern. The following paragraph discusses the assumptions and parameters under which such an opinion is rendered.

No investigation is thorough enough to exclude the presence of hazardous materials at a given site. If hazardous conditions have not been identified during the assessment, such a finding should not therefore be construed as a guarantee of the absence of such materials on the site, but rather as the services performed within the scope, limitations, and cost of the work performed. Environmental conditions may exist on the Subject Property that cannot be identified by visual observation.

APPENDIX B
USGA MAP / PLAT MAP



Terminal Complex

Runway 5-23

Runway 14-32

ARFF Station

ExpressJet

154 acres
(6.8 MM ft²)

300k Sq Ft Bldg
Footprint

WEST

EAST

Rail Spur (if needed)

I-20 - 2-miles via
70th Street

Union Pacific RR

APPENDIX C
SUBJECT PROPERTY PHOTOGRAPHS
1942, 1956, 2002, 2013

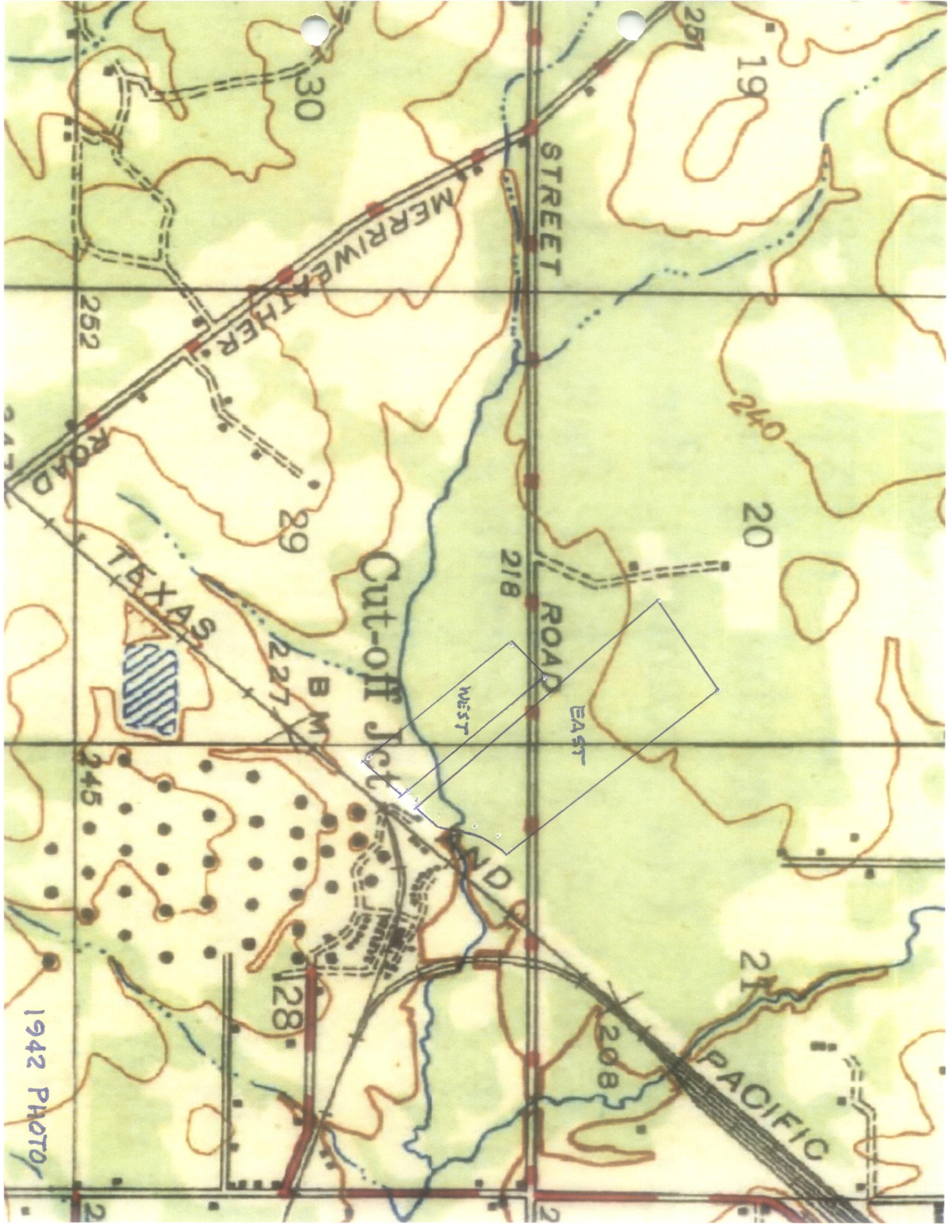

1942 PHOTO

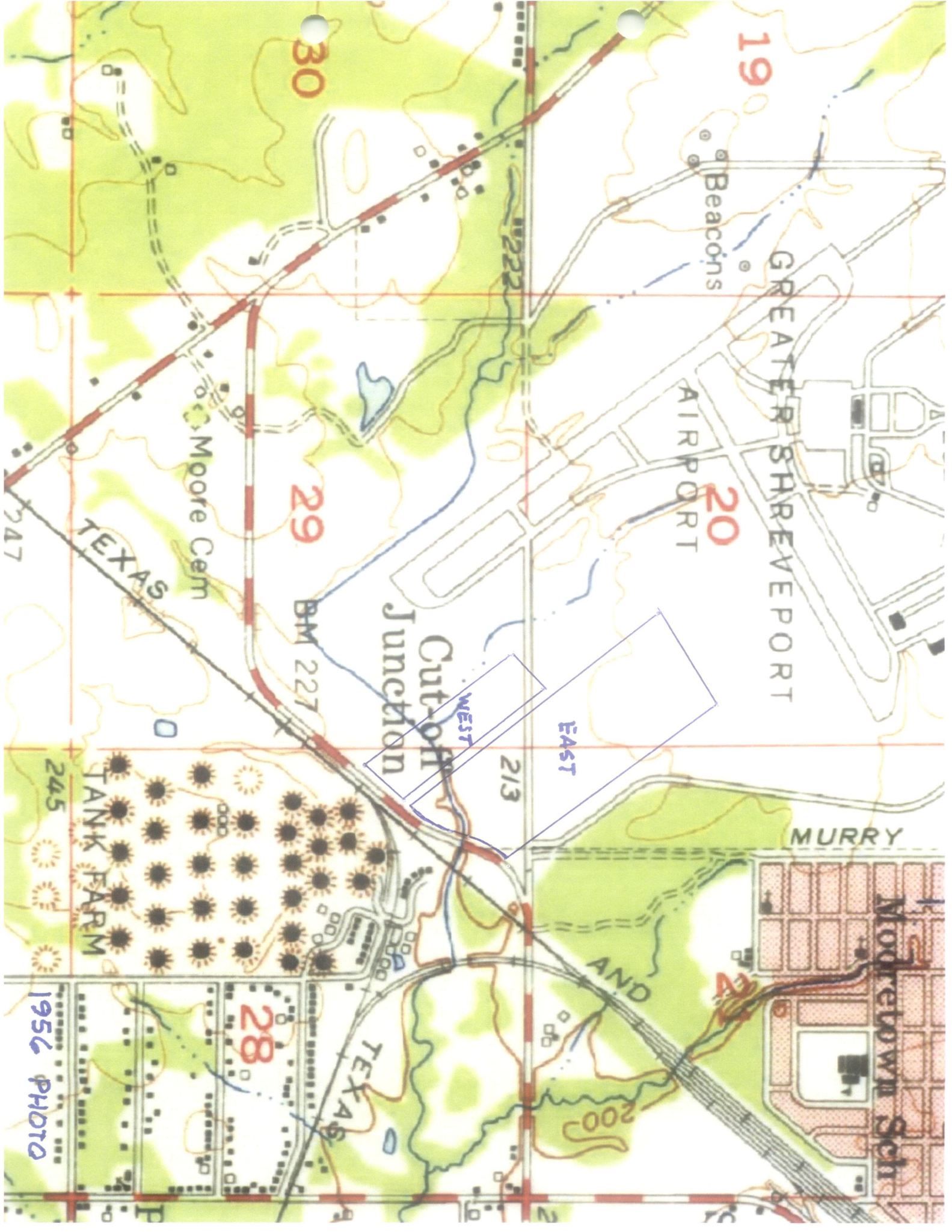

1956 PHOTO



Google earth

miles
km

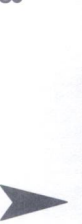
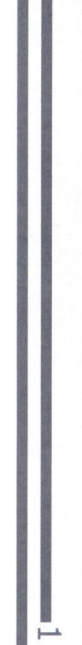

Google earth

2002 PHOTO



Google earth

miles
km



Google earth

2013 PHOTO

APPENDIX D
REGULATORY DATABASE LISTS

Shreveport Regional Airport
7048-6961 CHALLENGER DR
Shreveport, LA 71109

Inquiry Number: 3779678.1s
November 07, 2013

The EDR Radius Map™ Report

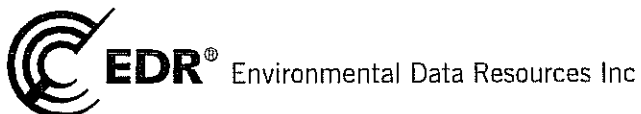

440 Wheelers Farms Road
Milford, CT 06461
Toll Free: 800.352.0050
www.edrnet.com

TABLE OF CONTENTS

<u>SECTION</u>	<u>PAGE</u>
Executive Summary.....	ES1
Overview Map.....	2
Detail Map.....	3
Map Findings Summary.....	4
Map Findings.....	7
Orphan Summary.....	14
Government Records Searched/Data Currency Tracking.....	GR-1

GEOCHECK ADDENDUM

GeoCheck - Not Requested

Thank you for your business.
Please contact EDR at 1-800-352-0050
with any questions or comments.

Disclaimer - Copyright and Trademark Notice

This Report contains certain information obtained from a variety of public and other sources reasonably available to Environmental Data Resources, Inc. It cannot be concluded from this Report that coverage information for the target and surrounding properties does not exist from other sources. NO WARRANTY EXPRESSED OR IMPLIED, IS MADE WHATSOEVER IN CONNECTION WITH THIS REPORT. ENVIRONMENTAL DATA RESOURCES, INC. SPECIFICALLY DISCLAIMS THE MAKING OF ANY SUCH WARRANTIES, INCLUDING WITHOUT LIMITATION, MERCHANTABILITY OR FITNESS FOR A PARTICULAR USE OR PURPOSE. ALL RISK IS ASSUMED BY THE USER. IN NO EVENT SHALL ENVIRONMENTAL DATA RESOURCES, INC. BE LIABLE TO ANYONE, WHETHER ARISING OUT OF ERRORS OR OMISSIONS, NEGLIGENCE, ACCIDENT OR ANY OTHER CAUSE, FOR ANY LOSS OF DAMAGE, INCLUDING, WITHOUT LIMITATION, SPECIAL, INCIDENTAL, CONSEQUENTIAL, OR EXEMPLARY DAMAGES. ANY LIABILITY ON THE PART OF ENVIRONMENTAL DATA RESOURCES, INC. IS STRICTLY LIMITED TO A REFUND OF THE AMOUNT PAID FOR THIS REPORT. Purchaser accepts this Report "AS IS". Any analyses, estimates, ratings, environmental risk levels or risk codes provided in this Report are provided for illustrative purposes only, and are not intended to provide, nor should they be interpreted as providing any facts regarding, or prediction or forecast of, any environmental risk for any property. Only a Phase I Environmental Site Assessment performed by an environmental professional can provide information regarding the environmental risk for any property. Additionally, the information provided in this Report is not to be construed as legal advice.

Copyright 2013 by Environmental Data Resources, Inc. All rights reserved. Reproduction in any media or format, in whole or in part, of any report or map of Environmental Data Resources, Inc., or its affiliates, is prohibited without prior written permission.

EDR and its logos (including Sanborn and Sanborn Map) are trademarks of Environmental Data Resources, Inc. or its affiliates. All other trademarks used herein are the property of their respective owners.

EXECUTIVE SUMMARY

A search of available environmental records was conducted by Environmental Data Resources, Inc (EDR). The report was designed to assist parties seeking to meet the search requirements of EPA's Standards and Practices for All Appropriate Inquiries (40 CFR Part 312), the ASTM Standard Practice for Environmental Site Assessments (E 1527-05) or custom requirements developed for the evaluation of environmental risk associated with a parcel of real estate.

TARGET PROPERTY INFORMATION

ADDRESS

7048-6961 CHALLENGER DR
SHREVEPORT, LA 71109

COORDINATES

Latitude (North): 32.4426000 - 32° 26' 33.36"
Longitude (West): 93.8148000 - 93° 48' 53.28"
Universal Tranverse Mercator: Zone 15
UTM X (Meters): 423407.0
UTM Y (Meters): 3589599.2
Elevation: 214 ft. above sea level

USGS TOPOGRAPHIC MAP ASSOCIATED WITH TARGET PROPERTY

Target Property Map: 32093-D7 SHREVEPORT WEST, LA
Most Recent Revision: 1992

AERIAL PHOTOGRAPHY IN THIS REPORT

Photo Year: 2010
Source: USDA

TARGET PROPERTY SEARCH RESULTS

The target property was identified in the following records. For more information on this property see page 7 of the attached EDR Radius Map report:

<u>Site</u>	<u>Database(s)</u>	<u>EPA ID</u>
EXPRESSJET AIRLINES MAINTENANCE 6990 CHALLENGER DR SHREVEPORT, LA	RCRA-SQG FINDS	LAD982285512

EXECUTIVE SUMMARY

DATABASES WITH NO MAPPED SITES

No mapped sites were found in EDR's search of available ("reasonably ascertainable ") government records either on the target property or within the search radius around the target property for the following databases:

STANDARD ENVIRONMENTAL RECORDS

Federal NPL site list

NPL..... National Priority List
Proposed NPL..... Proposed National Priority List Sites
NPL LIENS..... Federal Superfund Liens

Federal Delisted NPL site list

Delisted NPL..... National Priority List Deletions

Federal CERCLIS list

CERCLIS..... Comprehensive Environmental Response, Compensation, and Liability Information System
FEDERAL FACILITY..... Federal Facility Site Information listing

Federal CERCLIS NFRAP site List

CERC-NFRAP..... CERCLIS No Further Remedial Action Planned

Federal RCRA CORRACTS facilities list

CORRACTS..... Corrective Action Report

Federal RCRA non-CORRACTS TSD facilities list

RCRA-TSDF..... RCRA - Treatment, Storage and Disposal

Federal RCRA generators list

RCRA-LQG..... RCRA - Large Quantity Generators
RCRA-CESQG..... RCRA - Conditionally Exempt Small Quantity Generator

Federal institutional controls / engineering controls registries

US ENG CONTROLS..... Engineering Controls Sites List
US INST CONTROL..... Sites with Institutional Controls
LUCIS..... Land Use Control Information System

Federal ERNS list

ERNS..... Emergency Response Notification System

State- and tribal - equivalent CERCLIS

SHWS..... Potential and Confirmed Sites List

EXECUTIVE SUMMARY

State and tribal landfill and/or solid waste disposal site lists

SWF/LF..... Landfill List
DEBRIS..... LDEQ Approved Debris Sites
HIST DEBRIS..... LDEQ Approved Debris Sites

State and tribal leaking storage tank lists

LUST..... Leaking Underground Storage Tanks
INDIAN LUST..... Leaking Underground Storage Tanks on Indian Land

State and tribal registered storage tank lists

INDIAN UST..... Underground Storage Tanks on Indian Land
FEMA UST..... Underground Storage Tank Listing

State and tribal institutional control / engineering control registries

AUL..... Conveyance Notice Listing

State and tribal voluntary cleanup sites

VCP..... Voluntary Remediation Program Sites
INDIAN VCP..... Voluntary Cleanup Priority Listing

State and tribal Brownfields sites

BROWNFIELDS..... Brownfields Inventory

ADDITIONAL ENVIRONMENTAL RECORDS

Local Brownfield lists

US BROWNFIELDS..... A Listing of Brownfields Sites

Local Lists of Landfill / Solid Waste Disposal Sites

DEBRIS REGION 9..... Torres Martinez Reservation Illegal Dump Site Locations
ODI..... Open Dump Inventory
SWRCY..... Recycling Directory
INDIAN ODI..... Report on the Status of Open Dumps on Indian Lands

Local Lists of Hazardous waste / Contaminated Sites

US CDL..... Clandestine Drug Labs
DEL SHWS..... Deleted Potential & Confirmed Sites
CDL..... Clandestine Drug Lab
US HIST CDL..... National Clandestine Laboratory Register

Local Land Records

LIENS 2..... CERCLA Lien Information
LIENS..... Environmental Liens

EXECUTIVE SUMMARY

Records of Emergency Release Reports

HMIRS..... Hazardous Materials Information Reporting System
SPILLS..... Emergency Response Section Incidents
SPILLS 90..... SPILLS 90 data from FirstSearch

Other Ascertainable Records

RCRA NonGen / NLR..... RCRA - Non Generators
DOT OPS..... Incident and Accident Data
DOD..... Department of Defense Sites
FUDS..... Formerly Used Defense Sites
CONSENT..... Superfund (CERCLA) Consent Decrees
ROD..... Records Of Decision
UMTRA..... Uranium Mill Tailings Sites
US MINES..... Mines Master Index File
TRIS..... Toxic Chemical Release Inventory System
TSCA..... Toxic Substances Control Act
FTTS..... FIFRA/ TSCA Tracking System - FIFRA (Federal Insecticide, Fungicide, & Rodenticide Act)/TSCA (Toxic Substances Control Act)
HIST FTTS..... FIFRA/TSCA Tracking System Administrative Case Listing
SSTS..... Section 7 Tracking Systems
ICIS..... Integrated Compliance Information System
PADS..... PCB Activity Database System
MLTS..... Material Licensing Tracking System
RADINFO..... Radiation Information Database
RAATS..... RCRA Administrative Action Tracking System
RMP..... Risk Management Plans
UIC..... Underground Injection Wells Listing
DRYCLEANERS..... Drycleaner Facility Listing
NPDES..... LPDES Permits Database
AIRS..... Air Permit List
INDIAN RESERV..... Indian Reservations
SCRD DRYCLEANERS..... State Coalition for Remediation of Drycleaners Listing
REM..... Division of Remediation Services Database
US AIRS..... Aerometric Information Retrieval System Facility Subsystem
PRP..... Potentially Responsible Parties
2020 COR ACTION..... 2020 Corrective Action Program List
LEAD SMELTERS..... Lead Smelter Sites
EPA WATCH LIST..... EPA WATCH LIST
US FIN ASSUR..... Financial Assurance Information
PCB TRANSFORMER..... PCB Transformer Registration Database
COAL ASH DOE..... Steam-Electric Plant Operation Data
COAL ASH EPA..... Coal Combustion Residues Surface Impoundments List
COAL ASH..... Coal Ash Disposal Sites
ASBESTOS..... Asbestos Projects List
Financial Assurance..... Financial Assurance Information

EDR HIGH RISK HISTORICAL RECORDS

EDR Exclusive Records

EDR MGP..... EDR Proprietary Manufactured Gas Plants

EXECUTIVE SUMMARY

EDR US Hist Auto Stat..... EDR Exclusive Historic Gas Stations
EDR US Hist Cleaners..... EDR Exclusive Historic Dry Cleaners

SURROUNDING SITES: SEARCH RESULTS

Surrounding sites were identified in the following databases.

Elevations have been determined from the USGS Digital Elevation Model and should be evaluated on a relative (not an absolute) basis. Relative elevation information between sites of close proximity should be field verified. Sites with an elevation equal to or higher than the target property have been differentiated below from sites with an elevation lower than the target property.

Page numbers and map identification numbers refer to the EDR Radius Map report where detailed data on individual sites can be reviewed.

Sites listed in *bold italics* are in multiple databases.

Unmappable (orphan) sites are not considered in the foregoing analysis.

STANDARD ENVIRONMENTAL RECORDS

State and tribal leaking storage tank lists

HIST LUST: Department of Environmental Quality's Underground Storage Tank Case History Incidents database.

A review of the HIST LUST list, as provided by EDR, and dated 11/01/1999 has revealed that there is 1 HIST LUST site within approximately 0.5 miles of the target property.

<u>Lower Elevation</u>	<u>Address</u>	<u>Direction / Distance</u>	<u>Map ID</u>	<u>Page</u>
CITY OF SPORT-PARKS & REC	3100 STANDARD OIL RD	SE 1/8 - 1/4 (0.249 mi.)	A3	11

State and tribal registered storage tank lists

UST: The Underground Storage Tank database contains registered USTs. USTs are regulated under Subtitle I of the Resource Conservation and Recovery Act (RCRA). The data come from the Department of Environmental Quality's Louisiana Underground Storage Tank Database.

A review of the UST list, as provided by EDR, and dated 07/19/2013 has revealed that there is 1 UST site within approximately 0.25 miles of the target property.

<u>Lower Elevation</u>	<u>Address</u>	<u>Direction / Distance</u>	<u>Map ID</u>	<u>Page</u>
SHREVEPORT CITY OF - PARKS & R	3100 STANDARD OIL RD	SE 1/8 - 1/4 (0.249 mi.)	A2	10

EXECUTIVE SUMMARY

Due to poor or inadequate address information, the following sites were not mapped. Count: 20 records.

<u>Site Name</u>	<u>Database(s)</u>
LEONARD RD SPILL	VCP, REM
CHEMTRADE REFINERY SERVICES INC -	SPILLS 90
ADESA ARK-LA-TEX LLC	RCRA-CESQG, FINDS, US AIRS
LA HWY. 3132 AT HWY. 526 IN SHREVE	SPILLS
OFF HWY 1 SOUTH SHREVEPORT AT RED	SPILLS
SEWERAGE LIFT STATION LOCATED OFF	SPILLS
SITE LOCATED ALONG SHREVEPORT-BLAN	SPILLS
SHREVEPORT I-20 ACCIDENT	CERCLIS
BRASHER'S GROCERY	UST
PIE NATIONWIDE PARKWAY	UST
SOUTH SHREVEPORT ANIMAL HOSPITAL	RCRA-CESQG, FINDS
SHREVEPORT I-20 ACCIDENT	FINDS
SHREVEPORT ASPHALT +ACY-	FINDS
SHREVEPORT RIVERVIEW PROJ	FINDS
CROSS BAYOU SITE	US BROWNFIELDS, FINDS
CITY OF SHREVEPORT	FINDS
RED RIVER ENTERTAINMENT OF SHREVEP	FINDS
SHREVEPORT CITY OF - NORTH REG	FINDS
SHREVEPORT FACILITY	FINDS
1739 KINGS HIGHWAY	US BROWNFIELDS

OVERVIEW MAP - 3779678.1s

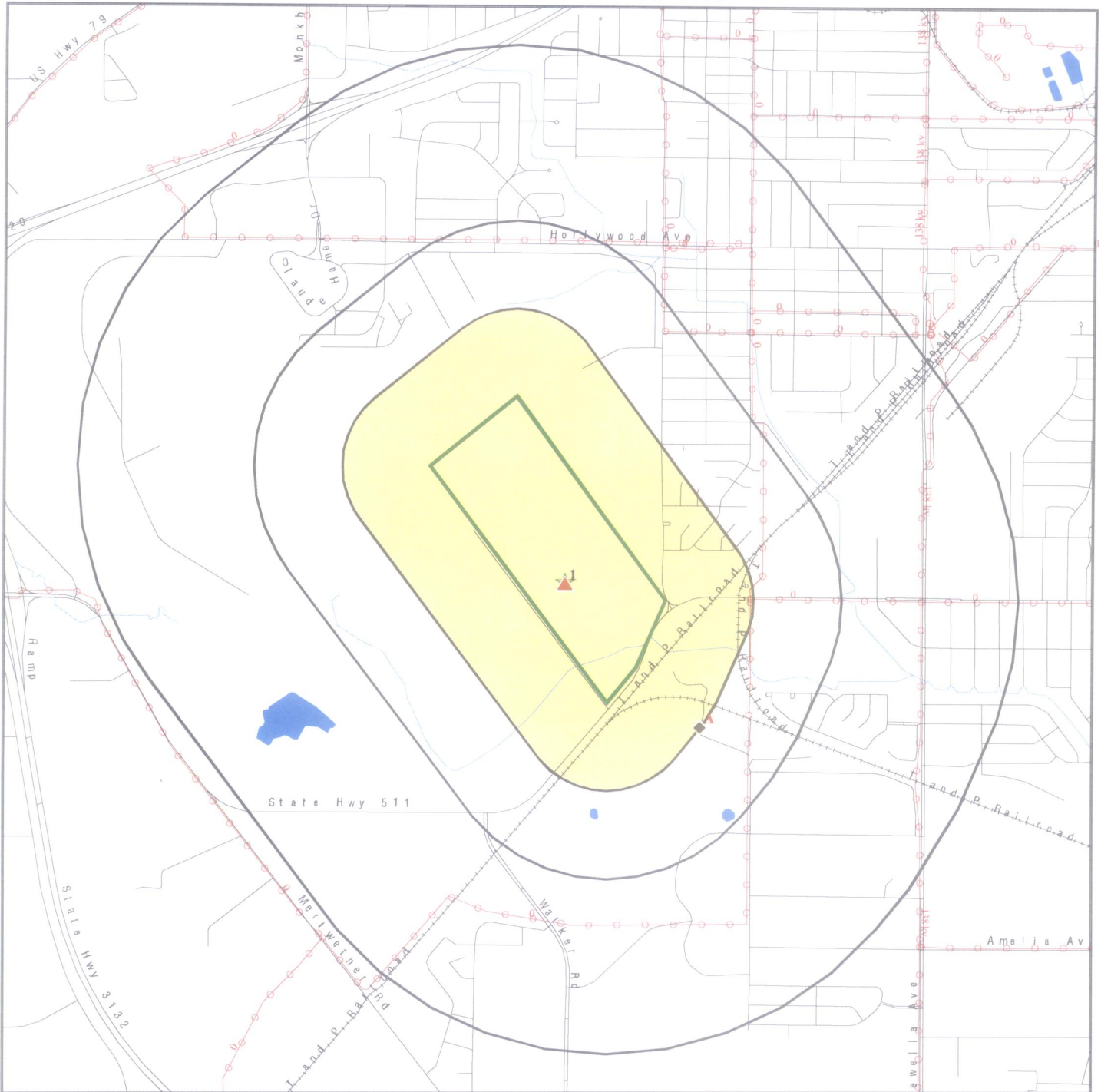

- Target Property
- Sites at elevations higher than or equal to the target property
- Sites at elevations lower than the target property
- Manufactured Gas Plants
- National Priority List Sites
- Dept. Defense Sites

- Indian Reservations BIA
- Power transmission lines
- Oil & Gas pipelines from USGS



This report includes Interactive Map Layers to display and/or hide map information. The legend includes only those icons for the default map view.

<p>SITE NAME: Shreveport Regional Airport ADDRESS: 7048-6961 CHALLENGER DR Shreveport LA 71109 LAT/LONG: 32.4426 / 93.8148</p>	<p>CLIENT: Cothren, Graff, Smoak Engineering, Inc CONTACT: Robert W. Beard, Jr. INQUIRY #: 3779678.1s DATE: November 07, 2013 2:35 pm</p>
--	--

DETAIL MAP - 3779678.1s

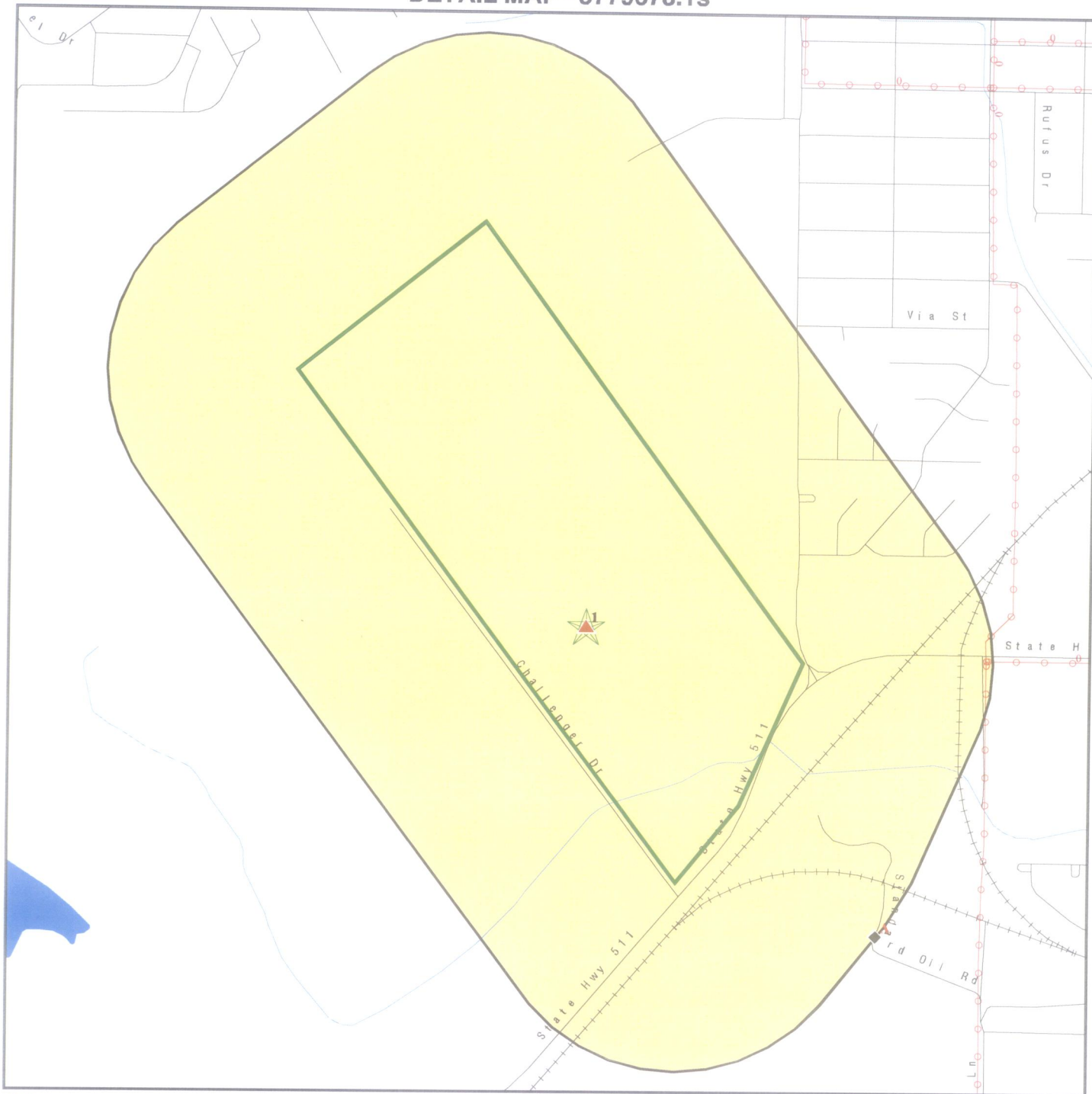

- Target Property
- Sites at elevations higher than or equal to the target property
- Sites at elevations lower than the target property
- Manufactured Gas Plants
- Sensitive Receptors
- National Priority List Sites
- Dept. Defense Sites

- Indian Reservations BIA
- Power transmission lines
- Oil & Gas pipelines from USGS

This report includes Interactive Map Layers to display and/or hide map information. The legend includes only those icons for the default map view.

<p>SITE NAME: Shreveport Regional Airport ADDRESS: 7048-6961 CHALLENGER DR Shreveport LA 71109 LAT/LONG: 32.4426 / 93.8148</p>	<p>CLIENT: Cothren, Graff, Smoak Engineering, Inc CONTACT: Robert W. Beard, Jr. INQUIRY #: 3779678.1s DATE: November 07, 2013 2:38 pm</p>
--	--

MAP FINDINGS SUMMARY

Database	Search Distance (Miles)	Target Property	< 1/8	1/8 - 1/4	1/4 - 1/2	1/2 - 1	> 1	Total Plotted
<u>STANDARD ENVIRONMENTAL RECORDS</u>								
<i>Federal NPL site list</i>								
NPL	1.000		0	0	0	0	NR	0
Proposed NPL	1.000		0	0	0	0	NR	0
NPL LIENS	TP		NR	NR	NR	NR	NR	0
<i>Federal Delisted NPL site list</i>								
Delisted NPL	1.000		0	0	0	0	NR	0
<i>Federal CERCLIS list</i>								
CERCLIS	0.500		0	0	0	NR	NR	0
FEDERAL FACILITY	0.500		0	0	0	NR	NR	0
<i>Federal CERCLIS NFRAP site List</i>								
CERC-NFRAP	0.500		0	0	0	NR	NR	0
<i>Federal RCRA CORRACTS facilities list</i>								
CORRACTS	1.000		0	0	0	0	NR	0
<i>Federal RCRA non-CORRACTS TSD facilities list</i>								
RCRA-TSDF	0.500		0	0	0	NR	NR	0
<i>Federal RCRA generators list</i>								
RCRA-LQG	0.250		0	0	NR	NR	NR	0
RCRA-SQG	0.250	1	0	0	NR	NR	NR	1
RCRA-CESQG	0.250		0	0	NR	NR	NR	0
<i>Federal institutional controls / engineering controls registries</i>								
US ENG CONTROLS	0.500		0	0	0	NR	NR	0
US INST CONTROL	0.500		0	0	0	NR	NR	0
LUCIS	0.500		0	0	0	NR	NR	0
<i>Federal ERNS list</i>								
ERNS	TP		NR	NR	NR	NR	NR	0
<i>State- and tribal - equivalent CERCLIS</i>								
SHWS	1.000		0	0	0	0	NR	0
<i>State and tribal landfill and/or solid waste disposal site lists</i>								
SWF/LF	0.500		0	0	0	NR	NR	0
DEBRIS	0.500		0	0	0	NR	NR	0
HIST DEBRIS	0.500		0	0	0	NR	NR	0
<i>State and tribal leaking storage tank lists</i>								
LUST	0.500		0	0	0	NR	NR	0
HIST LUST	0.500		0	1	0	NR	NR	1

MAP FINDINGS SUMMARY

Database	Search Distance (Miles)	Target Property	< 1/8	1/8 - 1/4	1/4 - 1/2	1/2 - 1	> 1	Total Plotted
INDIAN LUST	0.500		0	0	0	NR	NR	0
State and tribal registered storage tank lists								
UST	0.250		0	1	NR	NR	NR	1
INDIAN UST	0.250		0	0	NR	NR	NR	0
FEMA UST	0.250		0	0	NR	NR	NR	0
State and tribal institutional control / engineering control registries								
AUL	0.500		0	0	0	NR	NR	0
State and tribal voluntary cleanup sites								
VCP	0.500		0	0	0	NR	NR	0
INDIAN VCP	0.500		0	0	0	NR	NR	0
State and tribal Brownfields sites								
BROWNFIELDS	0.500		0	0	0	NR	NR	0
ADDITIONAL ENVIRONMENTAL RECORDS								
Local Brownfield lists								
US BROWNFIELDS	0.500		0	0	0	NR	NR	0
Local Lists of Landfill / Solid Waste Disposal Sites								
DEBRIS REGION 9	0.500		0	0	0	NR	NR	0
ODI	0.500		0	0	0	NR	NR	0
SWRCY	0.500		0	0	0	NR	NR	0
INDIAN ODI	0.500		0	0	0	NR	NR	0
Local Lists of Hazardous waste / Contaminated Sites								
US CDL	TP		NR	NR	NR	NR	NR	0
DEL SHWS	1.000		0	0	0	0	NR	0
CDL	TP		NR	NR	NR	NR	NR	0
US HIST CDL	TP		NR	NR	NR	NR	NR	0
Local Land Records								
LIENS 2	TP		NR	NR	NR	NR	NR	0
LIENS	TP		NR	NR	NR	NR	NR	0
Records of Emergency Release Reports								
HMIRS	TP		NR	NR	NR	NR	NR	0
SPILLS	TP		NR	NR	NR	NR	NR	0
SPILLS 90	TP		NR	NR	NR	NR	NR	0
Other Ascertainable Records								
RCRA NonGen / NLR	0.250		0	0	NR	NR	NR	0
DOT OPS	TP		NR	NR	NR	NR	NR	0
DOD	1.000		0	0	0	0	NR	0

MAP FINDINGS SUMMARY

Database	Search Distance (Miles)	Target Property	< 1/8	1/8 - 1/4	1/4 - 1/2	1/2 - 1	> 1	Total Plotted
FUDS	1.000		0	0	0	0	NR	0
CONSENT	1.000		0	0	0	0	NR	0
ROD	1.000		0	0	0	0	NR	0
UMTRA	0.500		0	0	0	NR	NR	0
US MINES	0.250		0	0	NR	NR	NR	0
TRIS	TP		NR	NR	NR	NR	NR	0
TSCA	TP		NR	NR	NR	NR	NR	0
FTTS	TP		NR	NR	NR	NR	NR	0
HIST FTTS	TP		NR	NR	NR	NR	NR	0
SSTS	TP		NR	NR	NR	NR	NR	0
ICIS	TP		NR	NR	NR	NR	NR	0
PADS	TP		NR	NR	NR	NR	NR	0
MLTS	TP		NR	NR	NR	NR	NR	0
RADINFO	TP		NR	NR	NR	NR	NR	0
FINDS	TP	1	NR	NR	NR	NR	NR	1
RAATS	TP		NR	NR	NR	NR	NR	0
RMP	TP		NR	NR	NR	NR	NR	0
UIC	TP		NR	NR	NR	NR	NR	0
DRYCLEANERS	0.250		0	0	NR	NR	NR	0
NPDES	TP		NR	NR	NR	NR	NR	0
AIRS	TP		NR	NR	NR	NR	NR	0
INDIAN RESERV	1.000		0	0	0	0	NR	0
SCRD DRYCLEANERS	0.500		0	0	0	NR	NR	0
REM	0.500		0	0	0	NR	NR	0
US AIRS	TP		NR	NR	NR	NR	NR	0
PRP	TP		NR	NR	NR	NR	NR	0
2020 COR ACTION	0.250		0	0	NR	NR	NR	0
LEAD SMELTERS	TP		NR	NR	NR	NR	NR	0
EPA WATCH LIST	TP		NR	NR	NR	NR	NR	0
US FIN ASSUR	TP		NR	NR	NR	NR	NR	0
PCB TRANSFORMER	TP		NR	NR	NR	NR	NR	0
COAL ASH DOE	TP		NR	NR	NR	NR	NR	0
COAL ASH EPA	0.500		0	0	0	NR	NR	0
COAL ASH	0.500		0	0	0	NR	NR	0
ASBESTOS	TP		NR	NR	NR	NR	NR	0
Financial Assurance	TP		NR	NR	NR	NR	NR	0

EDR HIGH RISK HISTORICAL RECORDS

EDR Exclusive Records

EDR MGP	1.000		0	0	0	0	NR	0
EDR US Hist Auto Stat	0.250		0	0	NR	NR	NR	0
EDR US Hist Cleaners	0.250		0	0	NR	NR	NR	0

NOTES:

TP = Target Property

NR = Not Requested at this Search Distance

Sites may be listed in more than one database

MAP FINDINGS

Map ID
 Direction
 Distance
 Elevation

Site

Database(s)

EDR ID Number
 EPA ID Number

1	EXPRESSJET AIRLINES MAINTENANCE	RCRA-SQG	1000273199
Target	6990 CHALLENGER DR	FINDS	LAD982285512
Property	SHREVEPORT, LA		

RCRA-SQG:

Actual: 214 ft.

Date form received by agency: 12/04/2001

Facility name: EXPRESSJET AIRLINES MAINTENANCE

Facility address: 6990 CHALLENGER DR
 SHREVEPORT, LA 71109

EPA ID: LAD982285512

Mailing address: CHALLENGER DR
 SHREVEPORT, LA 71109

Contact: DAVE REPP

Contact address: 6990 CHALLENGER DR
 SHREVEPORT, LA 71109

Contact country: US

Contact telephone: (318) 636-4740

Contact email: Not reported

EPA Region: 06

Land type: Municipal

Classification: Small Small Quantity Generator

Description: Handler: generates more than 100 and less than 1000 kg of hazardous waste during any calendar month and accumulates less than 6000 kg of hazardous waste at any time; or generates 100 kg or less of hazardous waste during any calendar month, and accumulates more than 1000 kg of hazardous waste at any time

Owner/Operator Summary:

Owner/operator name: EXPRESSJET AIRLINES

Owner/operator address: 6990 CHALLENGER DR
 SHREVEPORT, LA 71109

Owner/operator country: Not reported

Owner/operator telephone: (318) 636-4740

Legal status: Private

Owner/Operator Type: Owner

Owner/Op start date: 01/01/0001

Owner/Op end date: Not reported

Handler Activities Summary:

U.S. importer of hazardous waste: No

Mixed waste (haz. and radioactive): No

Recycler of hazardous waste: No

Transporter of hazardous waste: No

Treater, storer or disposer of HW: No

Underground injection activity: No

On-site burner exemption: No

Furnace exemption: No

Used oil fuel burner: No

Used oil processor: No

User oil refiner: No

Used oil fuel marketer to burner: No

Used oil Specification marketer: No

Used oil transfer facility: No

Used oil transporter: No

Historical Generators:

Date form received by agency: 11/09/2001

Facility name: EXPRESSJET AIRLINES MAINTENANCE

Map ID
Direction
Distance
Elevation

MAP FINDINGS

Site

Database(s)

EDR ID Number
EPA ID Number

EXPRESSJET AIRLINES MAINTENANCE (Continued)

1000273199

Classification: Small Quantity Generator

Date form received by agency: 03/19/1991

Facility name: EXPRESSJET AIRLINES MAINTENANCE

Classification: Small Quantity Generator

Hazardous Waste Summary:

Waste code: D001

Waste name: IGNITABLE HAZARDOUS WASTES ARE THOSE WASTES WHICH HAVE A FLASHPOINT OF LESS THAN 140 DEGREES FAHRENHEIT AS DETERMINED BY A PENSKEY-MARTENS CLOSED CUP FLASH POINT TESTER. ANOTHER METHOD OF DETERMINING THE FLASH POINT OF A WASTE IS TO REVIEW THE MATERIAL SAFETY DATA SHEET, WHICH CAN BE OBTAINED FROM THE MANUFACTURER OR DISTRIBUTOR OF THE MATERIAL. LACQUER THINNER IS AN EXAMPLE OF A COMMONLY USED SOLVENT WHICH WOULD BE CONSIDERED AS IGNITABLE HAZARDOUS WASTE.

Waste code: F002

Waste name: THE FOLLOWING SPENT HALOGENATED SOLVENTS: TETRACHLOROETHYLENE, METHYLENE CHLORIDE, TRICHLOROETHYLENE, 1,1,1-TRICHLOROETHANE, CHLOROBENZENE, 1,1,2-TRICHLORO-1,2,2-TRIFLUOROETHANE, ORTHO-DICHLOROBENZENE, TRICHLOROFLUOROMETHANE, AND 1,1,2-TRICHLOROETHANE; ALL SPENT SOLVENT MIXTURES/BLENDS CONTAINING, BEFORE USE, A TOTAL OF TEN PERCENT OR MORE (BY VOLUME) OF ONE OR MORE OF THE ABOVE HALOGENATED SOLVENTS OR THOSE LISTED IN F001, F004, OR F005, AND STILL BOTTOMS FROM THE RECOVERY OF THESE SPENT SOLVENTS AND SPENT SOLVENT MIXTURES.

Waste code: F003

Waste name: THE FOLLOWING SPENT NON-HALOGENATED SOLVENTS: XYLENE, ACETONE, ETHYL ACETATE, ETHYL BENZENE, ETHYL ETHER, METHYL ISOBUTYL KETONE, N-BUTYL ALCOHOL, CYCLOHEXANONE, AND METHANOL; ALL SPENT SOLVENT MIXTURES/BLENDS CONTAINING, BEFORE USE, ONLY THE ABOVE SPENT NON-HALOGENATED SOLVENTS; AND ALL SPENT SOLVENT MIXTURES/BLENDS CONTAINING, BEFORE USE, ONE OR MORE OF THE ABOVE NON-HALOGENATED SOLVENTS, AND, A TOTAL OF TEN PERCENT OR MORE (BY VOLUME) OF ONE OR MORE OF THOSE SOLVENTS LISTED IN F001, F002, F004, AND F005, AND STILL BOTTOMS FROM THE RECOVERY OF THESE SPENT SOLVENTS AND SPENT SOLVENT MIXTURES.

Waste code: F005

Waste name: THE FOLLOWING SPENT NON-HALOGENATED SOLVENTS: TOLUENE, METHYL ETHYL KETONE, CARBON DISULFIDE, ISOBUTANOL, PYRIDINE, BENZENE, 2-ETHOXYETHANOL, AND 2-NITROPROPANE; ALL SPENT SOLVENT MIXTURES/BLENDS CONTAINING, BEFORE USE, A TOTAL OF TEN PERCENT OR MORE (BY VOLUME) OF ONE OR MORE OF THE ABOVE NON-HALOGENATED SOLVENTS OR THOSE SOLVENTS LISTED IN F001, F002, OR F004; AND STILL BOTTOMS FROM THE RECOVERY OF THESE SPENT SOLVENTS AND SPENT SOLVENT MIXTURES.

Facility Has Received Notices of Violations:

Regulation violated: SR - LAC33V1109.E.7.d.ii(a)

Area of violation: Generators - General

Date violation determined: 04/09/2003

Date achieved compliance: 04/09/2003

Violation lead agency: State

Enforcement action: WRITTEN INFORMAL

Enforcement action date: 07/25/2003

Map ID
Direction
Distance
Elevation

MAP FINDINGS

Site

Database(s) EDR ID Number
EPA ID Number

EXPRESSJET AIRLINES MAINTENANCE (Continued)

1000273199

Enf. disposition status: Not reported
Enf. disp. status date: Not reported
Enforcement lead agency: State
Proposed penalty amount: Not reported
Final penalty amount: Not reported
Paid penalty amount: Not reported

Regulation violated: SR - LAC33V2109.A
Area of violation: Generators - General
Date violation determined: 04/09/2003
Date achieved compliance: 04/09/2003
Violation lead agency: State
Enforcement action: WRITTEN INFORMAL
Enforcement action date: 07/25/2003
Enf. disposition status: Not reported
Enf. disp. status date: Not reported
Enforcement lead agency: State
Proposed penalty amount: Not reported
Final penalty amount: Not reported
Paid penalty amount: Not reported

Regulation violated: SR - LAC33V1105B
Area of violation: Generators - Records/Reporting
Date violation determined: 05/11/1992
Date achieved compliance: 08/17/1992
Violation lead agency: State
Enforcement action: WRITTEN INFORMAL
Enforcement action date: 06/05/1992
Enf. disposition status: Not reported
Enf. disp. status date: Not reported
Enforcement lead agency: State
Proposed penalty amount: Not reported
Final penalty amount: Not reported
Paid penalty amount: Not reported

Regulation violated: Not reported
Area of violation: Generators - General
Date violation determined: 08/16/1990
Date achieved compliance: 02/18/1991
Violation lead agency: State
Enforcement action: WRITTEN INFORMAL
Enforcement action date: 01/24/1991
Enf. disposition status: Not reported
Enf. disp. status date: Not reported
Enforcement lead agency: State
Proposed penalty amount: Not reported
Final penalty amount: Not reported
Paid penalty amount: Not reported

Evaluation Action Summary:
Evaluation date: 04/09/2003
Evaluation: COMPLIANCE EVALUATION INSPECTION ON-SITE
Area of violation: Generators - General
Date achieved compliance: 04/09/2003
Evaluation lead agency: State

Evaluation date: 04/22/1997

Map ID
Direction
Distance
Elevation

MAP FINDINGS

Site

Database(s)

EDR ID Number
EPA ID Number

EXPRESSJET AIRLINES MAINTENANCE (Continued)

1000273199

Evaluation: FOCUSED COMPLIANCE INSPECTION
Area of violation: Not reported
Date achieved compliance: Not reported
Evaluation lead agency: State

Evaluation date: 02/17/1997
Evaluation: COMPLIANCE EVALUATION INSPECTION ON-SITE
Area of violation: Not reported
Date achieved compliance: Not reported
Evaluation lead agency: State

Evaluation date: 08/17/1992
Evaluation: NON-FINANCIAL RECORD REVIEW
Area of violation: Generators - Records/Reporting
Date achieved compliance: 08/17/1992
Evaluation lead agency: State

Evaluation date: 05/11/1992
Evaluation: COMPLIANCE EVALUATION INSPECTION ON-SITE
Area of violation: Generators - Records/Reporting
Date achieved compliance: 08/17/1992
Evaluation lead agency: State

Evaluation date: 02/18/1991
Evaluation: COMPLIANCE SCHEDULE EVALUATION
Area of violation: Generators - General
Date achieved compliance: 02/18/1991
Evaluation lead agency: State

Evaluation date: 08/16/1990
Evaluation: COMPLIANCE EVALUATION INSPECTION ON-SITE
Area of violation: Generators - General
Date achieved compliance: 02/18/1991
Evaluation lead agency: State

FINDS:

Registry ID: 110003306930

Environmental Interest/Information System

RCRAInfo is a national information system that supports the Resource Conservation and Recovery Act (RCRA) program through the tracking of events and activities related to facilities that generate, transport, and treat, store, or dispose of hazardous waste. RCRAInfo allows RCRA program staff to track the notification, permit, compliance, and corrective action activities required under RCRA.

A2
SE
1/8-1/4
0.249 mi.
1315 ft.

SHREVEPORT CITY OF - PARKS & RECREATION
3100 STANDARD OIL RD
SHREVEPORT, LA 71108
Site 1 of 2 in cluster A

UST U003923737
N/A

Relative:
Lower

UST:
Facility ID: 09011640
Master Agency Id: 69915
Subject Category Code: Individual UST

Actual:
211 ft.

Map ID
 Direction
 Distance
 Elevation

MAP FINDINGS

Site

Database(s) EDR ID Number
 EPA ID Number

SHREVEPORT CITY OF - PARKS & RECREATION (Continued)

U003923737

Subject Item ID: 1

UST Tank Num: 31042
 Tank Status: Removed
 Install Date: 08-May-1983
 Total Capacity: 1000
 Number Of Compartments: 1
 Gasoline Flag: Not reported
 Diesel Flag: Yes
 Gasohol Flag: Not reported
 Kerosene Flag: Not reported
 Heating Oil Flag: Not reported
 New Used Oil Flag: Not reported
 MS Aviation Fuel JP: Not reported
 MS Additive: Not reported
 MS Antifreeze: Not reported
 MS Naptha: Not reported
 MS Varsol: Not reported
 Unknown: Not reported
 Other Sub: Not reported
 Steel Tank Covered With Asphalt: Not reported
 Cathodically Protected: Not reported
 Epoxy Coated Tank: Not reported
 A Composite Of Different Materials: Not reported
 Fiberglass Or Plastic: Not reported
 Interior Lined With Some Material: Not reported
 Double Wall As Opposed To Single Wall: Not reported
 Outside Lined w/ Polyethylen Jacket: Not reported
 Made Of Concrete: Not reported
 Liner Covering Excavation Hole: Not reported
 Other Material: Not reported
 Pipe Method Description: Not reported

A3 CITY OF S'PORT-PARKS & REC
 SE 3100 STANDARD OIL RD
 1/8-1/4 SHREVEPORT, LA 71108
 0.249 mi.
 1315 ft.

HIST LUST S106034040
 N/A

Site 2 of 2 in cluster A

Relative: HIST LUST:
 Lower Facility ID: 09-011640
 Facility Parish: CADDO

Actual: Substance Name: GASOLINE
 211 ft. Substance Name 2: Not reported
 Quantity: UNKNOWN
 Quantity 2: Not reported
 Date Confirmed: 01/29/1991
 Date Confirmed 2: Not reported
 Incident Number: 91-7-0029
 Incident Date: 01/29/1991
 Type of Incident: TANK TIGHT FAIL
 Type of Incident No2: Not reported
 Reported By: PUMP MASTERS
 Reported By 2: Not reported
 Owner ID: 00374400
 Owner Name: CITY OF SHREVEPORT-SPAR
 Owner Address: 400 CLYDE FANT PKWY
 Owner City,St,Zip: SHREVEPORT, LA 71101

Map ID
Direction
Distance
Elevation

MAP FINDINGS

Site

Database(s)

EDR ID Number
EPA ID Number

CITY OF S'PORT-PARKS & REC (Continued)

S106034040

Assessment Pending Info: Yes
Assessment Request Date: Not reported
Assessment Plan Due Date: Not reported
Assessment Plan Received Date: Not reported
Assessment Approved Date: Not reported
Assessment Contractor: PUMP MASTERS INC.
Assess Date Add Info Due: Not reported
Assess Date Add Info Recd: Not reported
Assess Date Add Info Due2: Not reported
Assess Date Add Info Recd: Not reported
Assess Date Add Info Due3: Not reported
Corrective Plan Due Date: Not reported
Corrective Plan Received Date: Not reported
Corrective Plan Approved Date: 05/11/1993
Corr Act Date Add Info Due: Not reported
Corr Act Date Add Info Recd: Not reported
Corr Act Date Add Info Due2: Not reported
Corr Act Date Add Info Recd2: Not reported
Corr Act Date Add Info Due3: Not reported
Remediation Method: Not reported
Remediation Date: Not reported
Remediation Terminated Date: Not reported

LA HIST LUST INCIDENT:

Comments: Not reported

LA HIST LUST ASSESMENT:

Comments: UST WAS REPORTEDLY TAKING ON WATER AND FAILED TIGHTNESS TEST. GASOLINE WAS NOTED COMING OUT OF THE GROUND AROUND THE UST. SOIL TO BE EXCAVATED.

LA HIST LUST CORRECTIVE ACTION:

Comments: OLD TANK REMOVED AND NEW TANK INSTALLED. AMENDED REGISTRATION FORM IS DATED 2/24/93.

Facility ID: 09-011640
Facility Parish: CADD0
Substance Name: Not reported
Substance Name 2: Not reported
Quantity: Not reported
Quantity 2: Not reported
Date Confirmed: Not reported
Date Confirmed 2: Not reported
Incident Number: 91-7-0029
Incident Date: 01/29/1991
Type of Incident: Not reported
Type of Incident No2: Not reported
Reported By: Not reported
Reported By 2: Not reported
Owner ID: 00374400
Owner Name: CITY OF SHREVEPORT-SPAR
Owner Address: 400 CLYDE FANT PKWY
Owner City,St,Zip: SHREVEPORT, LA 71101
Assessment Pending Info: Yes
Assessment Request Date: Not reported
Assessment Plan Due Date: Not reported
Assessment Plan Received Date: Not reported
Assessment Approved Date: Not reported
Assessment Contractor: PUMP MASTERS INC.
Assess Date Add Info Due: Not reported

Map ID
Direction
Distance
Elevation

MAP FINDINGS

Site

Database(s)

EDR ID Number
EPA ID Number

CITY OF S'PORT-PARKS & REC (Continued)

S106034040

Assess Date Add Info Recd: Not reported
Assess Date Add Info Due2: Not reported
Assess Date Add Info Recd: Not reported
Assess Date Add Info Due3: Not reported
Corrective Plan Due Date: Not reported
Corrective Plan Received Date: Not reported
Corrective Plan Approved Date: 05/11/1993
Corr Act Date Add Info Due: Not reported
Corr Act Date Add Info Recd: Not reported
Corr Act Date Add Info Due2: Not reported
Corr Act Date Add Info Recd2: Not reported
Corr Act Date Add Info Due3: Not reported
Remediation Method: Not reported
Remediation Date: Not reported
Remediation Terminated Date: Not reported

LA HIST LUST INCIDENT:

Comments: Not reported

LA HIST LUST ASSESMENT:

Comments: UST WAS REPORTEDLY TAKING ON WATER AND FAILED TIGHTNESS TEST.GASOLINE WAS NOTED COMING OUT OF THE GROUND AROUND THE UST. SOIL TOBE EXCAVATED.

LA HIST LUST CORRECTIVE ACTION:

Comments: OLD TANK REMOVED AND NEW TANK INSTALLED. AMENDED REGISTRATIONFORM IS DATED 2/24/93.

Count: 20 records.

ORPHAN SUMMARY

City	EDR ID	Site Name	Site Address	Zip	Database(s)
BENSON	U004052003	BRASHER'S GROCERY	18778 LA HWY 171	71109	UST
SHREVEPORT	S112324391	CHEMTRADE REFINERY SERVICES INC -	10889 HWY 1 SOUTHSHREVEPORT		SPILLS 80
SHREVEPORT	1007122775	SHREVEPORT I-20 ACCIDENT	INTERSTATE 20 NEAR PINE RD.		FINDS
SHREVEPORT	1007117452	SHREVEPORT I-20 ACCIDENT	INTERSTATE 20 NEAR PINE RD.		CERCLIS
SHREVEPORT	U003923606	PIE NATIONWIDE PARKWAY	7652 HWY 80	71109	UST
SHREVEPORT	1004710839	ADESA ARK-LA-TEX LLC	7666 HWY 80 W		RCRA-CESQG, FINDS, US AIRS
SHREVEPORT	1007839243	SHREVEPORT ASPHALT +ACY-	AGGREGATE SALES		FINDS
SHREVEPORT	1004709675	SOUTH SHREVEPORT ANIMAL HOSPITAL	1122 E BERT KOUNS		RCRA-CESQG, FINDS
SHREVEPORT	1007147638	SHREVEPORT RIVERVIEW PROJ	700 BLK OF CLYDE PKWY		FINDS
SHREVEPORT	1007057618	CROSS BAYOU SITE	LA HIGHWAY 3036		US BROWNFIELDS, FINDS
SHREVEPORT	S108615463	LA HWY. 3132 AT HWY. 526 IN SHREVE	LA HWY. 3132 AT HWY. 526 IN SH		SPILLS
SHREVEPORT	1014948384	1739 KINGS HIGHWAY	1739 KINGS HIGHWAY AKA. 1731 KI	00000	US BROWNFIELDS
SHREVEPORT	S112658528	LEONARD RD SPILL	LEONARD RD & HWY 1S		VCP, REM
SHREVEPORT	1006879158	CITY OF SHREVEPORT	LUCAS TREATMENT PLANT		FINDS
SHREVEPORT	S108628195	OFF HWY 1 SOUTH SHREVEPORT AT RED	OFF HWY 1 SOUTH SHREVEPORT AT		SPILLS
SHREVEPORT	1006263740	RED RIVER ENTERTAINMENT OF SHREVEP	SEC. 30, T 18N, R 13W		FINDS
SHREVEPORT	S108618822	SEWERAGE LIFT STATION LOCATED OFF	SEWERAGE LIFT STATION LOCATED		SPILLS
SHREVEPORT	S108620933	SITE LOCATED ALONG SHREVEPORT-BLAN	SITE LOCATED ALONG SHREVEPORT-		SPILLS
SHREVEPORT	1007449972	SHREVEPORT CITY OF - NORTH REG	UNKNOWN		FINDS
SHREVEPORT	1005592057	SHREVEPORT FACILITY	580 E ZION RD		FINDS

GOVERNMENT RECORDS SEARCHED / DATA CURRENCY TRACKING

To maintain currency of the following federal and state databases, EDR contacts the appropriate governmental agency on a monthly or quarterly basis, as required.

Number of Days to Update: Provides confirmation that EDR is reporting records that have been updated within 90 days from the date the government agency made the information available to the public.

STANDARD ENVIRONMENTAL RECORDS

Federal NPL site list

NPL: National Priority List

National Priorities List (Superfund). The NPL is a subset of CERCLIS and identifies over 1,200 sites for priority cleanup under the Superfund Program. NPL sites may encompass relatively large areas. As such, EDR provides polygon coverage for over 1,000 NPL site boundaries produced by EPA's Environmental Photographic Interpretation Center (EPIC) and regional EPA offices.

Date of Government Version: 04/26/2013
Date Data Arrived at EDR: 05/09/2013
Date Made Active in Reports: 07/10/2013
Number of Days to Update: 62

Source: EPA
Telephone: N/A
Last EDR Contact: 10/11/2013
Next Scheduled EDR Contact: 01/20/2014
Data Release Frequency: Quarterly

NPL Site Boundaries

Sources:

EPA's Environmental Photographic Interpretation Center (EPIC)
Telephone: 202-564-7333

EPA Region 1
Telephone 617-918-1143

EPA Region 6
Telephone: 214-655-6659

EPA Region 3
Telephone 215-814-5418

EPA Region 7
Telephone: 913-551-7247

EPA Region 4
Telephone 404-562-8033

EPA Region 8
Telephone: 303-312-6774

EPA Region 5
Telephone 312-886-6686

EPA Region 9
Telephone: 415-947-4246

EPA Region 10
Telephone 206-553-8665

Proposed NPL: Proposed National Priority List Sites

A site that has been proposed for listing on the National Priorities List through the issuance of a proposed rule in the Federal Register. EPA then accepts public comments on the site, responds to the comments, and places on the NPL those sites that continue to meet the requirements for listing.

Date of Government Version: 04/26/2013
Date Data Arrived at EDR: 05/09/2013
Date Made Active in Reports: 07/10/2013
Number of Days to Update: 62

Source: EPA
Telephone: N/A
Last EDR Contact: 10/11/2013
Next Scheduled EDR Contact: 01/20/2014
Data Release Frequency: Quarterly

NPL LIENS: Federal Superfund Liens

Federal Superfund Liens. Under the authority granted the USEPA by CERCLA of 1980, the USEPA has the authority to file liens against real property in order to recover remedial action expenditures or when the property owner received notification of potential liability. USEPA compiles a listing of filed notices of Superfund Liens.

Date of Government Version: 10/15/1991
Date Data Arrived at EDR: 02/02/1994
Date Made Active in Reports: 03/30/1994
Number of Days to Update: 56

Source: EPA
Telephone: 202-564-4267
Last EDR Contact: 08/15/2011
Next Scheduled EDR Contact: 11/28/2011
Data Release Frequency: No Update Planned

GOVERNMENT RECORDS SEARCHED / DATA CURRENCY TRACKING

Federal Delisted NPL site list

DELISTED NPL: National Priority List Deletions

The National Oil and Hazardous Substances Pollution Contingency Plan (NCP) establishes the criteria that the EPA uses to delete sites from the NPL. In accordance with 40 CFR 300.425.(e), sites may be deleted from the NPL where no further response is appropriate.

Date of Government Version: 04/26/2013	Source: EPA
Date Data Arrived at EDR: 05/09/2013	Telephone: N/A
Date Made Active in Reports: 07/10/2013	Last EDR Contact: 10/11/2013
Number of Days to Update: 62	Next Scheduled EDR Contact: 01/20/2014
	Data Release Frequency: Quarterly

Federal CERCLIS list

CERCLIS: Comprehensive Environmental Response, Compensation, and Liability Information System

CERCLIS contains data on potentially hazardous waste sites that have been reported to the USEPA by states, municipalities, private companies and private persons, pursuant to Section 103 of the Comprehensive Environmental Response, Compensation, and Liability Act (CERCLA). CERCLIS contains sites which are either proposed to or on the National Priorities List (NPL) and sites which are in the screening and assessment phase for possible inclusion on the NPL.

Date of Government Version: 04/26/2013	Source: EPA
Date Data Arrived at EDR: 05/29/2013	Telephone: 703-412-9810
Date Made Active in Reports: 08/09/2013	Last EDR Contact: 10/18/2013
Number of Days to Update: 72	Next Scheduled EDR Contact: 12/09/2013
	Data Release Frequency: Quarterly

FEDERAL FACILITY: Federal Facility Site Information listing

A listing of National Priority List (NPL) and Base Realignment and Closure (BRAC) sites found in the Comprehensive Environmental Response, Compensation and Liability Information System (CERCLIS) Database where EPA Federal Facilities Restoration and Reuse Office is involved in cleanup activities.

Date of Government Version: 07/31/2012	Source: Environmental Protection Agency
Date Data Arrived at EDR: 10/09/2012	Telephone: 703-603-8704
Date Made Active in Reports: 12/20/2012	Last EDR Contact: 10/11/2013
Number of Days to Update: 72	Next Scheduled EDR Contact: 01/20/2014
	Data Release Frequency: Varies

Federal CERCLIS NFRAP site List

CERCLIS-NFRAP: CERCLIS No Further Remedial Action Planned

Archived sites are sites that have been removed and archived from the inventory of CERCLIS sites. Archived status indicates that, to the best of EPA's knowledge, assessment at a site has been completed and that EPA has determined no further steps will be taken to list this site on the National Priorities List (NPL), unless information indicates this decision was not appropriate or other considerations require a recommendation for listing at a later time. This decision does not necessarily mean that there is no hazard associated with a given site; it only means that, based upon available information, the location is not judged to be a potential NPL site.

Date of Government Version: 04/26/2013	Source: EPA
Date Data Arrived at EDR: 05/29/2013	Telephone: 703-412-9810
Date Made Active in Reports: 08/09/2013	Last EDR Contact: 10/18/2013
Number of Days to Update: 72	Next Scheduled EDR Contact: 12/09/2013
	Data Release Frequency: Quarterly

Federal RCRA CORRACTS facilities list

CORRACTS: Corrective Action Report

CORRACTS identifies hazardous waste handlers with RCRA corrective action activity.

GOVERNMENT RECORDS SEARCHED / DATA CURRENCY TRACKING

Date of Government Version: 07/11/2013
Date Data Arrived at EDR: 08/08/2013
Date Made Active in Reports: 09/13/2013
Number of Days to Update: 36

Source: EPA
Telephone: 800-424-9346
Last EDR Contact: 10/02/2013
Next Scheduled EDR Contact: 01/13/2014
Data Release Frequency: Quarterly

Federal RCRA non-CORRACTS TSD facilities list

RCRA-TSDF: RCRA - Treatment, Storage and Disposal

RCRAInfo is EPA's comprehensive information system, providing access to data supporting the Resource Conservation and Recovery Act (RCRA) of 1976 and the Hazardous and Solid Waste Amendments (HSWA) of 1984. The database includes selective information on sites which generate, transport, store, treat and/or dispose of hazardous waste as defined by the Resource Conservation and Recovery Act (RCRA). Transporters are individuals or entities that move hazardous waste from the generator offsite to a facility that can recycle, treat, store, or dispose of the waste. TSDFs treat, store, or dispose of the waste.

Date of Government Version: 07/11/2013
Date Data Arrived at EDR: 08/08/2013
Date Made Active in Reports: 09/13/2013
Number of Days to Update: 36

Source: Environmental Protection Agency
Telephone: 214-665-6444
Last EDR Contact: 10/02/2013
Next Scheduled EDR Contact: 01/13/2014
Data Release Frequency: Quarterly

Federal RCRA generators list

RCRA-LQG: RCRA - Large Quantity Generators

RCRAInfo is EPA's comprehensive information system, providing access to data supporting the Resource Conservation and Recovery Act (RCRA) of 1976 and the Hazardous and Solid Waste Amendments (HSWA) of 1984. The database includes selective information on sites which generate, transport, store, treat and/or dispose of hazardous waste as defined by the Resource Conservation and Recovery Act (RCRA). Large quantity generators (LQGs) generate over 1,000 kilograms (kg) of hazardous waste, or over 1 kg of acutely hazardous waste per month.

Date of Government Version: 07/11/2013
Date Data Arrived at EDR: 08/08/2013
Date Made Active in Reports: 09/13/2013
Number of Days to Update: 36

Source: Environmental Protection Agency
Telephone: 214-665-6444
Last EDR Contact: 10/02/2013
Next Scheduled EDR Contact: 01/13/2014
Data Release Frequency: Quarterly

RCRA-SQG: RCRA - Small Quantity Generators

RCRAInfo is EPA's comprehensive information system, providing access to data supporting the Resource Conservation and Recovery Act (RCRA) of 1976 and the Hazardous and Solid Waste Amendments (HSWA) of 1984. The database includes selective information on sites which generate, transport, store, treat and/or dispose of hazardous waste as defined by the Resource Conservation and Recovery Act (RCRA). Small quantity generators (SQGs) generate between 100 kg and 1,000 kg of hazardous waste per month.

Date of Government Version: 07/11/2013
Date Data Arrived at EDR: 08/08/2013
Date Made Active in Reports: 09/13/2013
Number of Days to Update: 36

Source: Environmental Protection Agency
Telephone: 214-665-6444
Last EDR Contact: 10/02/2013
Next Scheduled EDR Contact: 01/13/2014
Data Release Frequency: Quarterly

RCRA-CESQG: RCRA - Conditionally Exempt Small Quantity Generators

RCRAInfo is EPA's comprehensive information system, providing access to data supporting the Resource Conservation and Recovery Act (RCRA) of 1976 and the Hazardous and Solid Waste Amendments (HSWA) of 1984. The database includes selective information on sites which generate, transport, store, treat and/or dispose of hazardous waste as defined by the Resource Conservation and Recovery Act (RCRA). Conditionally exempt small quantity generators (CESQGs) generate less than 100 kg of hazardous waste, or less than 1 kg of acutely hazardous waste per month.

Date of Government Version: 07/11/2013
Date Data Arrived at EDR: 08/08/2013
Date Made Active in Reports: 09/13/2013
Number of Days to Update: 36

Source: Environmental Protection Agency
Telephone: 214-665-6444
Last EDR Contact: 10/02/2013
Next Scheduled EDR Contact: 01/13/2014
Data Release Frequency: Varies

GOVERNMENT RECORDS SEARCHED / DATA CURRENCY TRACKING

Federal institutional controls / engineering controls registries

US ENG CONTROLS: Engineering Controls Sites List

A listing of sites with engineering controls in place. Engineering controls include various forms of caps, building foundations, liners, and treatment methods to create pathway elimination for regulated substances to enter environmental media or effect human health.

Date of Government Version: 06/17/2013	Source: Environmental Protection Agency
Date Data Arrived at EDR: 06/21/2013	Telephone: 703-603-0695
Date Made Active in Reports: 10/03/2013	Last EDR Contact: 09/10/2013
Number of Days to Update: 104	Next Scheduled EDR Contact: 12/23/2013
	Data Release Frequency: Varies

US INST CONTROL: Sites with Institutional Controls

A listing of sites with institutional controls in place. Institutional controls include administrative measures, such as groundwater use restrictions, construction restrictions, property use restrictions, and post remediation care requirements intended to prevent exposure to contaminants remaining on site. Deed restrictions are generally required as part of the institutional controls.

Date of Government Version: 06/17/2013	Source: Environmental Protection Agency
Date Data Arrived at EDR: 06/21/2013	Telephone: 703-603-0695
Date Made Active in Reports: 10/03/2013	Last EDR Contact: 09/10/2013
Number of Days to Update: 104	Next Scheduled EDR Contact: 12/23/2013
	Data Release Frequency: Varies

LUCIS: Land Use Control Information System

LUCIS contains records of land use control information pertaining to the former Navy Base Realignment and Closure properties.

Date of Government Version: 08/20/2013	Source: Department of the Navy
Date Data Arrived at EDR: 08/23/2013	Telephone: 843-820-7326
Date Made Active in Reports: 11/01/2013	Last EDR Contact: 08/15/2013
Number of Days to Update: 70	Next Scheduled EDR Contact: 09/02/2013
	Data Release Frequency: Varies

Federal ERNS list

ERNS: Emergency Response Notification System

Emergency Response Notification System. ERNS records and stores information on reported releases of oil and hazardous substances.

Date of Government Version: 12/31/2012	Source: National Response Center, United States Coast Guard
Date Data Arrived at EDR: 01/17/2013	Telephone: 202-267-2180
Date Made Active in Reports: 02/15/2013	Last EDR Contact: 10/01/2013
Number of Days to Update: 29	Next Scheduled EDR Contact: 01/13/2014
	Data Release Frequency: Annually

State- and tribal - equivalent CERCLIS

SHWS: Potential and Confirmed Sites List

Confirmed status denotes that assessments have been performed and a determination made that (1) hazardous waste(s) or substance(s) are present at the site and (2) these sites are under the jurisdiction of the LDEQ/RSD. Potential status is an indicator that sites are either waiting to be assessed or the assessment is in progress.

Date of Government Version: 07/19/2013	Source: Department of Environmental Quality
Date Data Arrived at EDR: 07/22/2013	Telephone: 225-219-3181
Date Made Active in Reports: 09/03/2013	Last EDR Contact: 10/21/2013
Number of Days to Update: 43	Next Scheduled EDR Contact: 02/03/2014
	Data Release Frequency: Quarterly

State and tribal landfill and/or solid waste disposal site lists

GOVERNMENT RECORDS SEARCHED / DATA CURRENCY TRACKING

SWF/LF: Landfill List

Solid Waste Facilities/Landfill Sites. SWF/LF type records typically contain an inventory of solid waste disposal facilities or landfills in a particular state. Depending on the state, these may be active or inactive facilities or open dumps that failed to meet RCRA Subtitle D Section 4004 criteria for solid waste landfills or disposal sites.

Date of Government Version: 09/16/2013	Source: Department of Environmental Quality
Date Data Arrived at EDR: 09/17/2013	Telephone: 225-219-3181
Date Made Active in Reports: 10/16/2013	Last EDR Contact: 09/16/2013
Number of Days to Update: 29	Next Scheduled EDR Contact: 12/30/2013
	Data Release Frequency: Annually

DEBRIS: LDEQ Approved Debris Sites

A listing of LDEQ Approved Debris Sites where hurricane debris is dumped.

Date of Government Version: 09/03/2013	Source: Department of Environmental Quality
Date Data Arrived at EDR: 09/04/2013	Telephone: 225-219-3953
Date Made Active in Reports: 10/17/2013	Last EDR Contact: 09/04/2013
Number of Days to Update: 43	Next Scheduled EDR Contact: 12/16/2013
	Data Release Frequency: Varies

HIST DEBRIS: LDEQ Approved Debris Sites

A listing of LDEQ Approved Debris Sites where hurricane debris is dumped.

Date of Government Version: 02/07/2007	Source: Department of Environmental Quality
Date Data Arrived at EDR: 11/14/2008	Telephone: 225-219-3070
Date Made Active in Reports: 11/21/2008	Last EDR Contact: 03/23/2009
Number of Days to Update: 7	Next Scheduled EDR Contact: 06/22/2009
	Data Release Frequency: No Update Planned

State and tribal leaking storage tank lists

LUST: Leaking Underground Storage Tanks

Leaking Underground Storage Tank Incident Reports. LUST records contain an inventory of reported leaking underground storage tank incidents. Not all states maintain these records, and the information stored varies by state.

Date of Government Version: 07/19/2013	Source: Department of Environmental Quality
Date Data Arrived at EDR: 07/22/2013	Telephone: 225-219-3181
Date Made Active in Reports: 09/03/2013	Last EDR Contact: 10/21/2013
Number of Days to Update: 43	Next Scheduled EDR Contact: 02/03/2014
	Data Release Frequency: Varies

HIST LUST: Underground Storage Tank Case History Incidents

This listing includes detailed information for Leaking Underground Storage Tanks reported through November 1999. It is no longer updated. Current LUST incidents, without detail, can be found in the Leaking Underground Storage Tank Database

Date of Government Version: 11/01/1999	Source: Department of Environmental Quality
Date Data Arrived at EDR: 02/16/2000	Telephone: N/A
Date Made Active in Reports: 05/01/2000	Last EDR Contact: 12/04/2001
Number of Days to Update: 75	Next Scheduled EDR Contact: N/A
	Data Release Frequency: No Update Planned

INDIAN LUST R5: Leaking Underground Storage Tanks on Indian Land

Leaking underground storage tanks located on Indian Land in Michigan, Minnesota and Wisconsin.

Date of Government Version: 08/20/2013	Source: EPA, Region 5
Date Data Arrived at EDR: 08/23/2013	Telephone: 312-886-7439
Date Made Active in Reports: 11/01/2013	Last EDR Contact: 10/28/2013
Number of Days to Update: 70	Next Scheduled EDR Contact: 02/11/2014
	Data Release Frequency: Varies

GOVERNMENT RECORDS SEARCHED / DATA CURRENCY TRACKING

INDIAN LUST R9: Leaking Underground Storage Tanks on Indian Land
LUSTs on Indian land in Arizona, California, New Mexico and Nevada

Date of Government Version: 03/01/2013	Source: Environmental Protection Agency
Date Data Arrived at EDR: 03/01/2013	Telephone: 415-972-3372
Date Made Active in Reports: 04/12/2013	Last EDR Contact: 10/28/2013
Number of Days to Update: 42	Next Scheduled EDR Contact: 02/11/2014
	Data Release Frequency: Quarterly

INDIAN LUST R8: Leaking Underground Storage Tanks on Indian Land
LUSTs on Indian land in Colorado, Montana, North Dakota, South Dakota, Utah and Wyoming.

Date of Government Version: 08/27/2012	Source: EPA Region 8
Date Data Arrived at EDR: 08/28/2012	Telephone: 303-312-6271
Date Made Active in Reports: 10/16/2012	Last EDR Contact: 10/28/2013
Number of Days to Update: 49	Next Scheduled EDR Contact: 02/11/2014
	Data Release Frequency: Quarterly

INDIAN LUST R7: Leaking Underground Storage Tanks on Indian Land
LUSTs on Indian land in Iowa, Kansas, and Nebraska

Date of Government Version: 08/27/2013	Source: EPA Region 7
Date Data Arrived at EDR: 08/27/2013	Telephone: 913-551-7003
Date Made Active in Reports: 11/01/2013	Last EDR Contact: 10/28/2013
Number of Days to Update: 66	Next Scheduled EDR Contact: 02/11/2014
	Data Release Frequency: Varies

INDIAN LUST R6: Leaking Underground Storage Tanks on Indian Land
LUSTs on Indian land in New Mexico and Oklahoma.

Date of Government Version: 09/12/2011	Source: EPA Region 6
Date Data Arrived at EDR: 09/13/2011	Telephone: 214-665-6597
Date Made Active in Reports: 11/11/2011	Last EDR Contact: 10/28/2013
Number of Days to Update: 59	Next Scheduled EDR Contact: 02/11/2014
	Data Release Frequency: Varies

INDIAN LUST R4: Leaking Underground Storage Tanks on Indian Land
LUSTs on Indian land in Florida, Mississippi and North Carolina.

Date of Government Version: 08/01/2013	Source: EPA Region 4
Date Data Arrived at EDR: 08/02/2013	Telephone: 404-562-8677
Date Made Active in Reports: 11/01/2013	Last EDR Contact: 10/28/2013
Number of Days to Update: 91	Next Scheduled EDR Contact: 02/11/2014
	Data Release Frequency: Semi-Annually

INDIAN LUST R1: Leaking Underground Storage Tanks on Indian Land
A listing of leaking underground storage tank locations on Indian Land.

Date of Government Version: 02/01/2013	Source: EPA Region 1
Date Data Arrived at EDR: 05/01/2013	Telephone: 617-918-1313
Date Made Active in Reports: 11/01/2013	Last EDR Contact: 11/01/2013
Number of Days to Update: 184	Next Scheduled EDR Contact: 02/11/2014
	Data Release Frequency: Varies

INDIAN LUST R10: Leaking Underground Storage Tanks on Indian Land
LUSTs on Indian land in Alaska, Idaho, Oregon and Washington.

Date of Government Version: 07/29/2013	Source: EPA Region 10
Date Data Arrived at EDR: 07/30/2013	Telephone: 206-553-2857
Date Made Active in Reports: 11/01/2013	Last EDR Contact: 10/28/2013
Number of Days to Update: 94	Next Scheduled EDR Contact: 02/11/2014
	Data Release Frequency: Quarterly

GOVERNMENT RECORDS SEARCHED / DATA CURRENCY TRACKING

State and tribal registered storage tank lists

UST: Louisiana Underground Storage Tank Database

Registered Underground Storage Tanks. UST's are regulated under Subtitle I of the Resource Conservation and Recovery Act (RCRA) and must be registered with the state department responsible for administering the UST program. Available information varies by state program.

Date of Government Version: 07/19/2013	Source: Department of Environmental Quality
Date Data Arrived at EDR: 07/22/2013	Telephone: 225-219-3181
Date Made Active in Reports: 09/03/2013	Last EDR Contact: 10/21/2013
Number of Days to Update: 43	Next Scheduled EDR Contact: 02/03/2014
	Data Release Frequency: Quarterly

INDIAN UST R8: Underground Storage Tanks on Indian Land

The Indian Underground Storage Tank (UST) database provides information about underground storage tanks on Indian land in EPA Region 8 (Colorado, Montana, North Dakota, South Dakota, Utah, Wyoming and 27 Tribal Nations).

Date of Government Version: 07/29/2013	Source: EPA Region 8
Date Data Arrived at EDR: 08/01/2013	Telephone: 303-312-6137
Date Made Active in Reports: 11/01/2013	Last EDR Contact: 10/28/2013
Number of Days to Update: 92	Next Scheduled EDR Contact: 02/11/2014
	Data Release Frequency: Quarterly

INDIAN UST R7: Underground Storage Tanks on Indian Land

The Indian Underground Storage Tank (UST) database provides information about underground storage tanks on Indian land in EPA Region 7 (Iowa, Kansas, Missouri, Nebraska, and 9 Tribal Nations).

Date of Government Version: 12/31/2012	Source: EPA Region 7
Date Data Arrived at EDR: 02/28/2013	Telephone: 913-551-7003
Date Made Active in Reports: 04/12/2013	Last EDR Contact: 10/28/2013
Number of Days to Update: 43	Next Scheduled EDR Contact: 02/11/2014
	Data Release Frequency: Varies

INDIAN UST R1: Underground Storage Tanks on Indian Land

The Indian Underground Storage Tank (UST) database provides information about underground storage tanks on Indian land in EPA Region 1 (Connecticut, Maine, Massachusetts, New Hampshire, Rhode Island, Vermont and ten Tribal Nations).

Date of Government Version: 09/28/2012	Source: EPA, Region 1
Date Data Arrived at EDR: 11/07/2012	Telephone: 617-918-1313
Date Made Active in Reports: 04/12/2013	Last EDR Contact: 11/01/2014
Number of Days to Update: 156	Next Scheduled EDR Contact: 02/11/2014
	Data Release Frequency: Varies

INDIAN UST R4: Underground Storage Tanks on Indian Land

The Indian Underground Storage Tank (UST) database provides information about underground storage tanks on Indian land in EPA Region 4 (Alabama, Florida, Georgia, Kentucky, Mississippi, North Carolina, South Carolina, Tennessee and Tribal Nations)

Date of Government Version: 08/01/2013	Source: EPA Region 4
Date Data Arrived at EDR: 08/02/2013	Telephone: 404-562-9424
Date Made Active in Reports: 11/01/2013	Last EDR Contact: 10/28/2013
Number of Days to Update: 91	Next Scheduled EDR Contact: 02/11/2014
	Data Release Frequency: Semi-Annually

INDIAN UST R5: Underground Storage Tanks on Indian Land

The Indian Underground Storage Tank (UST) database provides information about underground storage tanks on Indian land in EPA Region 5 (Michigan, Minnesota and Wisconsin and Tribal Nations).

GOVERNMENT RECORDS SEARCHED / DATA CURRENCY TRACKING

Date of Government Version: 08/20/2013
Date Data Arrived at EDR: 08/23/2013
Date Made Active in Reports: 11/01/2013
Number of Days to Update: 70

Source: EPA Region 5
Telephone: 312-886-6136
Last EDR Contact: 10/28/2013
Next Scheduled EDR Contact: 02/11/2014
Data Release Frequency: Varies

INDIAN UST R10: Underground Storage Tanks on Indian Land

The Indian Underground Storage Tank (UST) database provides information about underground storage tanks on Indian land in EPA Region 10 (Alaska, Idaho, Oregon, Washington, and Tribal Nations).

Date of Government Version: 02/05/2013
Date Data Arrived at EDR: 02/06/2013
Date Made Active in Reports: 04/12/2013
Number of Days to Update: 65

Source: EPA Region 10
Telephone: 206-553-2857
Last EDR Contact: 10/28/2013
Next Scheduled EDR Contact: 02/11/2014
Data Release Frequency: Quarterly

INDIAN UST R6: Underground Storage Tanks on Indian Land

The Indian Underground Storage Tank (UST) database provides information about underground storage tanks on Indian land in EPA Region 6 (Louisiana, Arkansas, Oklahoma, New Mexico, Texas and 65 Tribes).

Date of Government Version: 05/10/2011
Date Data Arrived at EDR: 05/11/2011
Date Made Active in Reports: 06/14/2011
Number of Days to Update: 34

Source: EPA Region 6
Telephone: 214-665-7591
Last EDR Contact: 10/28/2013
Next Scheduled EDR Contact: 02/11/2014
Data Release Frequency: Semi-Annually

INDIAN UST R9: Underground Storage Tanks on Indian Land

The Indian Underground Storage Tank (UST) database provides information about underground storage tanks on Indian land in EPA Region 9 (Arizona, California, Hawaii, Nevada, the Pacific Islands, and Tribal Nations).

Date of Government Version: 02/21/2013
Date Data Arrived at EDR: 02/26/2013
Date Made Active in Reports: 04/12/2013
Number of Days to Update: 45

Source: EPA Region 9
Telephone: 415-972-3368
Last EDR Contact: 10/28/2013
Next Scheduled EDR Contact: 02/11/2014
Data Release Frequency: Quarterly

FEMA UST: Underground Storage Tank Listing

A listing of all FEMA owned underground storage tanks.

Date of Government Version: 01/01/2010
Date Data Arrived at EDR: 02/16/2010
Date Made Active in Reports: 04/12/2010
Number of Days to Update: 55

Source: FEMA
Telephone: 202-646-5797
Last EDR Contact: 10/17/2013
Next Scheduled EDR Contact: 01/27/2014
Data Release Frequency: Varies

State and tribal institutional control / engineering control registries

AUL: Listing of Institutional and/or Engineering Controls

A notice of contamination (nature and levels of contaminants) and restriction of property to non-residential use are placed in the conveyance records for the property.

Date of Government Version: 10/18/2010
Date Data Arrived at EDR: 11/04/2010
Date Made Active in Reports: 11/12/2010
Number of Days to Update: 8

Source: Department of Environmental Quality
Telephone: 225-219-3168
Last EDR Contact: 10/10/2013
Next Scheduled EDR Contact: 01/27/2014
Data Release Frequency: Quarterly

State and tribal voluntary cleanup sites

GOVERNMENT RECORDS SEARCHED / DATA CURRENCY TRACKING

VCP: Voluntary Remediation Program Sites

Sites that have entered the Department of Environmental Quality's Voluntary Remediation Program

Date of Government Version: 07/18/2013	Source: Department of Environmental Quality
Date Data Arrived at EDR: 07/22/2013	Telephone: 225-219-3181
Date Made Active in Reports: 09/04/2013	Last EDR Contact: 10/21/2013
Number of Days to Update: 44	Next Scheduled EDR Contact: 02/03/2014
	Data Release Frequency: Varies

INDIAN VCP R7: Voluntary Cleanup Priority Listing

A listing of voluntary cleanup priority sites located on Indian Land located in Region 7.

Date of Government Version: 03/20/2008	Source: EPA, Region 7
Date Data Arrived at EDR: 04/22/2008	Telephone: 913-551-7365
Date Made Active in Reports: 05/19/2008	Last EDR Contact: 04/20/2009
Number of Days to Update: 27	Next Scheduled EDR Contact: 07/20/2009
	Data Release Frequency: Varies

INDIAN VCP R1: Voluntary Cleanup Priority Listing

A listing of voluntary cleanup priority sites located on Indian Land located in Region 1.

Date of Government Version: 09/28/2012	Source: EPA, Region 1
Date Data Arrived at EDR: 10/02/2012	Telephone: 617-918-1102
Date Made Active in Reports: 10/16/2012	Last EDR Contact: 10/01/2013
Number of Days to Update: 14	Next Scheduled EDR Contact: 01/13/2014
	Data Release Frequency: Varies

State and tribal Brownfields sites

BROWNFIELDS: Brownfields Inventory

Brownfields are abandoned, idled, or underused industrial or commercial real property, the expansion, redevelopment or reuse of which may be complicated by the presence of or potential presence of a hazardous substance, pollutant, or contaminant.

Date of Government Version: 01/21/2013	Source: New Orleans Office of Environmental Affairs
Date Data Arrived at EDR: 01/22/2013	Telephone: 504-658-4070
Date Made Active in Reports: 03/08/2013	Last EDR Contact: 10/21/2013
Number of Days to Update: 45	Next Scheduled EDR Contact: 02/03/2014
	Data Release Frequency: Quarterly

ADDITIONAL ENVIRONMENTAL RECORDS

Local Brownfield lists

US BROWNFIELDS: A Listing of Brownfields Sites

Brownfields are real property, the expansion, redevelopment, or reuse of which may be complicated by the presence or potential presence of a hazardous substance, pollutant, or contaminant. Cleaning up and reinvesting in these properties takes development pressures off of undeveloped, open land, and both improves and protects the environment. Assessment, Cleanup and Redevelopment Exchange System (ACRES) stores information reported by EPA Brownfields grant recipients on brownfields properties assessed or cleaned up with grant funding as well as information on Targeted Brownfields Assessments performed by EPA Regions. A listing of ACRES Brownfield sites is obtained from Cleanups in My Community. Cleanups in My Community provides information on Brownfields properties for which information is reported back to EPA, as well as areas served by Brownfields grant programs.

Date of Government Version: 06/24/2013	Source: Environmental Protection Agency
Date Data Arrived at EDR: 06/25/2013	Telephone: 202-566-2777
Date Made Active in Reports: 08/09/2013	Last EDR Contact: 09/24/2013
Number of Days to Update: 45	Next Scheduled EDR Contact: 01/08/2014
	Data Release Frequency: Semi-Annually

Local Lists of Landfill / Solid Waste Disposal Sites

GOVERNMENT RECORDS SEARCHED / DATA CURRENCY TRACKING

ODI: Open Dump Inventory

An open dump is defined as a disposal facility that does not comply with one or more of the Part 257 or Part 258 Subtitle D Criteria.

Date of Government Version: 06/30/1985	Source: Environmental Protection Agency
Date Data Arrived at EDR: 08/09/2004	Telephone: 800-424-9346
Date Made Active in Reports: 09/17/2004	Last EDR Contact: 06/09/2004
Number of Days to Update: 39	Next Scheduled EDR Contact: N/A
	Data Release Frequency: No Update Planned

DEBRIS REGION 9: Torres Martinez Reservation Illegal Dump Site Locations

A listing of illegal dump sites location on the Torres Martinez Indian Reservation located in eastern Riverside County and northern Imperial County, California.

Date of Government Version: 01/12/2009	Source: EPA, Region 9
Date Data Arrived at EDR: 05/07/2009	Telephone: 415-947-4219
Date Made Active in Reports: 09/21/2009	Last EDR Contact: 10/28/2013
Number of Days to Update: 137	Next Scheduled EDR Contact: 02/11/2014
	Data Release Frequency: No Update Planned

SWRCY: Recycling Directory

A listing of recycling facilities.

Date of Government Version: 09/14/2010	Source: Department of Environmental Quality
Date Data Arrived at EDR: 09/21/2010	Telephone: 225-219-3181
Date Made Active in Reports: 10/12/2010	Last EDR Contact: 09/16/2013
Number of Days to Update: 21	Next Scheduled EDR Contact: 12/30/2013
	Data Release Frequency: Semi-Annually

INDIAN ODI: Report on the Status of Open Dumps on Indian Lands

Location of open dumps on Indian land.

Date of Government Version: 12/31/1998	Source: Environmental Protection Agency
Date Data Arrived at EDR: 12/03/2007	Telephone: 703-308-8245
Date Made Active in Reports: 01/24/2008	Last EDR Contact: 11/04/2013
Number of Days to Update: 52	Next Scheduled EDR Contact: 02/17/2014
	Data Release Frequency: Varies

Local Lists of Hazardous waste / Contaminated Sites

US CDL: Clandestine Drug Labs

A listing of clandestine drug lab locations. The U.S. Department of Justice ("the Department") provides this web site as a public service. It contains addresses of some locations where law enforcement agencies reported they found chemicals or other items that indicated the presence of either clandestine drug laboratories or dumpsites. In most cases, the source of the entries is not the Department, and the Department has not verified the entry and does not guarantee its accuracy. Members of the public must verify the accuracy of all entries by, for example, contacting local law enforcement and local health departments.

Date of Government Version: 08/06/2013	Source: Drug Enforcement Administration
Date Data Arrived at EDR: 09/11/2013	Telephone: 202-307-1000
Date Made Active in Reports: 10/03/2013	Last EDR Contact: 09/04/2013
Number of Days to Update: 22	Next Scheduled EDR Contact: 12/16/2013
	Data Release Frequency: Quarterly

DEL SHWS: Deleted Potential & Confirmed Sites

A listing of sites removed from the Potential and Confirmed Listing.

Date of Government Version: 07/19/2013	Source: Department of Environmental Quality
Date Data Arrived at EDR: 07/22/2013	Telephone: 225-219-3168
Date Made Active in Reports: 08/30/2013	Last EDR Contact: 10/21/2013
Number of Days to Update: 39	Next Scheduled EDR Contact: 02/03/2014
	Data Release Frequency: Varies

GOVERNMENT RECORDS SEARCHED / DATA CURRENCY TRACKING

CDL: Clandestine Drug Lab

A list of residential real properties that have been reported as potentially contaminated.

Date of Government Version: 08/20/2013	Source: Department of Environmental Quality
Date Data Arrived at EDR: 09/04/2013	Telephone: 225-219-5337
Date Made Active in Reports: 10/16/2013	Last EDR Contact: 09/04/2013
Number of Days to Update: 42	Next Scheduled EDR Contact: 12/16/2013
	Data Release Frequency: Semi-Annually

US HIST CDL: National Clandestine Laboratory Register

A listing of clandestine drug lab locations. The U.S. Department of Justice ("the Department") provides this web site as a public service. It contains addresses of some locations where law enforcement agencies reported they found chemicals or other items that indicated the presence of either clandestine drug laboratories or dumpsites. In most cases, the source of the entries is not the Department, and the Department has not verified the entry and does not guarantee its accuracy. Members of the public must verify the accuracy of all entries by, for example, contacting local law enforcement and local health departments.

Date of Government Version: 09/01/2007	Source: Drug Enforcement Administration
Date Data Arrived at EDR: 11/19/2008	Telephone: 202-307-1000
Date Made Active in Reports: 03/30/2009	Last EDR Contact: 03/23/2009
Number of Days to Update: 131	Next Scheduled EDR Contact: 06/22/2009
	Data Release Frequency: No Update Planned

Local Land Records

LIENS 2: CERCLA Lien Information

A Federal CERCLA ("Superfund") lien can exist by operation of law at any site or property at which EPA has spent Superfund monies. These monies are spent to investigate and address releases and threatened releases of contamination. CERCLIS provides information as to the identity of these sites and properties.

Date of Government Version: 02/06/2013	Source: Environmental Protection Agency
Date Data Arrived at EDR: 04/25/2013	Telephone: 202-564-6023
Date Made Active in Reports: 05/10/2013	Last EDR Contact: 11/01/2013
Number of Days to Update: 15	Next Scheduled EDR Contact: 02/11/2014
	Data Release Frequency: Varies

LIENS: Environmental Liens

An Environmental Lien is a charge, security, or encumbrance upon title to a property to secure the payment of a cost, damage, debt, obligation, or duty arising out of response actions, cleanup, or other remediation of hazardous substances or petroleum products upon a property, including (but not limited to) liens imposed pursuant to CERCLA 42 USC ? 9607(1) and similar state or local laws. In other words: a lien placed upon a property's title due to an environmental condition.

Date of Government Version: 04/10/2013	Source: Department of Environmental Quality
Date Data Arrived at EDR: 07/22/2013	Telephone: N/A
Date Made Active in Reports: 09/03/2013	Last EDR Contact: 10/21/2013
Number of Days to Update: 43	Next Scheduled EDR Contact: 02/03/2014
	Data Release Frequency: Varies

Records of Emergency Release Reports

HMIRS: Hazardous Materials Information Reporting System

Hazardous Materials Incident Report System. HMIRS contains hazardous material spill incidents reported to DOT.

Date of Government Version: 12/31/2012	Source: U.S. Department of Transportation
Date Data Arrived at EDR: 01/03/2013	Telephone: 202-366-4555
Date Made Active in Reports: 02/27/2013	Last EDR Contact: 10/01/2013
Number of Days to Update: 55	Next Scheduled EDR Contact: 01/13/2014
	Data Release Frequency: Annually

GOVERNMENT RECORDS SEARCHED / DATA CURRENCY TRACKING

SPILLS: Emergency Response Section Incidents

Spills and/or releases, to land, reported to the Emergency Response Section.

Date of Government Version: 08/20/2013	Source: Department of Environmental Quality
Date Data Arrived at EDR: 08/23/2013	Telephone: 225-219-3620
Date Made Active in Reports: 10/17/2013	Last EDR Contact: 08/15/2013
Number of Days to Update: 55	Next Scheduled EDR Contact: 12/02/2013
	Data Release Frequency: Varies

SPILLS 90: SPILLS90 data from FirstSearch

Spills 90 includes those spill and release records available exclusively from FirstSearch databases. Typically, they may include chemical, oil and/or hazardous substance spills recorded after 1990. Duplicate records that are already included in EDR incident and release records are not included in Spills 90.

Date of Government Version: 10/30/2012	Source: FirstSearch
Date Data Arrived at EDR: 01/03/2013	Telephone: N/A
Date Made Active in Reports: 03/07/2013	Last EDR Contact: 01/03/2013
Number of Days to Update: 63	Next Scheduled EDR Contact: N/A
	Data Release Frequency: No Update Planned

Other Ascertainable Records

RCRA NonGen / NLR: RCRA - Non Generators

RCRAInfo is EPA's comprehensive information system, providing access to data supporting the Resource Conservation and Recovery Act (RCRA) of 1976 and the Hazardous and Solid Waste Amendments (HSWA) of 1984. The database includes selective information on sites which generate, transport, store, treat and/or dispose of hazardous waste as defined by the Resource Conservation and Recovery Act (RCRA). Non-Generators do not presently generate hazardous waste.

Date of Government Version: 07/11/2013	Source: Environmental Protection Agency
Date Data Arrived at EDR: 08/08/2013	Telephone: 214-665-6444
Date Made Active in Reports: 09/13/2013	Last EDR Contact: 10/02/2013
Number of Days to Update: 36	Next Scheduled EDR Contact: 01/13/2014
	Data Release Frequency: Varies

DOT OPS: Incident and Accident Data

Department of Transportation, Office of Pipeline Safety Incident and Accident data.

Date of Government Version: 07/31/2012	Source: Department of Transportation, Office of Pipeline Safety
Date Data Arrived at EDR: 08/07/2012	Telephone: 202-366-4595
Date Made Active in Reports: 09/18/2012	Last EDR Contact: 11/06/2013
Number of Days to Update: 42	Next Scheduled EDR Contact: 02/17/2014
	Data Release Frequency: Varies

DOD: Department of Defense Sites

This data set consists of federally owned or administered lands, administered by the Department of Defense, that have any area equal to or greater than 640 acres of the United States, Puerto Rico, and the U.S. Virgin Islands.

Date of Government Version: 12/31/2005	Source: USGS
Date Data Arrived at EDR: 11/10/2006	Telephone: 888-275-8747
Date Made Active in Reports: 01/11/2007	Last EDR Contact: 10/18/2013
Number of Days to Update: 62	Next Scheduled EDR Contact: 01/27/2014
	Data Release Frequency: Semi-Annually

FUDS: Formerly Used Defense Sites

The listing includes locations of Formerly Used Defense Sites properties where the US Army Corps of Engineers is actively working or will take necessary cleanup actions.

Date of Government Version: 12/31/2011	Source: U.S. Army Corps of Engineers
Date Data Arrived at EDR: 02/26/2013	Telephone: 202-528-4285
Date Made Active in Reports: 03/13/2013	Last EDR Contact: 09/10/2013
Number of Days to Update: 15	Next Scheduled EDR Contact: 12/23/2013
	Data Release Frequency: Varies

GOVERNMENT RECORDS SEARCHED / DATA CURRENCY TRACKING

CONSENT: Superfund (CERCLA) Consent Decrees

Major legal settlements that establish responsibility and standards for cleanup at NPL (Superfund) sites. Released periodically by United States District Courts after settlement by parties to litigation matters.

Date of Government Version: 06/30/2013
Date Data Arrived at EDR: 08/07/2013
Date Made Active in Reports: 10/03/2013
Number of Days to Update: 57

Source: Department of Justice, Consent Decree Library
Telephone: Varies
Last EDR Contact: 09/30/2013
Next Scheduled EDR Contact: 01/13/2014
Data Release Frequency: Varies

ROD: Records Of Decision

Record of Decision. ROD documents mandate a permanent remedy at an NPL (Superfund) site containing technical and health information to aid in the cleanup.

Date of Government Version: 04/26/2013
Date Data Arrived at EDR: 06/11/2013
Date Made Active in Reports: 11/01/2013
Number of Days to Update: 143

Source: EPA
Telephone: 703-416-0223
Last EDR Contact: 09/13/2013
Next Scheduled EDR Contact: 12/23/2013
Data Release Frequency: Annually

UMTRA: Uranium Mill Tailings Sites

Uranium ore was mined by private companies for federal government use in national defense programs. When the mills shut down, large piles of the sand-like material (mill tailings) remain after uranium has been extracted from the ore. Levels of human exposure to radioactive materials from the piles are low; however, in some cases tailings were used as construction materials before the potential health hazards of the tailings were recognized.

Date of Government Version: 09/14/2010
Date Data Arrived at EDR: 10/07/2011
Date Made Active in Reports: 03/01/2012
Number of Days to Update: 146

Source: Department of Energy
Telephone: 505-845-0011
Last EDR Contact: 05/28/2013
Next Scheduled EDR Contact: 09/09/2013
Data Release Frequency: Varies

US MINES: Mines Master Index File

Contains all mine identification numbers issued for mines active or opened since 1971. The data also includes violation information.

Date of Government Version: 08/01/2013
Date Data Arrived at EDR: 09/05/2013
Date Made Active in Reports: 10/03/2013
Number of Days to Update: 28

Source: Department of Labor, Mine Safety and Health Administration
Telephone: 303-231-5959
Last EDR Contact: 09/05/2013
Next Scheduled EDR Contact: 12/16/2013
Data Release Frequency: Semi-Annually

TRIS: Toxic Chemical Release Inventory System

Toxic Release Inventory System. TRIS identifies facilities which release toxic chemicals to the air, water and land in reportable quantities under SARA Title III Section 313.

Date of Government Version: 12/31/2011
Date Data Arrived at EDR: 07/31/2013
Date Made Active in Reports: 09/13/2013
Number of Days to Update: 44

Source: EPA
Telephone: 202-566-0250
Last EDR Contact: 08/30/2013
Next Scheduled EDR Contact: 12/09/2013
Data Release Frequency: Annually

TSCA: Toxic Substances Control Act

Toxic Substances Control Act. TSCA identifies manufacturers and importers of chemical substances included on the TSCA Chemical Substance Inventory list. It includes data on the production volume of these substances by plant site.

Date of Government Version: 12/31/2006
Date Data Arrived at EDR: 09/29/2010
Date Made Active in Reports: 12/02/2010
Number of Days to Update: 64

Source: EPA
Telephone: 202-260-5521
Last EDR Contact: 09/24/2013
Next Scheduled EDR Contact: 01/08/2014
Data Release Frequency: Every 4 Years

GOVERNMENT RECORDS SEARCHED / DATA CURRENCY TRACKING

FTTS: FIFRA/ TSCA Tracking System - FIFRA (Federal Insecticide, Fungicide, & Rodenticide Act)/TSCA (Toxic Substances Control Act)
FTTS tracks administrative cases and pesticide enforcement actions and compliance activities related to FIFRA, TSCA and EPCRA (Emergency Planning and Community Right-to-Know Act). To maintain currency, EDR contacts the Agency on a quarterly basis.

Date of Government Version: 04/09/2009
Date Data Arrived at EDR: 04/16/2009
Date Made Active in Reports: 05/11/2009
Number of Days to Update: 25

Source: EPA/Office of Prevention, Pesticides and Toxic Substances
Telephone: 202-566-1667
Last EDR Contact: 08/22/2013
Next Scheduled EDR Contact: 12/09/2013
Data Release Frequency: Quarterly

FTTS INSP: FIFRA/ TSCA Tracking System - FIFRA (Federal Insecticide, Fungicide, & Rodenticide Act)/TSCA (Toxic Substances Control Act)
A listing of FIFRA/TSCA Tracking System (FTTS) inspections and enforcements.

Date of Government Version: 04/09/2009
Date Data Arrived at EDR: 04/16/2009
Date Made Active in Reports: 05/11/2009
Number of Days to Update: 25

Source: EPA
Telephone: 202-566-1667
Last EDR Contact: 08/22/2013
Next Scheduled EDR Contact: 12/09/2013
Data Release Frequency: Quarterly

HIST FTTS: FIFRA/TSCA Tracking System Administrative Case Listing

A complete administrative case listing from the FIFRA/TSCA Tracking System (FTTS) for all ten EPA regions. The information was obtained from the National Compliance Database (NCDB). NCDB supports the implementation of FIFRA (Federal Insecticide, Fungicide, and Rodenticide Act) and TSCA (Toxic Substances Control Act). Some EPA regions are now closing out records. Because of that, and the fact that some EPA regions are not providing EPA Headquarters with updated records, it was decided to create a HIST FTTS database. It included records that may not be included in the newer FTTS database updates. This database is no longer updated.

Date of Government Version: 10/19/2006
Date Data Arrived at EDR: 03/01/2007
Date Made Active in Reports: 04/10/2007
Number of Days to Update: 40

Source: Environmental Protection Agency
Telephone: 202-564-2501
Last EDR Contact: 12/17/2007
Next Scheduled EDR Contact: 03/17/2008
Data Release Frequency: No Update Planned

HIST FTTS INSP: FIFRA/TSCA Tracking System Inspection & Enforcement Case Listing

A complete inspection and enforcement case listing from the FIFRA/TSCA Tracking System (FTTS) for all ten EPA regions. The information was obtained from the National Compliance Database (NCDB). NCDB supports the implementation of FIFRA (Federal Insecticide, Fungicide, and Rodenticide Act) and TSCA (Toxic Substances Control Act). Some EPA regions are now closing out records. Because of that, and the fact that some EPA regions are not providing EPA Headquarters with updated records, it was decided to create a HIST FTTS database. It included records that may not be included in the newer FTTS database updates. This database is no longer updated.

Date of Government Version: 10/19/2006
Date Data Arrived at EDR: 03/01/2007
Date Made Active in Reports: 04/10/2007
Number of Days to Update: 40

Source: Environmental Protection Agency
Telephone: 202-564-2501
Last EDR Contact: 12/17/2008
Next Scheduled EDR Contact: 03/17/2008
Data Release Frequency: No Update Planned

SSTS: Section 7 Tracking Systems

Section 7 of the Federal Insecticide, Fungicide and Rodenticide Act, as amended (92 Stat. 829) requires all registered pesticide-producing establishments to submit a report to the Environmental Protection Agency by March 1st each year. Each establishment must report the types and amounts of pesticides, active ingredients and devices being produced, and those having been produced and sold or distributed in the past year.

Date of Government Version: 12/31/2009
Date Data Arrived at EDR: 12/10/2010
Date Made Active in Reports: 02/25/2011
Number of Days to Update: 77

Source: EPA
Telephone: 202-564-4203
Last EDR Contact: 10/28/2013
Next Scheduled EDR Contact: 02/11/2014
Data Release Frequency: Annually

GOVERNMENT RECORDS SEARCHED / DATA CURRENCY TRACKING

ICIS: Integrated Compliance Information System

The Integrated Compliance Information System (ICIS) supports the information needs of the national enforcement and compliance program as well as the unique needs of the National Pollutant Discharge Elimination System (NPDES) program.

Date of Government Version: 07/20/2011
Date Data Arrived at EDR: 11/10/2011
Date Made Active in Reports: 01/10/2012
Number of Days to Update: 61

Source: Environmental Protection Agency
Telephone: 202-564-5088
Last EDR Contact: 10/09/2014
Next Scheduled EDR Contact: 01/27/2014
Data Release Frequency: Quarterly

PADS: PCB Activity Database System

PCB Activity Database. PADS Identifies generators, transporters, commercial storers and/or brokers and disposers of PCB's who are required to notify the EPA of such activities.

Date of Government Version: 06/01/2013
Date Data Arrived at EDR: 07/17/2013
Date Made Active in Reports: 11/01/2013
Number of Days to Update: 107

Source: EPA
Telephone: 202-566-0500
Last EDR Contact: 10/18/2013
Next Scheduled EDR Contact: 01/27/2014
Data Release Frequency: Annually

MLTS: Material Licensing Tracking System

MLTS is maintained by the Nuclear Regulatory Commission and contains a list of approximately 8,100 sites which possess or use radioactive materials and which are subject to NRC licensing requirements. To maintain currency, EDR contacts the Agency on a quarterly basis.

Date of Government Version: 07/22/2013
Date Data Arrived at EDR: 08/02/2013
Date Made Active in Reports: 11/01/2013
Number of Days to Update: 91

Source: Nuclear Regulatory Commission
Telephone: 301-415-7169
Last EDR Contact: 09/10/2013
Next Scheduled EDR Contact: 12/23/2013
Data Release Frequency: Quarterly

RADINFO: Radiation Information Database

The Radiation Information Database (RADINFO) contains information about facilities that are regulated by U.S. Environmental Protection Agency (EPA) regulations for radiation and radioactivity.

Date of Government Version: 09/30/2013
Date Data Arrived at EDR: 10/09/2013
Date Made Active in Reports: 11/01/2013
Number of Days to Update: 23

Source: Environmental Protection Agency
Telephone: 202-343-9775
Last EDR Contact: 10/09/2013
Next Scheduled EDR Contact: 01/20/2014
Data Release Frequency: Quarterly

FINDS: Facility Index System/Facility Registry System

Facility Index System. FINDS contains both facility information and 'pointers' to other sources that contain more detail. EDR includes the following FINDS databases in this report: PCS (Permit Compliance System), AIRS (Aerometric Information Retrieval System), DOCKET (Enforcement Docket used to manage and track information on civil judicial enforcement cases for all environmental statutes), FURS (Federal Underground Injection Control), C-DOCKET (Criminal Docket System used to track criminal enforcement actions for all environmental statutes), FFIS (Federal Facilities Information System), STATE (State Environmental Laws and Statutes), and PADS (PCB Activity Data System).

Date of Government Version: 03/08/2013
Date Data Arrived at EDR: 03/21/2013
Date Made Active in Reports: 07/10/2013
Number of Days to Update: 111

Source: EPA
Telephone: (214) 665-2200
Last EDR Contact: 09/11/2013
Next Scheduled EDR Contact: 12/23/2013
Data Release Frequency: Quarterly

RAATS: RCRA Administrative Action Tracking System

RCRA Administration Action Tracking System. RAATS contains records based on enforcement actions issued under RCRA pertaining to major violators and includes administrative and civil actions brought by the EPA. For administration actions after September 30, 1995, data entry in the RAATS database was discontinued. EPA will retain a copy of the database for historical records. It was necessary to terminate RAATS because a decrease in agency resources made it impossible to continue to update the information contained in the database.

GOVERNMENT RECORDS SEARCHED / DATA CURRENCY TRACKING

Date of Government Version: 04/17/1995
Date Data Arrived at EDR: 07/03/1995
Date Made Active in Reports: 08/07/1995
Number of Days to Update: 35

Source: EPA
Telephone: 202-564-4104
Last EDR Contact: 06/02/2008
Next Scheduled EDR Contact: 09/01/2008
Data Release Frequency: No Update Planned

RMP: Risk Management Plans

When Congress passed the Clean Air Act Amendments of 1990, it required EPA to publish regulations and guidance for chemical accident prevention at facilities using extremely hazardous substances. The Risk Management Program Rule (RMP Rule) was written to implement Section 112(r) of these amendments. The rule, which built upon existing industry codes and standards, requires companies of all sizes that use certain flammable and toxic substances to develop a Risk Management Program, which includes a(n): Hazard assessment that details the potential effects of an accidental release, an accident history of the last five years, and an evaluation of worst-case and alternative accidental releases; Prevention program that includes safety precautions and maintenance, monitoring, and employee training measures; and Emergency response program that spells out emergency health care, employee training measures and procedures for informing the public and response agencies (e.g the fire department) should an accident occur.

Date of Government Version: 05/08/2012
Date Data Arrived at EDR: 05/25/2012
Date Made Active in Reports: 07/10/2012
Number of Days to Update: 46

Source: Environmental Protection Agency
Telephone: 202-564-8600
Last EDR Contact: 10/28/2013
Next Scheduled EDR Contact: 02/11/2014
Data Release Frequency: Varies

BRS: Biennial Reporting System

The Biennial Reporting System is a national system administered by the EPA that collects data on the generation and management of hazardous waste. BRS captures detailed data from two groups: Large Quantity Generators (LQG) and Treatment, Storage, and Disposal Facilities.

Date of Government Version: 12/31/2011
Date Data Arrived at EDR: 02/26/2013
Date Made Active in Reports: 04/19/2013
Number of Days to Update: 52

Source: EPA/NTIS
Telephone: 800-424-9346
Last EDR Contact: 08/26/2013
Next Scheduled EDR Contact: 12/09/2013
Data Release Frequency: Biennially

UIC: Underground Injection Wells Listing

A listing of underground injection well locations.

Date of Government Version: 04/15/2013
Date Data Arrived at EDR: 04/16/2013
Date Made Active in Reports: 04/30/2013
Number of Days to Update: 14

Source: Department of Natural Resources
Telephone: 225-342-5515
Last EDR Contact: 09/30/2013
Next Scheduled EDR Contact: 01/13/2014
Data Release Frequency: Varies

DRYCLEANERS: Drycleaner Facility Listing

A listing of drycleaner facilities.

Date of Government Version: 07/25/2013
Date Data Arrived at EDR: 07/26/2013
Date Made Active in Reports: 09/03/2013
Number of Days to Update: 39

Source: Department of Environmental Quality
Telephone: 225-219-3168
Last EDR Contact: 10/21/2013
Next Scheduled EDR Contact: 02/03/2014
Data Release Frequency: Varies

NPDES: LPDES Permits Database

A listing of sites with a Louisiana Pollutant Discharge Elimination System (LPDES) program issued permit.

Date of Government Version: 07/29/2013
Date Data Arrived at EDR: 07/30/2013
Date Made Active in Reports: 09/04/2013
Number of Days to Update: 36

Source: Department of Environmental Quality
Telephone: 225-219-3181
Last EDR Contact: 10/28/2013
Next Scheduled EDR Contact: 02/11/2014
Data Release Frequency: Varies

GOVERNMENT RECORDS SEARCHED / DATA CURRENCY TRACKING

AIRS: Air Permit List

A listing of facilities with air permits issued by the Air Permits Division

Date of Government Version: 09/04/2013	Source: Department of Environmental Quality
Date Data Arrived at EDR: 09/25/2013	Telephone: 225-219-3417
Date Made Active in Reports: 10/16/2013	Last EDR Contact: 08/22/2013
Number of Days to Update: 21	Next Scheduled EDR Contact: 12/09/2013
	Data Release Frequency: Varies

INDIAN RESERV: Indian Reservations

This map layer portrays Indian administered lands of the United States that have any area equal to or greater than 640 acres.

Date of Government Version: 12/31/2005	Source: USGS
Date Data Arrived at EDR: 12/08/2006	Telephone: 202-208-3710
Date Made Active in Reports: 01/11/2007	Last EDR Contact: 10/18/2013
Number of Days to Update: 34	Next Scheduled EDR Contact: 01/27/2014
	Data Release Frequency: Semi-Annually

SCRD DRYCLEANERS: State Coalition for Remediation of Drycleaners Listing

The State Coalition for Remediation of Drycleaners was established in 1998, with support from the U.S. EPA Office of Superfund Remediation and Technology Innovation. It is comprised of representatives of states with established drycleaner remediation programs. Currently the member states are Alabama, Connecticut, Florida, Illinois, Kansas, Minnesota, Missouri, North Carolina, Oregon, South Carolina, Tennessee, Texas, and Wisconsin.

Date of Government Version: 03/07/2011	Source: Environmental Protection Agency
Date Data Arrived at EDR: 03/09/2011	Telephone: 615-532-8599
Date Made Active in Reports: 05/02/2011	Last EDR Contact: 10/21/2013
Number of Days to Update: 54	Next Scheduled EDR Contact: 02/03/2014
	Data Release Frequency: Varies

US AIRS (AFS): Aerometric Information Retrieval System Facility Subsystem (AFS)

The database is a sub-system of Aerometric Information Retrieval System (AIRS). AFS contains compliance data on air pollution point sources regulated by the U.S. EPA and/or state and local air regulatory agencies. This information comes from source reports by various stationary sources of air pollution, such as electric power plants, steel mills, factories, and universities, and provides information about the air pollutants they produce. Action, air program, air program pollutant, and general level plant data. It is used to track emissions and compliance data from industrial plants.

Date of Government Version: 01/23/2013	Source: EPA
Date Data Arrived at EDR: 01/30/2013	Telephone: 202-564-5962
Date Made Active in Reports: 05/10/2013	Last EDR Contact: 09/30/2013
Number of Days to Update: 100	Next Scheduled EDR Contact: 01/13/2014
	Data Release Frequency: Annually

PRP: Potentially Responsible Parties

A listing of verified Potentially Responsible Parties

Date of Government Version: 04/15/2013	Source: EPA
Date Data Arrived at EDR: 07/03/2013	Telephone: 202-564-6023
Date Made Active in Reports: 09/13/2013	Last EDR Contact: 10/04/2013
Number of Days to Update: 72	Next Scheduled EDR Contact: 01/13/2014
	Data Release Frequency: Quarterly

FEDLAND: Federal and Indian Lands

Federally and Indian administered lands of the United States. Lands included are administered by: Army Corps of Engineers, Bureau of Reclamation, National Wild and Scenic River, National Wildlife Refuge, Public Domain Land, Wilderness, Wilderness Study Area, Wildlife Management Area, Bureau of Indian Affairs, Bureau of Land Management, Department of Justice, Forest Service, Fish and Wildlife Service, National Park Service.

GOVERNMENT RECORDS SEARCHED / DATA CURRENCY TRACKING

Date of Government Version: 12/31/2005
Date Data Arrived at EDR: 02/06/2006
Date Made Active in Reports: 01/11/2007
Number of Days to Update: 339

Source: U.S. Geological Survey
Telephone: 888-275-8747
Last EDR Contact: 10/18/2013
Next Scheduled EDR Contact: 01/27/2014
Data Release Frequency: N/A

US AIRS MINOR: Air Facility System Data A listing of minor source facilities.

Date of Government Version: 01/23/2013
Date Data Arrived at EDR: 01/30/2013
Date Made Active in Reports: 05/10/2013
Number of Days to Update: 100

Source: EPA
Telephone: 202-564-5962
Last EDR Contact: 09/30/2013
Next Scheduled EDR Contact: 01/13/2014
Data Release Frequency: Annually

REM: Division of Remediation Services Database

Facilities or sites come to the Underground Storage Tank and Remediation Division either through self notification or referral. These sites are designated for remediation via the following regulatory paths: Solid Waste (SW), Hazardous Waste (Haz Waste), Groundwater (Grwater), Inactive & Abandoned Sites (Confirmed or Potential), or Underground Storage Tanks (UST).

Date of Government Version: 07/19/2013
Date Data Arrived at EDR: 07/22/2013
Date Made Active in Reports: 09/04/2013
Number of Days to Update: 44

Source: Department of Environmental Quality
Telephone: 225-219-3168
Last EDR Contact: 10/21/2013
Next Scheduled EDR Contact: 02/03/2014
Data Release Frequency: Quarterly

2020 COR ACTION: 2020 Corrective Action Program List

The EPA has set ambitious goals for the RCRA Corrective Action program by creating the 2020 Corrective Action Universe. This RCRA cleanup baseline includes facilities expected to need corrective action. The 2020 universe contains a wide variety of sites. Some properties are heavily contaminated while others were contaminated but have since been cleaned up. Still others have not been fully investigated yet, and may require little or no remediation. Inclusion in the 2020 Universe does not necessarily imply failure on the part of a facility to meet its RCRA obligations.

Date of Government Version: 11/11/2011
Date Data Arrived at EDR: 05/18/2012
Date Made Active in Reports: 05/25/2012
Number of Days to Update: 7

Source: Environmental Protection Agency
Telephone: 703-308-4044
Last EDR Contact: 08/16/2013
Next Scheduled EDR Contact: 11/25/2013
Data Release Frequency: Varies

LEAD SMELTER 2: Lead Smelter Sites

A list of several hundred sites in the U.S. where secondary lead smelting was done from 1931 and 1964. These sites may pose a threat to public health through ingestion or inhalation of contaminated soil or dust

Date of Government Version: 04/05/2001
Date Data Arrived at EDR: 10/27/2010
Date Made Active in Reports: 12/02/2010
Number of Days to Update: 36

Source: American Journal of Public Health
Telephone: 703-305-6451
Last EDR Contact: 12/02/2009
Next Scheduled EDR Contact: N/A
Data Release Frequency: No Update Planned

LEAD SMELTER 1: Lead Smelter Sites

A listing of former lead smelter site locations.

Date of Government Version: 01/29/2013
Date Data Arrived at EDR: 02/14/2013
Date Made Active in Reports: 02/27/2013
Number of Days to Update: 13

Source: Environmental Protection Agency
Telephone: 703-603-8787
Last EDR Contact: 09/24/2013
Next Scheduled EDR Contact: 01/20/2014
Data Release Frequency: Varies

GOVERNMENT RECORDS SEARCHED / DATA CURRENCY TRACKING

EPA WATCH LIST: EPA WATCH LIST

EPA maintains a "Watch List" to facilitate dialogue between EPA, state and local environmental agencies on enforcement matters relating to facilities with alleged violations identified as either significant or high priority. Being on the Watch List does not mean that the facility has actually violated the law only that an investigation by EPA or a state or local environmental agency has led those organizations to allege that an unproven violation has in fact occurred. Being on the Watch List does not represent a higher level of concern regarding the alleged violations that were detected, but instead indicates cases requiring additional dialogue between EPA, state and local agencies - primarily because of the length of time the alleged violation has gone unaddressed or unresolved.

Date of Government Version: 06/30/2013	Source: Environmental Protection Agency
Date Data Arrived at EDR: 08/13/2013	Telephone: 617-520-3000
Date Made Active in Reports: 09/13/2013	Last EDR Contact: 08/07/2013
Number of Days to Update: 31	Next Scheduled EDR Contact: 11/25/2013
	Data Release Frequency: Quarterly

US FIN ASSUR: Financial Assurance Information

All owners and operators of facilities that treat, store, or dispose of hazardous waste are required to provide proof that they will have sufficient funds to pay for the clean up, closure, and post-closure care of their facilities.

Date of Government Version: 03/04/2013	Source: Environmental Protection Agency
Date Data Arrived at EDR: 03/15/2013	Telephone: 202-566-1917
Date Made Active in Reports: 05/10/2013	Last EDR Contact: 09/27/2013
Number of Days to Update: 56	Next Scheduled EDR Contact: 12/02/2013
	Data Release Frequency: Quarterly

PCB TRANSFORMER: PCB Transformer Registration Database

The database of PCB transformer registrations that includes all PCB registration submittals.

Date of Government Version: 02/01/2011	Source: Environmental Protection Agency
Date Data Arrived at EDR: 10/19/2011	Telephone: 202-566-0517
Date Made Active in Reports: 01/10/2012	Last EDR Contact: 11/01/2013
Number of Days to Update: 83	Next Scheduled EDR Contact: 02/11/2014
	Data Release Frequency: Varies

COAL ASH DOE: Sleam-Electric Plan Operation Data

A listing of power plants that store ash in surface ponds.

Date of Government Version: 12/31/2005	Source: Department of Energy
Date Data Arrived at EDR: 08/07/2009	Telephone: 202-586-8719
Date Made Active in Reports: 10/22/2009	Last EDR Contact: 10/15/2013
Number of Days to Update: 76	Next Scheduled EDR Contact: 01/27/2014
	Data Release Frequency: Varies

COAL ASH EPA: Coal Combustion Residues Surface Impoundments List

A listing of coal combustion residues surface impoundments with high hazard potential ratings.

Date of Government Version: 08/17/2010	Source: Environmental Protection Agency
Date Data Arrived at EDR: 01/03/2011	Telephone: N/A
Date Made Active in Reports: 03/21/2011	Last EDR Contact: 09/13/2013
Number of Days to Update: 77	Next Scheduled EDR Contact: 12/23/2013
	Data Release Frequency: Varies

COAL ASH: Coal Ash Disposal Sites

A listing of coal ash impoundments.

Date of Government Version: 07/25/2013	Source: Department of Environmental Quality
Date Data Arrived at EDR: 07/26/2013	Telephone: 225-219-3168
Date Made Active in Reports: 09/03/2013	Last EDR Contact: 10/10/2013
Number of Days to Update: 39	Next Scheduled EDR Contact: 01/27/2014
	Data Release Frequency: Varies

GOVERNMENT RECORDS SEARCHED / DATA CURRENCY TRACKING

ASBESTOS: Asbestos Projects List

Asbestos demolition and renovation notification projects locations in the state.

Date of Government Version: 12/31/2012	Source: Department of Environmental Quality
Date Data Arrived at EDR: 04/25/2013	Telephone: 225-219-3181
Date Made Active in Reports: 06/27/2013	Last EDR Contact: 10/21/2013
Number of Days to Update: 63	Next Scheduled EDR Contact: 02/03/2014
	Data Release Frequency: Annually

Financial Assurance 1: Financial Assurance Information

Financial assurance is intended to ensure that resources are available to pay for the cost of closure, post-closure care, and corrective measures if the owner or operator of a regulated facility is unable or unwilling to pay

Date of Government Version: 08/14/2013	Source: Department of Environmental Quality
Date Data Arrived at EDR: 08/27/2013	Telephone: 225-219-3168
Date Made Active in Reports: 10/11/2013	Last EDR Contact: 10/28/2013
Number of Days to Update: 45	Next Scheduled EDR Contact: 02/11/2014
	Data Release Frequency: Varies

Financial Assurance 2: Financial Assurance Information Listing

Information for solid waste facilities. Financial assurance is intended to ensure that resources are available to pay for the cost of closure, post-closure care, and corrective measures if the owner or operator of a regulated facility is unable or unwilling to pay

Date of Government Version: 08/14/2013	Source: Department of Environmental Quality
Date Data Arrived at EDR: 08/27/2013	Telephone: 225-219-3168
Date Made Active in Reports: 10/11/2013	Last EDR Contact: 10/28/2013
Number of Days to Update: 45	Next Scheduled EDR Contact: 02/11/2014
	Data Release Frequency: Varies

EDR HIGH RISK HISTORICAL RECORDS

EDR Exclusive Records

EDR MGP: EDR Proprietary Manufactured Gas Plants

The EDR Proprietary Manufactured Gas Plant Database includes records of coal gas plants (manufactured gas plants) compiled by EDR's researchers. Manufactured gas sites were used in the United States from the 1800's to 1950's to produce a gas that could be distributed and used as fuel. These plants used whale oil, rosin, coal, or a mixture of coal, oil, and water that also produced a significant amount of waste. Many of the byproducts of the gas production, such as coal tar (oily waste containing volatile and non-volatile chemicals), sludges, oils and other compounds are potentially hazardous to human health and the environment. The byproduct from this process was frequently disposed of directly at the plant site and can remain or spread slowly, serving as a continuous source of soil and groundwater contamination.

Date of Government Version: N/A	Source: EDR, Inc.
Date Data Arrived at EDR: N/A	Telephone: N/A
Date Made Active in Reports: N/A	Last EDR Contact: N/A
Number of Days to Update: N/A	Next Scheduled EDR Contact: N/A
	Data Release Frequency: No Update Planned

EDR US Hist Auto Stat: EDR Exclusive Historic Gas Stations

EDR has searched selected national collections of business directories and has collected listings of potential gas station/filling station/service station sites that were available to EDR researchers. EDR's review was limited to those categories of sources that might, in EDR's opinion, include gas station/filling station/service station establishments. The categories reviewed included, but were not limited to gas, gas station, gasoline station, filling station, auto, automobile repair, auto service station, service station, etc. This database falls within a category of information EDR classifies as "High Risk Historical Records", or HRHR. EDR's HRHR effort presents unique and sometimes proprietary data about past sites and operations that typically create environmental concerns, but may not show up in current government records searches.

GOVERNMENT RECORDS SEARCHED / DATA CURRENCY TRACKING

Date of Government Version: N/A
Date Data Arrived at EDR: N/A
Date Made Active in Reports: N/A
Number of Days to Update: N/A

Source: EDR, Inc.
Telephone: N/A
Last EDR Contact: N/A
Next Scheduled EDR Contact: N/A
Data Release Frequency: Varies

EDR US Hist Cleaners: EDR Exclusive Historic Dry Cleaners

EDR has searched selected national collections of business directories and has collected listings of potential dry cleaner sites that were available to EDR researchers. EDR's review was limited to those categories of sources that might, in EDR's opinion, include dry cleaning establishments. The categories reviewed included, but were not limited to dry cleaners, cleaners, laundry, laundromat, cleaning/laundry, wash & dry etc. This database falls within a category of information EDR classifies as "High Risk Historical Records", or HRHR. EDR's HRHR effort presents unique and sometimes proprietary data about past sites and operations that typically create environmental concerns, but may not show up in current government records searches.

Date of Government Version: N/A
Date Data Arrived at EDR: N/A
Date Made Active in Reports: N/A
Number of Days to Update: N/A

Source: EDR, Inc.
Telephone: N/A
Last EDR Contact: N/A
Next Scheduled EDR Contact: N/A
Data Release Frequency: Varies

EDR US Hist Cleaners: EDR Proprietary Historic Dry Cleaners - Cole

Date of Government Version: N/A
Date Data Arrived at EDR: N/A
Date Made Active in Reports: N/A
Number of Days to Update: N/A

Source: N/A
Telephone: N/A
Last EDR Contact: N/A
Next Scheduled EDR Contact: N/A
Data Release Frequency: Varies

EDR US Hist Auto Stat: EDR Proprietary Historic Gas Stations - Cole

Date of Government Version: N/A
Date Data Arrived at EDR: N/A
Date Made Active in Reports: N/A
Number of Days to Update: N/A

Source: N/A
Telephone: N/A
Last EDR Contact: N/A
Next Scheduled EDR Contact: N/A
Data Release Frequency: Varies

OTHER DATABASE(S)

Depending on the geographic area covered by this report, the data provided in these specialty databases may or may not be complete. For example, the existence of wetlands information data in a specific report does not mean that all wetlands in the area covered by the report are included. Moreover, the absence of any reported wetlands information does not necessarily mean that wetlands do not exist in the area covered by the report.

CT MANIFEST: Hazardous Waste Manifest Data

Facility and manifest data. Manifest is a document that lists and tracks hazardous waste from the generator through transporters to a tsd facility.

Date of Government Version: 07/30/2013
Date Data Arrived at EDR: 08/19/2013
Date Made Active in Reports: 10/03/2013
Number of Days to Update: 45

Source: Department of Energy & Environmental Protection
Telephone: 860-424-3375
Last EDR Contact: 08/19/2013
Next Scheduled EDR Contact: 12/02/2013
Data Release Frequency: Annually

NY MANIFEST: Facility and Manifest Data

Manifest is a document that lists and tracks hazardous waste from the generator through transporters to a TSD facility.

GOVERNMENT RECORDS SEARCHED / DATA CURRENCY TRACKING

Date of Government Version: 08/01/2013
Date Data Arrived at EDR: 08/07/2013
Date Made Active in Reports: 09/10/2013
Number of Days to Update: 34

Source: Department of Environmental Conservation
Telephone: 518-402-8651
Last EDR Contact: 11/07/2013
Next Scheduled EDR Contact: 02/17/2014
Data Release Frequency: Annually

PA MANIFEST: Manifest Information
Hazardous waste manifest information.

Date of Government Version: 12/31/2012
Date Data Arrived at EDR: 07/24/2013
Date Made Active in Reports: 08/19/2013
Number of Days to Update: 26

Source: Department of Environmental Protection
Telephone: 717-783-8990
Last EDR Contact: 10/21/2013
Next Scheduled EDR Contact: 02/03/2014
Data Release Frequency: Annually

WI MANIFEST: Manifest Information
Hazardous waste manifest information.

Date of Government Version: 12/31/2012
Date Data Arrived at EDR: 08/09/2013
Date Made Active in Reports: 09/27/2013
Number of Days to Update: 49

Source: Department of Natural Resources
Telephone: N/A
Last EDR Contact: 09/16/2013
Next Scheduled EDR Contact: 12/30/2013
Data Release Frequency: Annually

Oil/Gas Pipelines: This data was obtained by EDR from the USGS in 1994. It is referred to by USGS as GeoData Digital Line Graphs from 1:100,000-Scale Maps. It was extracted from the transportation category including some oil, but primarily gas pipelines.

Electric Power Transmission Line Data

Source: Rextag Strategies Corp.
Telephone: (281) 769-2247
U.S. Electric Transmission and Power Plants Systems Digital GIS Data

Sensitive Receptors: There are individuals deemed sensitive receptors due to their fragile immune systems and special sensitivity to environmental discharges. These sensitive receptors typically include the elderly, the sick, and children. While the location of all sensitive receptors cannot be determined, EDR indicates those buildings and facilities - schools, daycares, hospitals, medical centers, and nursing homes - where individuals who are sensitive receptors are likely to be located.

AHA Hospitals:

Source: American Hospital Association, Inc.
Telephone: 312-280-5991

The database includes a listing of hospitals based on the American Hospital Association's annual survey of hospitals.

Medical Centers: Provider of Services Listing

Source: Centers for Medicare & Medicaid Services
Telephone: 410-786-3000

A listing of hospitals with Medicare provider number, produced by Centers of Medicare & Medicaid Services, a federal agency within the U.S. Department of Health and Human Services.

Nursing Homes

Source: National Institutes of Health
Telephone: 301-594-6248

Information on Medicare and Medicaid certified nursing homes in the United States.

Public Schools

Source: National Center for Education Statistics
Telephone: 202-502-7300

The National Center for Education Statistics' primary database on elementary and secondary public education in the United States. It is a comprehensive, annual, national statistical database of all public elementary and secondary schools and school districts, which contains data that are comparable across all states.

Private Schools

Source: National Center for Education Statistics
Telephone: 202-502-7300

The National Center for Education Statistics' primary database on private school locations in the United States.

GOVERNMENT RECORDS SEARCHED / DATA CURRENCY TRACKING

Flood Zone Data: This data, available in select counties across the country, was obtained by EDR in 2003 & 2011 from the Federal Emergency Management Agency (FEMA). Data depicts 100-year and 500-year flood zones as defined by FEMA.

NWI: National Wetlands Inventory. This data, available in select counties across the country, was obtained by EDR in 2002 and 2005 from the U.S. Fish and Wildlife Service.

Scanned Digital USGS 7.5' Topographic Map (DRG)

Source: United States Geologic Survey

A digital raster graphic (DRG) is a scanned image of a U.S. Geological Survey topographic map. The map images are made by scanning published paper maps on high-resolution scanners. The raster image is georeferenced and fit to the Universal Transverse Mercator (UTM) projection.

STREET AND ADDRESS INFORMATION

© 2010 Tele Atlas North America, Inc. All rights reserved. This material is proprietary and the subject of copyright protection and other intellectual property rights owned by or licensed to Tele Atlas North America, Inc. The use of this material is subject to the terms of a license agreement. You will be held liable for any unauthorized copying or disclosure of this material.

Shreveport Regional Airport Option 2

6900-6959 CHALLENGER DR

Shreveport, LA 71109

Inquiry Number: 3786904.1s

November 15, 2013

The EDR Radius Map™ Report



440 Wheelers Farms Road
Millford, CT 06461
Toll Free: 800.352.0050
www.edrnet.com

TABLE OF CONTENTS

<u>SECTION</u>	<u>PAGE</u>
Executive Summary.....	ES1
Overview Map.....	2
Detail Map.....	3
Map Findings Summary.....	4
Map Findings.....	7
Orphan Summary.....	13
Government Records Searched/Data Currency Tracking.....	GR-1

GEOCHECK ADDENDUM

GeoCheck - Not Requested

Thank you for your business.
Please contact EDR at 1-800-352-0050
with any questions or comments.

Disclaimer - Copyright and Trademark Notice

This Report contains certain information obtained from a variety of public and other sources reasonably available to Environmental Data Resources, Inc. It cannot be concluded from this Report that coverage information for the target and surrounding properties does not exist from other sources. NO WARRANTY EXPRESSED OR IMPLIED, IS MADE WHATSOEVER IN CONNECTION WITH THIS REPORT. ENVIRONMENTAL DATA RESOURCES, INC. SPECIFICALLY DISCLAIMS THE MAKING OF ANY SUCH WARRANTIES, INCLUDING WITHOUT LIMITATION, MERCHANTABILITY OR FITNESS FOR A PARTICULAR USE OR PURPOSE. ALL RISK IS ASSUMED BY THE USER. IN NO EVENT SHALL ENVIRONMENTAL DATA RESOURCES, INC. BE LIABLE TO ANYONE, WHETHER ARISING OUT OF ERRORS OR OMISSIONS, NEGLIGENCE, ACCIDENT OR ANY OTHER CAUSE, FOR ANY LOSS OF DAMAGE, INCLUDING, WITHOUT LIMITATION, SPECIAL, INCIDENTAL, CONSEQUENTIAL, OR EXEMPLARY DAMAGES. ANY LIABILITY ON THE PART OF ENVIRONMENTAL DATA RESOURCES, INC. IS STRICTLY LIMITED TO A REFUND OF THE AMOUNT PAID FOR THIS REPORT. Purchaser accepts this Report "AS IS". Any analyses, estimates, ratings, environmental risk levels or risk codes provided in this Report are provided for illustrative purposes only, and are not intended to provide, nor should they be interpreted as providing any facts regarding, or prediction or forecast of, any environmental risk for any property. Only a Phase I Environmental Site Assessment performed by an environmental professional can provide information regarding the environmental risk for any property. Additionally, the information provided in this Report is not to be construed as legal advice.

Copyright 2013 by Environmental Data Resources, Inc. All rights reserved. Reproduction in any media or format, in whole or in part, of any report or map of Environmental Data Resources, Inc., or its affiliates, is prohibited without prior written permission.

EDR and its logos (including Sanborn and Sanborn Map) are trademarks of Environmental Data Resources, Inc. or its affiliates. All other trademarks used herein are the property of their respective owners.

EXECUTIVE SUMMARY

A search of available environmental records was conducted by Environmental Data Resources, Inc (EDR). The report was designed to assist parties seeking to meet the search requirements of EPA's Standards and Practices for All Appropriate Inquiries (40 CFR Part 312), the ASTM Standard Practice for Environmental Site Assessments (E 1527-05) or custom requirements developed for the evaluation of environmental risk associated with a parcel of real estate.

TARGET PROPERTY INFORMATION

ADDRESS

6900-6959 CHALLENGER DR
SHREVEPORT, LA 71109

COORDINATES

Latitude (North):	32.4390000 - 32° 26' 20.40"
Longitude (West):	93.8164000 - 93° 48' 59.04"
Universal Transverse Mercator:	Zone 15
UTM X (Meters):	423253.6
UTM Y (Meters):	3589201.2
Elevation:	208 ft. above sea level

USGS TOPOGRAPHIC MAP ASSOCIATED WITH TARGET PROPERTY

Target Property Map:	32093-D7 SHREVEPORT WEST, LA
Most Recent Revision:	1992

AERIAL PHOTOGRAPHY IN THIS REPORT

Photo Year:	2010
Source:	USDA

TARGET PROPERTY SEARCH RESULTS

The target property was not listed in any of the databases searched by EDR.

DATABASES WITH NO MAPPED SITES

No mapped sites were found in EDR's search of available ("reasonably ascertainable ") government records either on the target property or within the search radius around the target property for the following databases:

STANDARD ENVIRONMENTAL RECORDS

Federal NPL site list

NPL..... National Priority List

EXECUTIVE SUMMARY

Proposed NPL..... Proposed National Priority List Sites
NPL LIENS..... Federal Superfund Liens

Federal Delisted NPL site list

Delisted NPL..... National Priority List Deletions

Federal CERCLIS list

CERCLIS..... Comprehensive Environmental Response, Compensation, and Liability Information System
FEDERAL FACILITY..... Federal Facility Site Information listing

Federal CERCLIS NFRAP site List

CERC-NFRAP..... CERCLIS No Further Remedial Action Planned

Federal RCRA CORRACTS facilities list

CORRACTS..... Corrective Action Report

Federal RCRA non-CORRACTS TSD facilities list

RCRA-TSDF..... RCRA - Treatment, Storage and Disposal

Federal RCRA generators list

RCRA-LQG..... RCRA - Large Quantity Generators
RCRA-CESQG..... RCRA - Conditionally Exempt Small Quantity Generator

Federal institutional controls / engineering controls registries

US ENG CONTROLS..... Engineering Controls Sites List
US INST CONTROL..... Sites with Institutional Controls
LUCIS..... Land Use Control Information System

Federal ERNS list

ERNS..... Emergency Response Notification System

State- and tribal - equivalent CERCLIS

SHWS..... Potential and Confirmed Sites List

State and tribal landfill and/or solid waste disposal site lists

SWF/LF..... Landfill List
DEBRIS..... LDEQ Approved Debris Sites
HIST DEBRIS..... LDEQ Approved Debris Sites

State and tribal leaking storage tank lists

LUST..... Leaking Underground Storage Tanks
INDIAN LUST..... Leaking Underground Storage Tanks on Indian Land

State and tribal registered storage tank lists

UST..... Louisiana Underground Storage Tank Database

EXECUTIVE SUMMARY

INDIAN UST..... Underground Storage Tanks on Indian Land
FEMA UST..... Underground Storage Tank Listing

State and tribal institutional control / engineering control registries

AUL..... Conveyance Notice Listing

State and tribal voluntary cleanup sites

VCP..... Voluntary Remediation Program Sites
INDIAN VCP..... Voluntary Cleanup Priority Listing

State and tribal Brownfields sites

BROWNFIELDS..... Brownfields Inventory

ADDITIONAL ENVIRONMENTAL RECORDS

Local Brownfield lists

US BROWNFIELDS..... A Listing of Brownfields Sites

Local Lists of Landfill / Solid Waste Disposal Sites

DEBRIS REGION 9..... Torres Martinez Reservation Illegal Dump Site Locations
ODI..... Open Dump Inventory
SWRCY..... Recycling Directory
INDIAN ODI..... Report on the Status of Open Dumps on Indian Lands

Local Lists of Hazardous waste / Contaminated Sites

US CDL..... Clandestine Drug Labs
DEL SHWS..... Deleted Potential & Confirmed Sites
CDL..... Clandestine Drug Lab
US HIST CDL..... National Clandestine Laboratory Register

Local Land Records

LIENS 2..... CERCLA Lien Information
LIENS..... Environmental Liens

Records of Emergency Release Reports

HMIRS..... Hazardous Materials Information Reporting System
SPILLS..... Emergency Response Section Incidents
SPILLS 90..... SPILLS 90 data from FirstSearch

Other Ascertainable Records

RCRA NonGen / NLR..... RCRA - Non Generators
DOT OPS..... Incident and Accident Data
DOD..... Department of Defense Sites
FUDS..... Formerly Used Defense Sites
CONSENT..... Superfund (CERCLA) Consent Decrees

EXECUTIVE SUMMARY

ROD.....	Records Of Decision
UMTRA.....	Uranium Mill Tailings Sites
US MINES.....	Mines Master Index File
TRIS.....	Toxic Chemical Release Inventory System
TSCA.....	Toxic Substances Control Act
FTTS.....	FIFRA/ TSCA Tracking System - FIFRA (Federal Insecticide, Fungicide, & Rodenticide Act)/TSCA (Toxic Substances Control Act)
HIST FTTS.....	FIFRA/TSCA Tracking System Administrative Case Listing
SSTS.....	Section 7 Tracking Systems
ICIS.....	Integrated Compliance Information System
PADS.....	PCB Activity Database System
MLTS.....	Material Licensing Tracking System
RADINFO.....	Radiation Information Database
FINDS.....	Facility Index System/Facility Registry System
RAATS.....	RCRA Administrative Action Tracking System
RMP.....	Risk Management Plans
UIC.....	Underground Injection Wells Listing
DRYCLEANERS.....	Drycleaner Facility Listing
NPDES.....	LPDES Permits Database
AIRS.....	Air Permit List
INDIAN RESERV.....	Indian Reservations
SCRD DRYCLEANERS.....	State Coalition for Remediation of Drycleaners Listing
REM.....	Division of Remediation Services Database
US AIRS.....	Aerometric Information Retrieval System Facility Subsystem
PRP.....	Potentially Responsible Parties
2020 COR ACTION.....	2020 Corrective Action Program List
LEAD SMELTERS.....	Lead Smelter Sites
EPA WATCH LIST.....	EPA WATCH LIST
US FIN ASSUR.....	Financial Assurance Information
PCB TRANSFORMER.....	PCB Transformer Registration Database
COAL ASH DOE.....	Steam-Electric Plant Operation Data
COAL ASH EPA.....	Coal Combustion Residues Surface Impoundments List
COAL ASH.....	Coal Ash Disposal Sites
ASBESTOS.....	Asbestos Projects List
Financial Assurance.....	Financial Assurance Information

EDR HIGH RISK HISTORICAL RECORDS

EDR Exclusive Records

EDR MGP.....	EDR Proprietary Manufactured Gas Plants
EDR US Hist Auto Stat.....	EDR Exclusive Historic Gas Stations
EDR US Hist Cleaners.....	EDR Exclusive Historic Dry Cleaners

SURROUNDING SITES: SEARCH RESULTS

Surrounding sites were identified in the following databases.

Elevations have been determined from the USGS Digital Elevation Model and should be evaluated on a relative (not an absolute) basis. Relative elevation information between sites of close proximity should be field verified. Sites with an elevation equal to or higher than the target property have been differentiated below from sites with an elevation lower than the target property. Page numbers and map identification numbers refer to the EDR Radius Map report where detailed data on individual sites can be reviewed.

Sites listed in *bold italics* are in multiple databases.

Unmappable (orphan) sites are not considered in the foregoing analysis.

EXECUTIVE SUMMARY

STANDARD ENVIRONMENTAL RECORDS

Federal RCRA generators list

RCRA-SQG: RCRAInfo is EPA's comprehensive information system, providing access to data supporting the Resource Conservation and Recovery Act (RCRA) of 1976 and the Hazardous and Solid Waste Amendments (HSWA) of 1984. The database includes selective information on sites which generate, transport, store, treat and/or dispose of hazardous waste as defined by the Resource Conservation and Recovery Act (RCRA). Small quantity generators (SQGs) generate between 100 kg and 1,000 kg of hazardous waste per month.

A review of the RCRA-SQG list, as provided by EDR, and dated 07/11/2013 has revealed that there is 1 RCRA-SQG site within approximately 0.25 miles of the target property.

<u>Equal/Higher Elevation</u>	<u>Address</u>	<u>Direction / Distance</u>	<u>Map ID</u>	<u>Page</u>
EXPRESSJET AIRLINES MAINTENANC	6990 CHALLENGER DR	N 0 - 1/8 (0.006 mi.)	1	7

State and tribal leaking storage tank lists

HIST LUST: Department of Environmental Quality's Underground Storage Tank Case History Incidents database.

A review of the HIST LUST list, as provided by EDR, and dated 11/01/1999 has revealed that there is 1 HIST LUST site within approximately 0.5 miles of the target property.

<u>Equal/Higher Elevation</u>	<u>Address</u>	<u>Direction / Distance</u>	<u>Map ID</u>	<u>Page</u>
CITY OF S'PORT-PARKS & REC	3100 STANDARD OIL RD	ESE 1/4 - 1/2 (0.276 mi.)	2	11

EXECUTIVE SUMMARY

Due to poor or inadequate address information, the following sites were not mapped. Count: 20 records.

<u>Site Name</u>	<u>Database(s)</u>
LEONARD RD SPILL	VCP, REM
CHEMTRADE REFINERY SERVICES INC -	SPILLS 90
ADESA ARK-LA-TEX LLC	RCRA-CESQG, FINDS, US AIRS
SEC. 22 ROAD (PARISH ROAD 113) 1/1	SPILLS
LA HWY. 3132 AT HWY. 526 IN SHREVE	SPILLS
OFF HWY 1 SOUTH SHREVEPORT AT RED	SPILLS
SEWERAGE LIFT STATION LOCATED OFF	SPILLS
SITE LOCATED ALONG SHREVEPORT-BLAN	SPILLS
SHREVEPORT I-20 ACCIDENT	CERCLIS
BRASHER'S GROCERY	UST
PIE NATIONWIDE PARKWAY	UST
SOUTH SHREVEPORT ANIMAL HOSPITAL	RCRA-CESQG, FINDS
SHREVEPORT I-20 ACCIDENT	FINDS
SHREVEPORT RIVERVIEW PROJ	FINDS
CROSS BAYOU SITE	US BROWNFIELDS, FINDS
CITY OF SHREVEPORT	FINDS
RED RIVER ENTERTAINMENT OF SHREVEP	FINDS
GRIGSBY PETROLEUM, INC. - GWHLSU;	FINDS
SHREVEPORT FACILITY	FINDS
1739 KINGS HIGHWAY	US BROWNFIELDS

OVERVIEW MAP - 3786904.1s

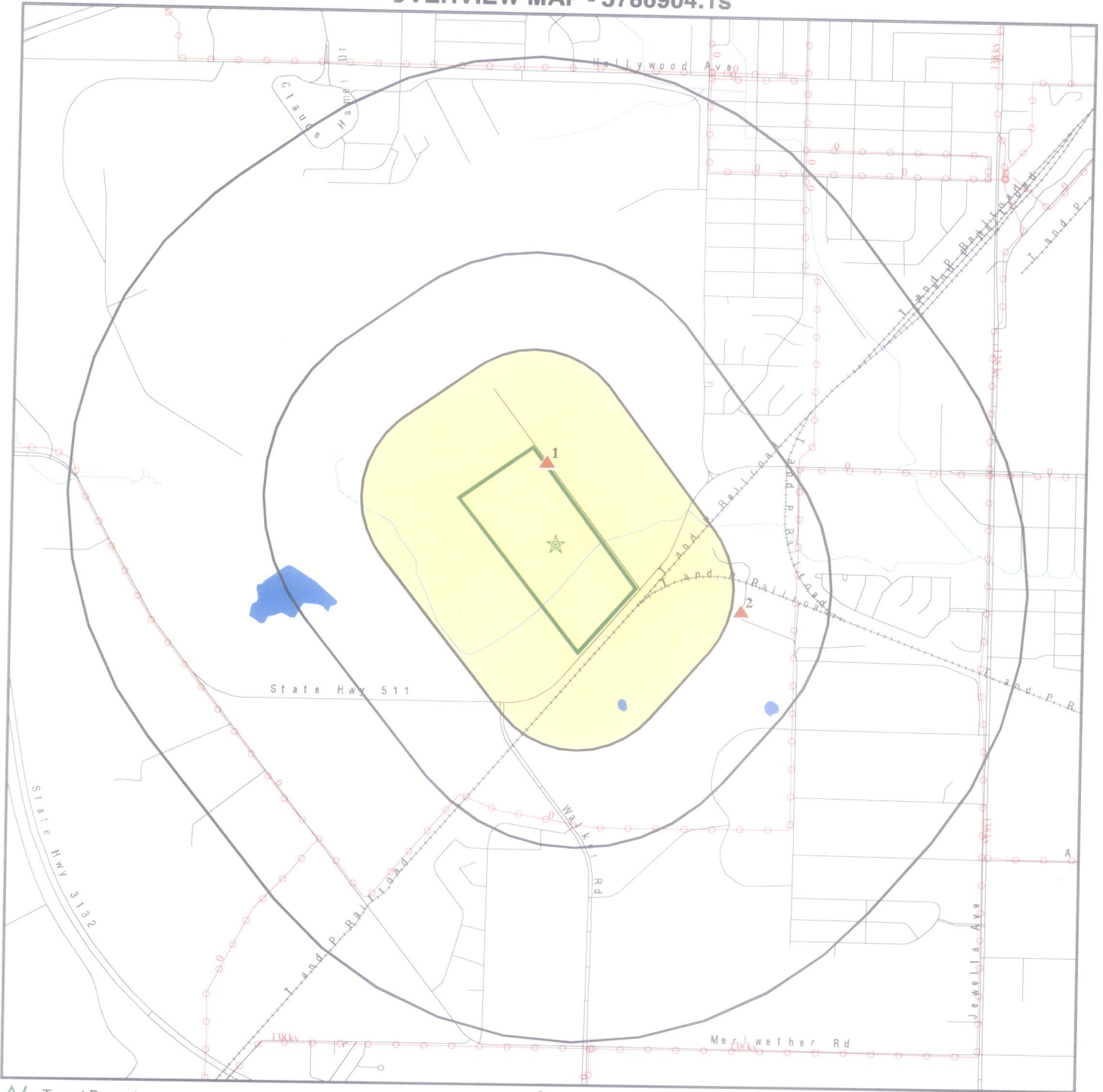

- Target Property
- Sites at elevations higher than or equal to the target property
- Sites at elevations lower than the target property
- Manufactured Gas Plants
- National Priority List Sites
- Dept. Defense Sites







- Indian Reservations BIA
- Power transmission lines
- Oil & Gas pipelines from USGS

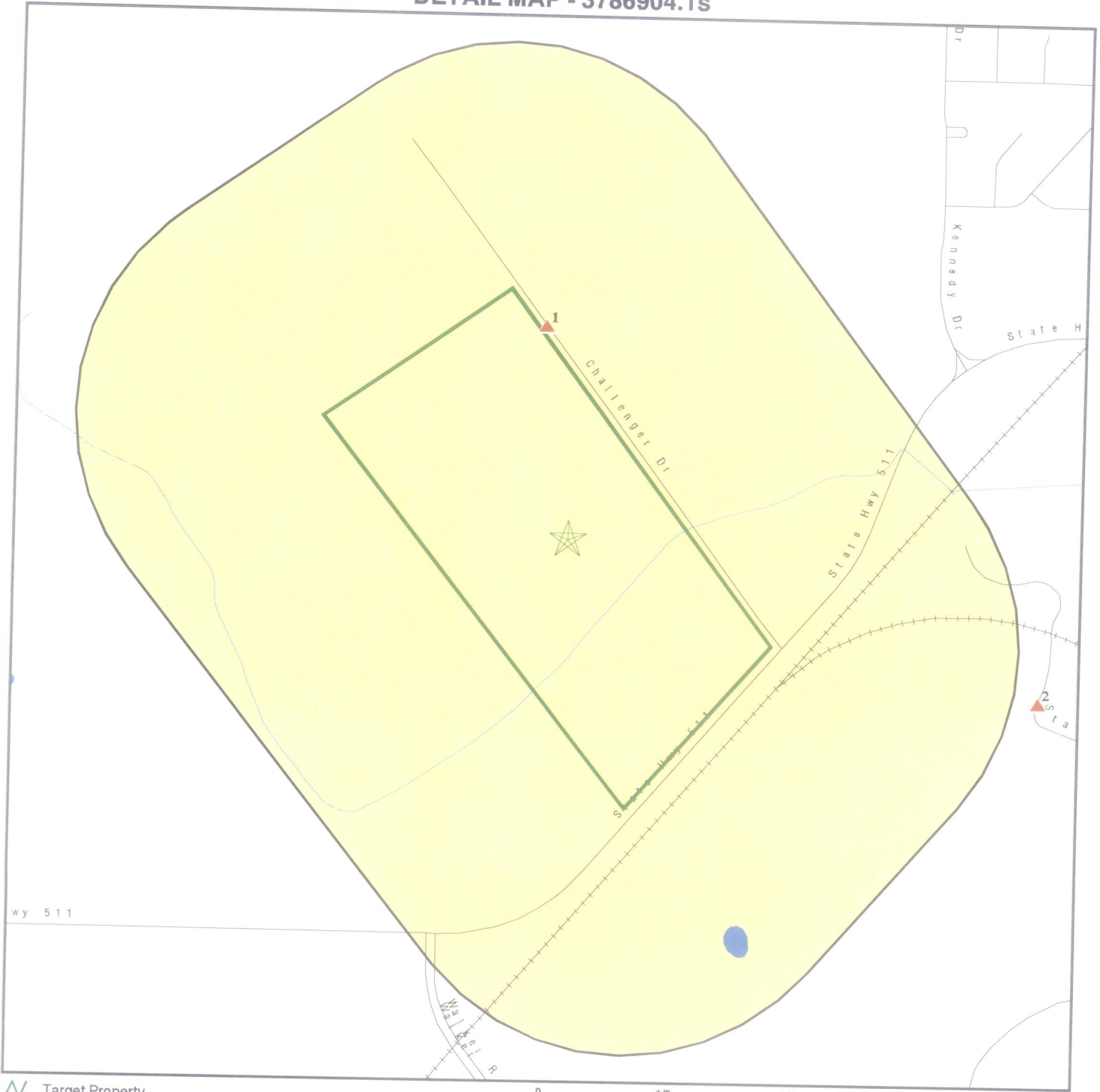

This report includes Interactive Map Layers to display and/or hide map information. The legend includes only those icons for the default map view.

<p>SITE NAME: Shreveport Regional Airport Option 2 ADDRESS: 6900-6959 CHALLENGER DR Shreveport LA 71109 LAT/LONG: 32.439 / 93.8164</p>	<p>CLIENT: Cothren, Graff, Smoak Engineering, Inc CONTACT: Robert W. Beard INQUIRY #: 3786904.1s DATE: November 15, 2013 10:42 am</p>
--	--

DETAIL MAP - 3786904.1s



-  Target Property
-  Sites at elevations higher than or equal to the target property
-  Sites at elevations lower than the target property
-  Manufactured Gas Plants
-  Sensitive Receptors
-  National Priority List Sites
-  Dept. Defense Sites

-  Indian Reservations BIA
-  Oil & Gas pipelines from USGS

This report includes Interactive Map Layers to display and/or hide map information. The legend includes only those icons for the default map view.

<p>SITE NAME: Shreveport Regional Airport Option 2 ADDRESS: 6900-6959 CHALLENGER DR Shreveport LA 71109 LAT/LONG: 32.439 / 93.8164</p>	<p>CLIENT: Cothren, Graff, Smoak Engineering, Inc CONTACT: Robert W. Beard INQUIRY #: 3786904.1s DATE: November 15, 2013 10:42 am</p>
--	--

MAP FINDINGS SUMMARY

Database	Search Distance (Miles)	Target Property	< 1/8	1/8 - 1/4	1/4 - 1/2	1/2 - 1	> 1	Total Plotted
<u>STANDARD ENVIRONMENTAL RECORDS</u>								
<i>Federal NPL site list</i>								
NPL	1.000		0	0	0	0	NR	0
Proposed NPL	1.000		0	0	0	0	NR	0
NPL LIENS	TP		NR	NR	NR	NR	NR	0
<i>Federal Delisted NPL site list</i>								
Delisted NPL	1.000		0	0	0	0	NR	0
<i>Federal CERCLIS list</i>								
CERCLIS	0.500		0	0	0	NR	NR	0
FEDERAL FACILITY	0.500		0	0	0	NR	NR	0
<i>Federal CERCLIS NFRAP site List</i>								
CERC-NFRAP	0.500		0	0	0	NR	NR	0
<i>Federal RCRA CORRACTS facilities list</i>								
CORRACTS	1.000		0	0	0	0	NR	0
<i>Federal RCRA non-CORRACTS TSD facilities list</i>								
RCRA-TSDF	0.500		0	0	0	NR	NR	0
<i>Federal RCRA generators list</i>								
RCRA-LQG	0.250		0	0	NR	NR	NR	0
RCRA-SQG	0.250		1	0	NR	NR	NR	1
RCRA-CESQG	0.250		0	0	NR	NR	NR	0
<i>Federal institutional controls / engineering controls registries</i>								
US ENG CONTROLS	0.500		0	0	0	NR	NR	0
US INST CONTROL	0.500		0	0	0	NR	NR	0
LUCIS	0.500		0	0	0	NR	NR	0
<i>Federal ERNS list</i>								
ERNS	TP		NR	NR	NR	NR	NR	0
<i>State- and tribal - equivalent CERCLIS</i>								
SHWS	1.000		0	0	0	0	NR	0
<i>State and tribal landfill and/or solid waste disposal site lists</i>								
SWF/LF	0.500		0	0	0	NR	NR	0
DEBRIS	0.500		0	0	0	NR	NR	0
HIST DEBRIS	0.500		0	0	0	NR	NR	0
<i>State and tribal leaking storage tank lists</i>								
LUST	0.500		0	0	0	NR	NR	0
HIST LUST	0.500		0	0	1	NR	NR	1

MAP FINDINGS SUMMARY

Database	Search Distance (Miles)	Target Property	< 1/8	1/8 - 1/4	1/4 - 1/2	1/2 - 1	> 1	Total Plotted
INDIAN LUST	0.500		0	0	0	NR	NR	0
State and tribal registered storage tank lists								
UST	0.250		0	0	NR	NR	NR	0
INDIAN UST	0.250		0	0	NR	NR	NR	0
FEMA UST	0.250		0	0	NR	NR	NR	0
State and tribal institutional control / engineering control registries								
AUL	0.500		0	0	0	NR	NR	0
State and tribal voluntary cleanup sites								
VCP	0.500		0	0	0	NR	NR	0
INDIAN VCP	0.500		0	0	0	NR	NR	0
State and tribal Brownfields sites								
BROWNFIELDS	0.500		0	0	0	NR	NR	0
ADDITIONAL ENVIRONMENTAL RECORDS								
Local Brownfield lists								
US BROWNFIELDS	0.500		0	0	0	NR	NR	0
Local Lists of Landfill / Solid Waste Disposal Sites								
DEBRIS REGION 9	0.500		0	0	0	NR	NR	0
ODI	0.500		0	0	0	NR	NR	0
SWRCY	0.500		0	0	0	NR	NR	0
INDIAN ODI	0.500		0	0	0	NR	NR	0
Local Lists of Hazardous waste / Contaminated Sites								
US CDL	TP		NR	NR	NR	NR	NR	0
DEL SHWS	1.000		0	0	0	0	NR	0
CDL	TP		NR	NR	NR	NR	NR	0
US HIST CDL	TP		NR	NR	NR	NR	NR	0
Local Land Records								
LIENS 2	TP		NR	NR	NR	NR	NR	0
LIENS	TP		NR	NR	NR	NR	NR	0
Records of Emergency Release Reports								
HMIRS	TP		NR	NR	NR	NR	NR	0
SPILLS	TP		NR	NR	NR	NR	NR	0
SPILLS 90	TP		NR	NR	NR	NR	NR	0
Other Ascertainable Records								
RCRA NonGen / NLR	0.250		0	0	NR	NR	NR	0
DOT OPS	TP		NR	NR	NR	NR	NR	0
DOD	1.000		0	0	0	0	NR	0

MAP FINDINGS SUMMARY

Database	Search Distance (Miles)	Target Property	< 1/8	1/8 - 1/4	1/4 - 1/2	1/2 - 1	> 1	Total Plotted
FUDS	1.000		0	0	0	0	NR	0
CONSENT	1.000		0	0	0	0	NR	0
ROD	1.000		0	0	0	0	NR	0
UMTRA	0.500		0	0	0	NR	NR	0
US MINES	0.250		0	0	NR	NR	NR	0
TRIS	TP		NR	NR	NR	NR	NR	0
TSCA	TP		NR	NR	NR	NR	NR	0
FTTS	TP		NR	NR	NR	NR	NR	0
HIST FTTS	TP		NR	NR	NR	NR	NR	0
SSTS	TP		NR	NR	NR	NR	NR	0
ICIS	TP		NR	NR	NR	NR	NR	0
PADS	TP		NR	NR	NR	NR	NR	0
MLTS	TP		NR	NR	NR	NR	NR	0
RADINFO	TP		NR	NR	NR	NR	NR	0
FINDS	TP		NR	NR	NR	NR	NR	0
RAATS	TP		NR	NR	NR	NR	NR	0
RMP	TP		NR	NR	NR	NR	NR	0
UIC	TP		NR	NR	NR	NR	NR	0
DRYCLEANERS	0.250		0	0	NR	NR	NR	0
NPDES	TP		NR	NR	NR	NR	NR	0
AIRS	TP		NR	NR	NR	NR	NR	0
INDIAN RESERV	1.000		0	0	0	0	NR	0
SCRD DRYCLEANERS	0.500		0	0	0	NR	NR	0
REM	0.500		0	0	0	NR	NR	0
US AIRS	TP		NR	NR	NR	NR	NR	0
PRP	TP		NR	NR	NR	NR	NR	0
2020 COR ACTION	0.250		0	0	NR	NR	NR	0
LEAD SMELTERS	TP		NR	NR	NR	NR	NR	0
EPA WATCH LIST	TP		NR	NR	NR	NR	NR	0
US FIN ASSUR	TP		NR	NR	NR	NR	NR	0
PCB TRANSFORMER	TP		NR	NR	NR	NR	NR	0
COAL ASH DOE	TP		NR	NR	NR	NR	NR	0
COAL ASH EPA	0.500		0	0	0	NR	NR	0
COAL ASH	0.500		0	0	0	NR	NR	0
ASBESTOS	TP		NR	NR	NR	NR	NR	0
Financial Assurance	TP		NR	NR	NR	NR	NR	0

EDR HIGH RISK HISTORICAL RECORDS

EDR Exclusive Records

EDR MGP	1.000		0	0	0	0	NR	0
EDR US Hist Auto Stat	0.250		0	0	NR	NR	NR	0
EDR US Hist Cleaners	0.250		0	0	NR	NR	NR	0

NOTES:

TP = Target Property

NR = Not Requested at this Search Distance

Sites may be listed in more than one database

Map ID
 Direction
 Distance
 Elevation

MAP FINDINGS

Site

Database(s)

EDR ID Number
 EPA ID Number

1
 North
 < 1/8
 0.006 mi.
 34 ft.

EXPRESSJET AIRLINES MAINTENANCE
 6990 CHALLENGER DR
 SHREVEPORT, LA

RCRA-SQG 1000273199
FINDS LAD982285512

Relative:
 Higher

RCRA-SQG:

Actual:
 213 ft.

Date form received by agency: 12/04/2001
 Facility name: EXPRESSJET AIRLINES MAINTENANCE
 Facility address: 6990 CHALLENGER DR
 SHREVEPORT, LA 71109
 EPA ID: LAD982285512
 Mailing address: CHALLENGER DR
 SHREVEPORT, LA 71109
 Contact: DAVE REPP
 Contact address: 6990 CHALLENGER DR
 SHREVEPORT, LA 71109
 Contact country: US
 Contact telephone: (318) 636-4740
 Contact email: Not reported
 EPA Region: 06
 Land type: Municipal
 Classification: Small Small Quantity Generator
 Description: Handler: generates more than 100 and less than 1000 kg of hazardous waste during any calendar month and accumulates less than 6000 kg of hazardous waste at any time; or generates 100 kg or less of hazardous waste during any calendar month, and accumulates more than 1000 kg of hazardous waste at any time

Owner/Operator Summary:

Owner/operator name: EXPRESSJET AIRLINES
 Owner/operator address: 6990 CHALLENGER DR
 SHREVEPORT, LA 71109
 Owner/operator country: Not reported
 Owner/operator telephone: (318) 636-4740
 Legal status: Private
 Owner/Operator Type: Owner
 Owner/Op start date: 01/01/0001
 Owner/Op end date: Not reported

Handler Activities Summary:

U.S. importer of hazardous waste: No
 Mixed waste (haz. and radioactive): No
 Recycler of hazardous waste: No
 Transporter of hazardous waste: No
 Treater, storer or disposer of HW: No
 Underground injection activity: No
 On-site burner exemption: No
 Furnace exemption: No
 Used oil fuel burner: No
 Used oil processor: No
 User oil refiner: No
 Used oil fuel marketer to burner: No
 Used oil Specification marketer: No
 Used oil transfer facility: No
 Used oil transporter: No

Map ID
Direction
Distance
Elevation

MAP FINDINGS

Site

Database(s)

EDR ID Number
EPA ID Number

EXPRESSJET AIRLINES MAINTENANCE (Continued)

1000273199

Historical Generators:

Date form received by agency: 11/09/2001
Facility name: EXPRESSJET AIRLINES MAINTENANCE
Classification: Small Quantity Generator

Date form received by agency: 03/19/1991
Facility name: EXPRESSJET AIRLINES MAINTENANCE
Classification: Small Quantity Generator

Hazardous Waste Summary:

Waste code: D001
Waste name: IGNITABLE HAZARDOUS WASTES ARE THOSE WASTES WHICH HAVE A FLASHPOINT OF LESS THAN 140 DEGREES FAHRENHEIT AS DETERMINED BY A PENSKEY-MARTENS CLOSED CUP FLASH POINT TESTER. ANOTHER METHOD OF DETERMINING THE FLASH POINT OF A WASTE IS TO REVIEW THE MATERIAL SAFETY DATA SHEET, WHICH CAN BE OBTAINED FROM THE MANUFACTURER OR DISTRIBUTOR OF THE MATERIAL. LACQUER THINNER IS AN EXAMPLE OF A COMMONLY USED SOLVENT WHICH WOULD BE CONSIDERED AS IGNITABLE HAZARDOUS WASTE.

Waste code: F002
Waste name: THE FOLLOWING SPENT HALOGENATED SOLVENTS: TETRACHLOROETHYLENE, METHYLENE CHLORIDE, TRICHLOROETHYLENE, 1,1,1-TRICHLOROETHANE, CHLOROBENZENE, 1,1,2-TRICHLORO-1,2,2-TRIFLUOROETHANE, ORTHO-DICHLOROBENZENE, TRICHLOROFLUOROMETHANE, AND 1,1,2-TRICHLOROETHANE; ALL SPENT SOLVENT MIXTURES/BLENDS CONTAINING, BEFORE USE, A TOTAL OF TEN PERCENT OR MORE (BY VOLUME) OF ONE OR MORE OF THE ABOVE HALOGENATED SOLVENTS OR THOSE LISTED IN F001, F004, OR F005, AND STILL BOTTOMS FROM THE RECOVERY OF THESE SPENT SOLVENTS AND SPENT SOLVENT MIXTURES.

Waste code: F003
Waste name: THE FOLLOWING SPENT NON-HALOGENATED SOLVENTS: XYLENE, ACETONE, ETHYL ACETATE, ETHYL BENZENE, ETHYL ETHER, METHYL ISOBUTYL KETONE, N-BUTYL ALCOHOL, CYCLOHEXANONE, AND METHANOL; ALL SPENT SOLVENT MIXTURES/BLENDS CONTAINING, BEFORE USE, ONLY THE ABOVE SPENT NON-HALOGENATED SOLVENTS; AND ALL SPENT SOLVENT MIXTURES/BLENDS CONTAINING, BEFORE USE, ONE OR MORE OF THE ABOVE NON-HALOGENATED SOLVENTS, AND, A TOTAL OF TEN PERCENT OR MORE (BY VOLUME) OF ONE OR MORE OF THOSE SOLVENTS LISTED IN F001, F002, F004, AND F005, AND STILL BOTTOMS FROM THE RECOVERY OF THESE SPENT SOLVENTS AND SPENT SOLVENT MIXTURES.

Waste code: F005
Waste name: THE FOLLOWING SPENT NON-HALOGENATED SOLVENTS: TOLUENE, METHYL ETHYL KETONE, CARBON DISULFIDE, ISOBUTANOL, PYRIDINE, BENZENE, 2-ETHOXYETHANOL, AND 2-NITROPROPANE; ALL SPENT SOLVENT MIXTURES/BLENDS CONTAINING, BEFORE USE, A TOTAL OF TEN PERCENT OR MORE (BY VOLUME) OF ONE OR MORE OF THE ABOVE NON-HALOGENATED SOLVENTS OR THOSE SOLVENTS LISTED IN F001, F002, OR F004; AND STILL BOTTOMS FROM THE RECOVERY OF THESE SPENT SOLVENTS AND SPENT SOLVENT MIXTURES.

Facility Has Received Notices of Violations:

Regulation violated: SR - LAC33V1109.E.7.d.ii(a)
Area of violation: Generators - General
Date violation determined: 04/09/2003
Date achieved compliance: 04/09/2003

Map ID
Direction
Distance
Elevation

MAP FINDINGS

Site

Database(s)

EDR ID Number
EPA ID Number

EXPRESSJET AIRLINES MAINTENANCE (Continued)

1000273199

Violation lead agency: State
Enforcement action: WRITTEN INFORMAL
Enforcement action date: 07/25/2003
Enf. disposition status: Not reported
Enf. disp. status date: Not reported
Enforcement lead agency: State
Proposed penalty amount: Not reported
Final penalty amount: Not reported
Paid penalty amount: Not reported

Regulation violated: SR - LAC33V2109.A
Area of violation: Generators - General
Date violation determined: 04/09/2003
Date achieved compliance: 04/09/2003
Violation lead agency: State
Enforcement action: WRITTEN INFORMAL
Enforcement action date: 07/25/2003
Enf. disposition status: Not reported
Enf. disp. status date: Not reported
Enforcement lead agency: State
Proposed penalty amount: Not reported
Final penalty amount: Not reported
Paid penalty amount: Not reported

Regulation violated: SR - LAC33V1105B
Area of violation: Generators - Records/Reporting
Date violation determined: 05/11/1992
Date achieved compliance: 08/17/1992
Violation lead agency: State
Enforcement action: WRITTEN INFORMAL
Enforcement action date: 06/05/1992
Enf. disposition status: Not reported
Enf. disp. status date: Not reported
Enforcement lead agency: State
Proposed penalty amount: Not reported
Final penalty amount: Not reported
Paid penalty amount: Not reported

Regulation violated: Not reported
Area of violation: Generators - General
Date violation determined: 08/16/1990
Date achieved compliance: 02/18/1991
Violation lead agency: State
Enforcement action: WRITTEN INFORMAL
Enforcement action date: 01/24/1991
Enf. disposition status: Not reported
Enf. disp. status date: Not reported
Enforcement lead agency: State
Proposed penalty amount: Not reported
Final penalty amount: Not reported
Paid penalty amount: Not reported

Evaluation Action Summary:
Evaluation date: 04/09/2003
Evaluation: COMPLIANCE EVALUATION INSPECTION ON-SITE
Area of violation: Generators - General
Date achieved compliance: 04/09/2003

Map ID
Direction
Distance
Elevation

MAP FINDINGS

Site

Database(s)

EDR ID Number
EPA ID Number

EXPRESSJET AIRLINES MAINTENANCE (Continued)

1000273199

Evaluation lead agency: State

Evaluation date: 04/22/1997
Evaluation: FOCUSED COMPLIANCE INSPECTION
Area of violation: Not reported
Date achieved compliance: Not reported
Evaluation lead agency: State

Evaluation date: 02/17/1997
Evaluation: COMPLIANCE EVALUATION INSPECTION ON-SITE
Area of violation: Not reported
Date achieved compliance: Not reported
Evaluation lead agency: State

Evaluation date: 08/17/1992
Evaluation: NON-FINANCIAL RECORD REVIEW
Area of violation: Generators - Records/Reporting
Date achieved compliance: 08/17/1992
Evaluation lead agency: State

Evaluation date: 05/11/1992
Evaluation: COMPLIANCE EVALUATION INSPECTION ON-SITE
Area of violation: Generators - Records/Reporting
Date achieved compliance: 08/17/1992
Evaluation lead agency: State

Evaluation date: 02/18/1991
Evaluation: COMPLIANCE SCHEDULE EVALUATION
Area of violation: Generators - General
Date achieved compliance: 02/18/1991
Evaluation lead agency: State

Evaluation date: 08/16/1990
Evaluation: COMPLIANCE EVALUATION INSPECTION ON-SITE
Area of violation: Generators - General
Date achieved compliance: 02/18/1991
Evaluation lead agency: State

FINDS:

Registry ID: 110003306930

Environmental Interest/Information System

RCRAInfo is a national information system that supports the Resource Conservation and Recovery Act (RCRA) program through the tracking of events and activities related to facilities that generate, transport, and treat, store, or dispose of hazardous waste. RCRAInfo allows RCRA program staff to track the notification, permit, compliance, and corrective action activities required under RCRA.

Map ID
 Direction
 Distance
 Elevation

MAP FINDINGS

Site

Database(s) EDR ID Number
 EPA ID Number

2
 ESE
 1/4-1/2
 0.276 mi.
 1455 ft.

CITY OF S'PORT-PARKS & REC
3100 STANDARD OIL RD
SHREVEPORT, LA 71108

HIST LUST S106034040
 N/A

Relative:
 Higher

HIST LUST:

Actual:
 211 ft.

Facility ID: 09-011640
 Facility Parish: CADDO
 Substance Name: GASOLINE
 Substance Name 2: Not reported
 Quantity: UNKNOWN
 Quantity 2: Not reported
 Date Confirmed: 01/29/1991
 Date Confirmed 2: Not reported
 Incident Number: 91-7-0029
 Incident Date: 01/29/1991
 Type of Incident: TANK TIGHT FAIL
 Type of Incident No2: Not reported
 Reported By: PUMP MASTERS
 Reported By 2: Not reported
 Owner ID: 00374400
 Owner Name: CITY OF SHREVEPORT-SPAR
 Owner Address: 400 CLYDE FANT PKWY
 Owner City,St,Zip: SHREVEPORT, LA 71101
 Assessment Pending Info: Yes
 Assessment Request Date: Not reported
 Assessment Plan Due Date: Not reported
 Assessment Plan Received Date: Not reported
 Assessment Approved Date: Not reported
 Assessment Contractor: PUMP MASTERS INC.
 Assess Date Add Info Due: Not reported
 Assess Date Add Info Recd: Not reported
 Assess Date Add Info Due2: Not reported
 Assess Date Add Info Recd: Not reported
 Assess Date Add Info Due3: Not reported
 Corrective Plan Due Date: Not reported
 Corrective Plan Received Date: Not reported
 Corrective Plan Approved Date: 05/11/1993
 Corr Act Date Add Info Due: Not reported
 Corr Act Date Add Info Recd: Not reported
 Corr Act Date Add Info Due2: Not reported
 Corr Act Date Add Info Recd2: Not reported
 Corr Act Date Add Info Due3: Not reported
 Remediation Method: Not reported
 Remediation Date: Not reported
 Remediation Terminated Date: Not reported

LA HIST LUST INCIDENT:

Comments: Not reported

LA HIST LUST ASSESMENT:

Comments: UST WAS REPORTEDLY TAKING ON WATER AND FAILED TIGHTNESS TEST.GASOLINE WAS NOTED COMING OUT OF THE GROUND AROUND THE UST. SOIL TOBE EXCAVATED.

LA HIST LUST CORRECTIVE ACTION:

Comments: OLD TANK REMOVED AND NEW TANK INSTALLED. AMENDED REGISTRATIONFORM IS DATED 2/24/93.

Facility ID: 09-011640
 Facility Parish: CADDO

Map ID
Direction
Distance
Elevation

MAP FINDINGS

Site

Database(s)

EDR ID Number
EPA ID Number

CITY OF S'PORT-PARKS & REC (Continued)

S106034040

Substance Name: Not reported
Substance Name 2: Not reported
Quantity: Not reported
Quantity 2: Not reported
Date Confirmed: Not reported
Date Confirmed 2: Not reported
Incident Number: 91-7-0029
Incident Date: 01/29/1991
Type of Incident: Not reported
Type of Incident No2: Not reported
Reported By: Not reported
Reported By 2: Not reported
Owner ID: 00374400
Owner Name: CITY OF SHREVEPORT-SPAR
Owner Address: 400 CLYDE FANT PKWY
Owner City,St,Zip: SHREVEPORT, LA 71101
Assessment Pending Info: Yes
Assessment Request Date: Not reported
Assessment Plan Due Date: Not reported
Assessment Plan Received Date: Not reported
Assessment Approved Date: Not reported
Assessment Contractor: PUMP MASTERS INC.
Assess Date Add Info Due: Not reported
Assess Date Add Info Recd: Not reported
Assess Date Add Info Due2: Not reported
Assess Date Add Info Recd: Not reported
Assess Date Add Info Due3: Not reported
Corrective Plan Due Date: Not reported
Corrective Plan Received Date: Not reported
Corrective Plan Approved Date: 05/11/1993
Corr Act Date Add Info Due: Not reported
Corr Act Date Add Info Recd: Not reported
Corr Act Date Add Info Due2: Not reported
Corr Act Date Add Info Recd2: Not reported
Corr Act Date Add Info Due3: Not reported
Remediation Method: Not reported
Remediation Date: Not reported
Remediation Terminated Date: Not reported

LA HIST LUST INCIDENT:

Comments: Not reported

LA HIST LUST ASSESMENT:

Comments: UST WAS REPORTEDLY TAKING ON WATER AND FAILED TIGHTNESS TEST.GASOLINE WAS NOTED COMING OUT OF THE GROUND AROUND THE UST. SOIL TOBE EXCAVATED.

LA HIST LUST CORRECTIVE ACTION:

Comments: OLD TANK REMOVED AND NEW TANK INSTALLED. AMENDED REGISTRATIONFORM IS DATED 2/24/93.

Count: 20 records.

ORPHAN SUMMARY

City	EDR ID	Site Name	Site Address	Zip	Database(s)
BENSON	U004052003	BRASHER'S GROCERY	18778 LA HWY 171	71109	UST
CADDO COUNTY	S109154234	SEC. 22 ROAD (PARISH ROAD 113) 1/1	SEC. 22 ROAD (PARISH ROAD 113)		SPILLS
SHREVEPORT	S112324391	CHEMTRADE REFINERY SERVICES INC -	10889 HWY 1 SOUTHSHREVEPORT		SPILLS 80
SHREVEPORT	1007122775	SHREVEPORT I-20 ACCIDENT	INTERSTATE 20 NEAR PINE RD.		FINDS
SHREVEPORT	1007117452	SHREVEPORT I-20 ACCIDENT	INTERSTATE 20 NEAR PINE RD.		CERCLIS
SHREVEPORT	U003923606	PIE NATIONWIDE PARKWAY	7652 HWY 80	71109	UST
SHREVEPORT	1004710839	ADESA ARK-LA-TEX LLC	7666 HWY 80 W		RCRA-CESQG, FINDS, US AIRS
SHREVEPORT	1004709675	SOUTH SHREVEPORT ANIMAL HOSPITAL	1122 E BERT KOLINS		RCRA-CESQG, FINDS
SHREVEPORT	1007147638	SHREVEPORT RIVERVIEW PROJ	700 BLK OF CLYDE PKWY		FINDS
SHREVEPORT	1007057618	CROSS BAYOU SITE	LA HIGHWAY 3036		US BROWNFIELDS, FINDS
SHREVEPORT	S108615463	LA HWY. 3132 AT HWY. 526 IN SHREVE	LA HWY. 3132 AT HWY. 526 IN SH		SPILLS
SHREVEPORT	1014948384	1739 KINGS HIGHWAY	1739 KINGS HIGHWAY AKA 1731 KI		US BROWNFIELDS
SHREVEPORT	S112658528	LEONARD RD SPILL	LEONARD RD & HWY 1S	00000	VCP, REM
SHREVEPORT	1006879158	CITY OF SHREVEPORT	LUCAS TREATMENT PLANT		FINDS
SHREVEPORT	S108628195	OFF HWY 1 SOUTH SHREVEPORT AT RED	OFF HWY 1 SOUTH SHREVEPORT AT		SPILLS
SHREVEPORT	1006263740	RED RIVER ENTERTAINMENT OF SHREVEP	SEC. 30, T 18N, R 13W		FINDS
SHREVEPORT	1006799849	GRIGSBY PETROLEUM, INC. - GWHLSU;	SECTION 30-T18N-R15W		FINDS
SHREVEPORT	S108618822	SEWERAGE LIFT STATION LOCATED OFF	SEWERAGE LIFT STATION LOCATED		SPILLS
SHREVEPORT	S108620933	SITE LOCATED ALONG SHREVEPORT-BLAN	SITE LOCATED ALONG SHREVEPORT-		SPILLS
SHREVEPORT	1005592057	SHREVEPORT FACILITY	580 E ZION RD		FINDS

GOVERNMENT RECORDS SEARCHED / DATA CURRENCY TRACKING

To maintain currency of the following federal and state databases, EDR contacts the appropriate governmental agency on a monthly or quarterly basis, as required.

Number of Days to Update: Provides confirmation that EDR is reporting records that have been updated within 90 days from the date the government agency made the information available to the public.

STANDARD ENVIRONMENTAL RECORDS

Federal NPL site list

NPL: National Priority List

National Priorities List (Superfund). The NPL is a subset of CERCLIS and identifies over 1,200 sites for priority cleanup under the Superfund Program. NPL sites may encompass relatively large areas. As such, EDR provides polygon coverage for over 1,000 NPL site boundaries produced by EPA's Environmental Photographic Interpretation Center (EPIC) and regional EPA offices.

Date of Government Version: 04/26/2013	Source: EPA
Date Data Arrived at EDR: 05/09/2013	Telephone: N/A
Date Made Active in Reports: 07/10/2013	Last EDR Contact: 11/11/2013
Number of Days to Update: 62	Next Scheduled EDR Contact: 01/20/2014
	Data Release Frequency: Quarterly

NPL Site Boundaries

Sources:

EPA's Environmental Photographic Interpretation Center (EPIC)
Telephone: 202-564-7333

EPA Region 1
Telephone 617-918-1143

EPA Region 6
Telephone: 214-655-6659

EPA Region 3
Telephone 215-814-5418

EPA Region 7
Telephone: 913-551-7247

EPA Region 4
Telephone 404-562-8033

EPA Region 8
Telephone: 303-312-6774

EPA Region 5
Telephone 312-886-6686

EPA Region 9
Telephone: 415-947-4246

EPA Region 10
Telephone 206-553-8665

Proposed NPL: Proposed National Priority List Sites

A site that has been proposed for listing on the National Priorities List through the issuance of a proposed rule in the Federal Register. EPA then accepts public comments on the site, responds to the comments, and places on the NPL those sites that continue to meet the requirements for listing.

Date of Government Version: 04/26/2013	Source: EPA
Date Data Arrived at EDR: 05/09/2013	Telephone: N/A
Date Made Active in Reports: 07/10/2013	Last EDR Contact: 11/11/2013
Number of Days to Update: 62	Next Scheduled EDR Contact: 01/20/2014
	Data Release Frequency: Quarterly

NPL LIENS: Federal Superfund Liens

Federal Superfund Liens. Under the authority granted the USEPA by CERCLA of 1980, the USEPA has the authority to file liens against real property in order to recover remedial action expenditures or when the property owner received notification of potential liability. USEPA compiles a listing of filed notices of Superfund Liens.

Date of Government Version: 10/15/1991	Source: EPA
Date Data Arrived at EDR: 02/02/1994	Telephone: 202-564-4267
Date Made Active in Reports: 03/30/1994	Last EDR Contact: 08/15/2011
Number of Days to Update: 56	Next Scheduled EDR Contact: 11/28/2011
	Data Release Frequency: No Update Planned

GOVERNMENT RECORDS SEARCHED / DATA CURRENCY TRACKING

Federal Delisted NPL site list

DELISTED NPL: National Priority List Deletions

The National Oil and Hazardous Substances Pollution Contingency Plan (NCP) establishes the criteria that the EPA uses to delete sites from the NPL. In accordance with 40 CFR 300.425.(e), sites may be deleted from the NPL where no further response is appropriate.

Date of Government Version: 04/26/2013	Source: EPA
Date Data Arrived at EDR: 05/09/2013	Telephone: N/A
Date Made Active in Reports: 07/10/2013	Last EDR Contact: 11/11/2013
Number of Days to Update: 62	Next Scheduled EDR Contact: 01/20/2014
	Data Release Frequency: Quarterly

Federal CERCLIS list

CERCLIS: Comprehensive Environmental Response, Compensation, and Liability Information System

CERCLIS contains data on potentially hazardous waste sites that have been reported to the USEPA by states, municipalities, private companies and private persons, pursuant to Section 103 of the Comprehensive Environmental Response, Compensation, and Liability Act (CERCLA). CERCLIS contains sites which are either proposed to or on the National Priorities List (NPL) and sites which are in the screening and assessment phase for possible inclusion on the NPL.

Date of Government Version: 04/26/2013	Source: EPA
Date Data Arrived at EDR: 05/29/2013	Telephone: 703-412-9810
Date Made Active in Reports: 08/09/2013	Last EDR Contact: 11/11/2013
Number of Days to Update: 72	Next Scheduled EDR Contact: 12/09/2013
	Data Release Frequency: Quarterly

FEDERAL FACILITY: Federal Facility Site Information listing

A listing of National Priority List (NPL) and Base Realignment and Closure (BRAC) sites found in the Comprehensive Environmental Response, Compensation and Liability Information System (CERCLIS) Database where EPA Federal Facilities Restoration and Reuse Office is involved in cleanup activities.

Date of Government Version: 07/31/2012	Source: Environmental Protection Agency
Date Data Arrived at EDR: 10/09/2012	Telephone: 703-603-8704
Date Made Active in Reports: 12/20/2012	Last EDR Contact: 10/11/2013
Number of Days to Update: 72	Next Scheduled EDR Contact: 01/20/2014
	Data Release Frequency: Varies

Federal CERCLIS NFRAP site List

CERCLIS-NFRAP: CERCLIS No Further Remedial Action Planned

Archived sites are sites that have been removed and archived from the inventory of CERCLIS sites. Archived status indicates that, to the best of EPA's knowledge, assessment at a site has been completed and that EPA has determined no further steps will be taken to list this site on the National Priorities List (NPL), unless information indicates this decision was not appropriate or other considerations require a recommendation for listing at a later time. This decision does not necessarily mean that there is no hazard associated with a given site; it only means that, based upon available information, the location is not judged to be a potential NPL site.

Date of Government Version: 04/26/2013	Source: EPA
Date Data Arrived at EDR: 05/29/2013	Telephone: 703-412-9810
Date Made Active in Reports: 08/09/2013	Last EDR Contact: 11/11/2013
Number of Days to Update: 72	Next Scheduled EDR Contact: 12/09/2013
	Data Release Frequency: Quarterly

Federal RCRA CORRACTS facilities list

CORRACTS: Corrective Action Report

CORRACTS identifies hazardous waste handlers with RCRA corrective action activity.

GOVERNMENT RECORDS SEARCHED / DATA CURRENCY TRACKING

Date of Government Version: 07/11/2013
Date Data Arrived at EDR: 08/08/2013
Date Made Active in Reports: 09/13/2013
Number of Days to Update: 36

Source: EPA
Telephone: 800-424-9346
Last EDR Contact: 10/02/2013
Next Scheduled EDR Contact: 01/13/2014
Data Release Frequency: Quarterly

Federal RCRA non-CORRACTS TSD facilities list

RCRA-TSDF: RCRA - Treatment, Storage and Disposal

RCRAInfo is EPA's comprehensive information system, providing access to data supporting the Resource Conservation and Recovery Act (RCRA) of 1976 and the Hazardous and Solid Waste Amendments (HSWA) of 1984. The database includes selective information on sites which generate, transport, store, treat and/or dispose of hazardous waste as defined by the Resource Conservation and Recovery Act (RCRA). Transporters are individuals or entities that move hazardous waste from the generator offsite to a facility that can recycle, treat, store, or dispose of the waste. TSDFs treat, store, or dispose of the waste.

Date of Government Version: 07/11/2013
Date Data Arrived at EDR: 08/08/2013
Date Made Active in Reports: 09/13/2013
Number of Days to Update: 36

Source: Environmental Protection Agency
Telephone: 214-665-6444
Last EDR Contact: 10/02/2013
Next Scheduled EDR Contact: 01/13/2014
Data Release Frequency: Quarterly

Federal RCRA generators list

RCRA-LQG: RCRA - Large Quantity Generators

RCRAInfo is EPA's comprehensive information system, providing access to data supporting the Resource Conservation and Recovery Act (RCRA) of 1976 and the Hazardous and Solid Waste Amendments (HSWA) of 1984. The database includes selective information on sites which generate, transport, store, treat and/or dispose of hazardous waste as defined by the Resource Conservation and Recovery Act (RCRA). Large quantity generators (LQGs) generate over 1,000 kilograms (kg) of hazardous waste, or over 1 kg of acutely hazardous waste per month.

Date of Government Version: 07/11/2013
Date Data Arrived at EDR: 08/08/2013
Date Made Active in Reports: 09/13/2013
Number of Days to Update: 36

Source: Environmental Protection Agency
Telephone: 214-665-6444
Last EDR Contact: 10/02/2013
Next Scheduled EDR Contact: 01/13/2014
Data Release Frequency: Quarterly

RCRA-SQG: RCRA - Small Quantity Generators

RCRAInfo is EPA's comprehensive information system, providing access to data supporting the Resource Conservation and Recovery Act (RCRA) of 1976 and the Hazardous and Solid Waste Amendments (HSWA) of 1984. The database includes selective information on sites which generate, transport, store, treat and/or dispose of hazardous waste as defined by the Resource Conservation and Recovery Act (RCRA). Small quantity generators (SQGs) generate between 100 kg and 1,000 kg of hazardous waste per month.

Date of Government Version: 07/11/2013
Date Data Arrived at EDR: 08/08/2013
Date Made Active in Reports: 09/13/2013
Number of Days to Update: 36

Source: Environmental Protection Agency
Telephone: 214-665-6444
Last EDR Contact: 10/02/2013
Next Scheduled EDR Contact: 01/13/2014
Data Release Frequency: Quarterly

RCRA-CESQG: RCRA - Conditionally Exempt Small Quantity Generators

RCRAInfo is EPA's comprehensive information system, providing access to data supporting the Resource Conservation and Recovery Act (RCRA) of 1976 and the Hazardous and Solid Waste Amendments (HSWA) of 1984. The database includes selective information on sites which generate, transport, store, treat and/or dispose of hazardous waste as defined by the Resource Conservation and Recovery Act (RCRA). Conditionally exempt small quantity generators (CESQGs) generate less than 100 kg of hazardous waste, or less than 1 kg of acutely hazardous waste per month.

Date of Government Version: 07/11/2013
Date Data Arrived at EDR: 08/08/2013
Date Made Active in Reports: 09/13/2013
Number of Days to Update: 36

Source: Environmental Protection Agency
Telephone: 214-665-6444
Last EDR Contact: 10/02/2013
Next Scheduled EDR Contact: 01/13/2014
Data Release Frequency: Varies

GOVERNMENT RECORDS SEARCHED / DATA CURRENCY TRACKING

Federal institutional controls / engineering controls registries

US ENG CONTROLS: Engineering Controls Sites List

A listing of sites with engineering controls in place. Engineering controls include various forms of caps, building foundations, liners, and treatment methods to create pathway elimination for regulated substances to enter environmental media or effect human health.

Date of Government Version: 06/17/2013

Date Data Arrived at EDR: 06/21/2013

Date Made Active in Reports: 10/03/2013

Number of Days to Update: 104

Source: Environmental Protection Agency

Telephone: 703-603-0695

Last EDR Contact: 09/10/2013

Next Scheduled EDR Contact: 12/23/2013

Data Release Frequency: Varies

US INST CONTROL: Sites with Institutional Controls

A listing of sites with institutional controls in place. Institutional controls include administrative measures, such as groundwater use restrictions, construction restrictions, property use restrictions, and post remediation care requirements intended to prevent exposure to contaminants remaining on site. Deed restrictions are generally required as part of the institutional controls.

Date of Government Version: 06/17/2013

Date Data Arrived at EDR: 06/21/2013

Date Made Active in Reports: 10/03/2013

Number of Days to Update: 104

Source: Environmental Protection Agency

Telephone: 703-603-0695

Last EDR Contact: 09/10/2013

Next Scheduled EDR Contact: 12/23/2013

Data Release Frequency: Varies

LUCIS: Land Use Control Information System

LUCIS contains records of land use control information pertaining to the former Navy Base Realignment and Closure properties.

Date of Government Version: 08/20/2013

Date Data Arrived at EDR: 08/23/2013

Date Made Active in Reports: 11/01/2013

Number of Days to Update: 70

Source: Department of the Navy

Telephone: 843-820-7326

Last EDR Contact: 08/15/2013

Next Scheduled EDR Contact: 09/02/2013

Data Release Frequency: Varies

Federal ERNS list

ERNS: Emergency Response Notification System

Emergency Response Notification System. ERNS records and stores information on reported releases of oil and hazardous substances.

Date of Government Version: 12/31/2012

Date Data Arrived at EDR: 01/17/2013

Date Made Active in Reports: 02/15/2013

Number of Days to Update: 29

Source: National Response Center, United States Coast Guard

Telephone: 202-267-2180

Last EDR Contact: 10/01/2013

Next Scheduled EDR Contact: 01/13/2014

Data Release Frequency: Annually

State- and tribal - equivalent CERCLIS

SHWS: Potential and Confirmed Sites List

Confirmed status denotes that assessments have been performed and a determination made that (1) hazardous waste(s) or substance(s) are present at the site and (2) these sites are under the jurisdiction of the LDEQ/RSD. Potential status is an indicator that sites are either waiting to be assessed or the assessment is in progress.

Date of Government Version: 07/19/2013

Date Data Arrived at EDR: 07/22/2013

Date Made Active in Reports: 09/03/2013

Number of Days to Update: 43

Source: Department of Environmental Quality

Telephone: 225-219-3181

Last EDR Contact: 10/21/2013

Next Scheduled EDR Contact: 02/03/2014

Data Release Frequency: Quarterly

State and tribal landfill and/or solid waste disposal site lists

GOVERNMENT RECORDS SEARCHED / DATA CURRENCY TRACKING

SWF/LF: Landfill List

Solid Waste Facilities/Landfill Sites. SWF/LF type records typically contain an inventory of solid waste disposal facilities or landfills in a particular state. Depending on the state, these may be active or inactive facilities or open dumps that failed to meet RCRA Subtitle D Section 4004 criteria for solid waste landfills or disposal sites.

Date of Government Version: 09/16/2013
Date Data Arrived at EDR: 09/17/2013
Date Made Active in Reports: 10/16/2013
Number of Days to Update: 29

Source: Department of Environmental Quality
Telephone: 225-219-3181
Last EDR Contact: 09/16/2013
Next Scheduled EDR Contact: 12/30/2013
Data Release Frequency: Annually

DEBRIS: LDEQ Approved Debris Sites

A listing of LDEQ Approved Debris Sites where hurricane debris is dumped.

Date of Government Version: 09/03/2013
Date Data Arrived at EDR: 09/04/2013
Date Made Active in Reports: 10/17/2013
Number of Days to Update: 43

Source: Department of Environmental Quality
Telephone: 225-219-3953
Last EDR Contact: 09/04/2013
Next Scheduled EDR Contact: 12/16/2013
Data Release Frequency: Varies

HIST DEBRIS: LDEQ Approved Debris Sites

A listing of LDEQ Approved Debris Sites where hurricane debris is dumped.

Date of Government Version: 02/07/2007
Date Data Arrived at EDR: 11/14/2008
Date Made Active in Reports: 11/21/2008
Number of Days to Update: 7

Source: Department of Environmental Quality
Telephone: 225-219-3070
Last EDR Contact: 03/23/2009
Next Scheduled EDR Contact: 06/22/2009
Data Release Frequency: No Update Planned

State and tribal leaking storage tank lists

LUST: Leaking Underground Storage Tanks

Leaking Underground Storage Tank Incident Reports. LUST records contain an inventory of reported leaking underground storage tank incidents. Not all states maintain these records, and the information stored varies by state.

Date of Government Version: 07/19/2013
Date Data Arrived at EDR: 07/22/2013
Date Made Active in Reports: 09/03/2013
Number of Days to Update: 43

Source: Department of Environmental Quality
Telephone: 225-219-3181
Last EDR Contact: 10/21/2013
Next Scheduled EDR Contact: 02/03/2014
Data Release Frequency: Varies

HIST LUST: Underground Storage Tank Case History Incidents

This listing includes detailed information for Leaking Underground Storage Tanks reported through November 1999. It is no longer updated. Current LUST incidents, without detail, can be found in the Leaking Underground Storage Tank Database

Date of Government Version: 11/01/1999
Date Data Arrived at EDR: 02/16/2000
Date Made Active in Reports: 05/01/2000
Number of Days to Update: 75

Source: Department of Environmental Quality
Telephone: N/A
Last EDR Contact: 12/04/2001
Next Scheduled EDR Contact: N/A
Data Release Frequency: No Update Planned

INDIAN LUST R5: Leaking Underground Storage Tanks on Indian Land

Leaking underground storage tanks located on Indian Land in Michigan, Minnesota and Wisconsin.

Date of Government Version: 08/20/2013
Date Data Arrived at EDR: 08/23/2013
Date Made Active in Reports: 11/01/2013
Number of Days to Update: 70

Source: EPA, Region 5
Telephone: 312-886-7439
Last EDR Contact: 10/28/2013
Next Scheduled EDR Contact: 02/11/2014
Data Release Frequency: Varies

GOVERNMENT RECORDS SEARCHED / DATA CURRENCY TRACKING

INDIAN LUST R9: Leaking Underground Storage Tanks on Indian Land
LUSTs on Indian land in Arizona, California, New Mexico and Nevada

Date of Government Version: 03/01/2013	Source: Environmental Protection Agency
Date Data Arrived at EDR: 03/01/2013	Telephone: 415-972-3372
Date Made Active in Reports: 04/12/2013	Last EDR Contact: 10/28/2013
Number of Days to Update: 42	Next Scheduled EDR Contact: 02/11/2014
	Data Release Frequency: Quarterly

INDIAN LUST R8: Leaking Underground Storage Tanks on Indian Land
LUSTs on Indian land in Colorado, Montana, North Dakota, South Dakota, Utah and Wyoming.

Date of Government Version: 08/27/2012	Source: EPA Region 8
Date Data Arrived at EDR: 08/28/2012	Telephone: 303-312-6271
Date Made Active in Reports: 10/16/2012	Last EDR Contact: 10/28/2013
Number of Days to Update: 49	Next Scheduled EDR Contact: 02/11/2014
	Data Release Frequency: Quarterly

INDIAN LUST R7: Leaking Underground Storage Tanks on Indian Land
LUSTs on Indian land in Iowa, Kansas, and Nebraska

Date of Government Version: 08/27/2013	Source: EPA Region 7
Date Data Arrived at EDR: 08/27/2013	Telephone: 913-551-7003
Date Made Active in Reports: 11/01/2013	Last EDR Contact: 10/28/2013
Number of Days to Update: 66	Next Scheduled EDR Contact: 02/11/2014
	Data Release Frequency: Varies

INDIAN LUST R6: Leaking Underground Storage Tanks on Indian Land
LUSTs on Indian land in New Mexico and Oklahoma.

Date of Government Version: 09/12/2011	Source: EPA Region 6
Date Data Arrived at EDR: 09/13/2011	Telephone: 214-665-6597
Date Made Active in Reports: 11/11/2011	Last EDR Contact: 10/28/2013
Number of Days to Update: 59	Next Scheduled EDR Contact: 02/11/2014
	Data Release Frequency: Varies

INDIAN LUST R4: Leaking Underground Storage Tanks on Indian Land
LUSTs on Indian land in Florida, Mississippi and North Carolina.

Date of Government Version: 08/01/2013	Source: EPA Region 4
Date Data Arrived at EDR: 08/02/2013	Telephone: 404-562-8677
Date Made Active in Reports: 11/01/2013	Last EDR Contact: 10/28/2013
Number of Days to Update: 91	Next Scheduled EDR Contact: 02/11/2014
	Data Release Frequency: Semi-Annually

INDIAN LUST R1: Leaking Underground Storage Tanks on Indian Land
A listing of leaking underground storage tank locations on Indian Land.

Date of Government Version: 02/01/2013	Source: EPA Region 1
Date Data Arrived at EDR: 05/01/2013	Telephone: 617-918-1313
Date Made Active in Reports: 11/01/2013	Last EDR Contact: 11/01/2013
Number of Days to Update: 184	Next Scheduled EDR Contact: 02/11/2014
	Data Release Frequency: Varies

INDIAN LUST R10: Leaking Underground Storage Tanks on Indian Land
LUSTs on Indian land in Alaska, Idaho, Oregon and Washington.

Date of Government Version: 07/29/2013	Source: EPA Region 10
Date Data Arrived at EDR: 07/30/2013	Telephone: 206-553-2857
Date Made Active in Reports: 11/01/2013	Last EDR Contact: 10/28/2013
Number of Days to Update: 94	Next Scheduled EDR Contact: 02/11/2014
	Data Release Frequency: Quarterly

GOVERNMENT RECORDS SEARCHED / DATA CURRENCY TRACKING

State and tribal registered storage tank lists

UST: Louisiana Underground Storage Tank Database

Registered Underground Storage Tanks. UST's are regulated under Subtitle I of the Resource Conservation and Recovery Act (RCRA) and must be registered with the state department responsible for administering the UST program. Available information varies by state program.

Date of Government Version: 07/19/2013	Source: Department of Environmental Quality
Date Data Arrived at EDR: 07/22/2013	Telephone: 225-219-3181
Date Made Active in Reports: 09/03/2013	Last EDR Contact: 10/21/2013
Number of Days to Update: 43	Next Scheduled EDR Contact: 02/03/2014
	Data Release Frequency: Quarterly

INDIAN UST R8: Underground Storage Tanks on Indian Land

The Indian Underground Storage Tank (UST) database provides information about underground storage tanks on Indian land in EPA Region 8 (Colorado, Montana, North Dakota, South Dakota, Utah, Wyoming and 27 Tribal Nations).

Date of Government Version: 07/29/2013	Source: EPA Region 8
Date Data Arrived at EDR: 08/01/2013	Telephone: 303-312-6137
Date Made Active in Reports: 11/01/2013	Last EDR Contact: 10/28/2013
Number of Days to Update: 92	Next Scheduled EDR Contact: 02/11/2014
	Data Release Frequency: Quarterly

INDIAN UST R7: Underground Storage Tanks on Indian Land

The Indian Underground Storage Tank (UST) database provides information about underground storage tanks on Indian land in EPA Region 7 (Iowa, Kansas, Missouri, Nebraska, and 9 Tribal Nations).

Date of Government Version: 12/31/2012	Source: EPA Region 7
Date Data Arrived at EDR: 02/28/2013	Telephone: 913-551-7003
Date Made Active in Reports: 04/12/2013	Last EDR Contact: 10/28/2013
Number of Days to Update: 43	Next Scheduled EDR Contact: 02/11/2014
	Data Release Frequency: Varies

INDIAN UST R1: Underground Storage Tanks on Indian Land

The Indian Underground Storage Tank (UST) database provides information about underground storage tanks on Indian land in EPA Region 1 (Connecticut, Maine, Massachusetts, New Hampshire, Rhode Island, Vermont and ten Tribal Nations).

Date of Government Version: 09/28/2012	Source: EPA, Region 1
Date Data Arrived at EDR: 11/07/2012	Telephone: 617-918-1313
Date Made Active in Reports: 04/12/2013	Last EDR Contact: 11/01/2014
Number of Days to Update: 156	Next Scheduled EDR Contact: 02/11/2014
	Data Release Frequency: Varies

INDIAN UST R4: Underground Storage Tanks on Indian Land

The Indian Underground Storage Tank (UST) database provides information about underground storage tanks on Indian land in EPA Region 4 (Alabama, Florida, Georgia, Kentucky, Mississippi, North Carolina, South Carolina, Tennessee and Tribal Nations)

Date of Government Version: 08/01/2013	Source: EPA Region 4
Date Data Arrived at EDR: 08/02/2013	Telephone: 404-562-9424
Date Made Active in Reports: 11/01/2013	Last EDR Contact: 10/28/2013
Number of Days to Update: 91	Next Scheduled EDR Contact: 02/11/2014
	Data Release Frequency: Semi-Annually

INDIAN UST R5: Underground Storage Tanks on Indian Land

The Indian Underground Storage Tank (UST) database provides information about underground storage tanks on Indian land in EPA Region 5 (Michigan, Minnesota and Wisconsin and Tribal Nations).

GOVERNMENT RECORDS SEARCHED / DATA CURRENCY TRACKING

Date of Government Version: 08/20/2013	Source: EPA Region 5
Date Data Arrived at EDR: 08/23/2013	Telephone: 312-886-6136
Date Made Active in Reports: 11/01/2013	Last EDR Contact: 10/28/2013
Number of Days to Update: 70	Next Scheduled EDR Contact: 02/11/2014
	Data Release Frequency: Varies

INDIAN UST R10: Underground Storage Tanks on Indian Land

The Indian Underground Storage Tank (UST) database provides information about underground storage tanks on Indian land in EPA Region 10 (Alaska, Idaho, Oregon, Washington, and Tribal Nations).

Date of Government Version: 02/05/2013	Source: EPA Region 10
Date Data Arrived at EDR: 02/06/2013	Telephone: 206-553-2857
Date Made Active in Reports: 04/12/2013	Last EDR Contact: 10/28/2013
Number of Days to Update: 65	Next Scheduled EDR Contact: 02/11/2014
	Data Release Frequency: Quarterly

INDIAN UST R6: Underground Storage Tanks on Indian Land

The Indian Underground Storage Tank (UST) database provides information about underground storage tanks on Indian land in EPA Region 6 (Louisiana, Arkansas, Oklahoma, New Mexico, Texas and 65 Tribes).

Date of Government Version: 05/10/2011	Source: EPA Region 6
Date Data Arrived at EDR: 05/11/2011	Telephone: 214-665-7591
Date Made Active in Reports: 06/14/2011	Last EDR Contact: 10/28/2013
Number of Days to Update: 34	Next Scheduled EDR Contact: 02/11/2014
	Data Release Frequency: Semi-Annually

INDIAN UST R9: Underground Storage Tanks on Indian Land

The Indian Underground Storage Tank (UST) database provides information about underground storage tanks on Indian land in EPA Region 9 (Arizona, California, Hawaii, Nevada, the Pacific Islands, and Tribal Nations).

Date of Government Version: 02/21/2013	Source: EPA Region 9
Date Data Arrived at EDR: 02/26/2013	Telephone: 415-972-3368
Date Made Active in Reports: 04/12/2013	Last EDR Contact: 10/28/2013
Number of Days to Update: 45	Next Scheduled EDR Contact: 02/11/2014
	Data Release Frequency: Quarterly

FEMA UST: Underground Storage Tank Listing

A listing of all FEMA owned underground storage tanks.

Date of Government Version: 01/01/2010	Source: FEMA
Date Data Arrived at EDR: 02/16/2010	Telephone: 202-646-5797
Date Made Active in Reports: 04/12/2010	Last EDR Contact: 10/17/2013
Number of Days to Update: 55	Next Scheduled EDR Contact: 01/27/2014
	Data Release Frequency: Varies

State and tribal institutional control / engineering control registries

AUL: Listing of Institutional and/or Engineering Controls

A notice of contamination (nature and levels of contaminants) and restriction of property to non-residential use are placed in the conveyance records for the property.

Date of Government Version: 10/18/2010	Source: Department of Environmental Quality
Date Data Arrived at EDR: 11/04/2010	Telephone: 225-219-3168
Date Made Active in Reports: 11/12/2010	Last EDR Contact: 10/10/2013
Number of Days to Update: 8	Next Scheduled EDR Contact: 01/27/2014
	Data Release Frequency: Quarterly

State and tribal voluntary cleanup sites

GOVERNMENT RECORDS SEARCHED / DATA CURRENCY TRACKING

VCP: Voluntary Remediation Program Sites

Sites that have entered the Department of Environmental Quality's Voluntary Remediation Program

Date of Government Version: 07/18/2013	Source: Department of Environmental Quality
Date Data Arrived at EDR: 07/22/2013	Telephone: 225-219-3181
Date Made Active in Reports: 09/04/2013	Last EDR Contact: 10/21/2013
Number of Days to Update: 44	Next Scheduled EDR Contact: 02/03/2014
	Data Release Frequency: Varies

INDIAN VCP R7: Voluntary Cleanup Priority Listing

A listing of voluntary cleanup priority sites located on Indian Land located in Region 7.

Date of Government Version: 03/20/2008	Source: EPA, Region 7
Date Data Arrived at EDR: 04/22/2008	Telephone: 913-551-7365
Date Made Active in Reports: 05/19/2008	Last EDR Contact: 04/20/2009
Number of Days to Update: 27	Next Scheduled EDR Contact: 07/20/2009
	Data Release Frequency: Varies

INDIAN VCP R1: Voluntary Cleanup Priority Listing

A listing of voluntary cleanup priority sites located on Indian Land located in Region 1.

Date of Government Version: 09/28/2012	Source: EPA, Region 1
Date Data Arrived at EDR: 10/02/2012	Telephone: 617-918-1102
Date Made Active in Reports: 10/16/2012	Last EDR Contact: 10/01/2013
Number of Days to Update: 14	Next Scheduled EDR Contact: 01/13/2014
	Data Release Frequency: Varies

State and tribal Brownfields sites

BROWNFIELDS: Brownfields Inventory

Brownfields are abandoned, idled, or underused industrial or commercial real property, the expansion, redevelopment or reuse of which may be complicated by the presence of or potential presence of a hazardous substance, pollutant, or contaminant.

Date of Government Version: 01/21/2013	Source: New Orleans Office of Environmental Affairs
Date Data Arrived at EDR: 01/22/2013	Telephone: 504-658-4070
Date Made Active in Reports: 03/08/2013	Last EDR Contact: 10/21/2013
Number of Days to Update: 45	Next Scheduled EDR Contact: 02/03/2014
	Data Release Frequency: Quarterly

ADDITIONAL ENVIRONMENTAL RECORDS

Local Brownfield lists

US BROWNFIELDS: A Listing of Brownfields Sites

Brownfields are real property, the expansion, redevelopment, or reuse of which may be complicated by the presence or potential presence of a hazardous substance, pollutant, or contaminant. Cleaning up and reinvesting in these properties takes development pressures off of undeveloped, open land, and both improves and protects the environment. Assessment, Cleanup and Redevelopment Exchange System (ACRES) stores information reported by EPA Brownfields grant recipients on brownfields properties assessed or cleaned up with grant funding as well as information on Targeted Brownfields Assessments performed by EPA Regions. A listing of ACRES Brownfield sites is obtained from Cleanups in My Community. Cleanups in My Community provides information on Brownfields properties for which information is reported back to EPA, as well as areas served by Brownfields grant programs.

Date of Government Version: 06/24/2013	Source: Environmental Protection Agency
Date Data Arrived at EDR: 06/25/2013	Telephone: 202-566-2777
Date Made Active in Reports: 08/09/2013	Last EDR Contact: 09/24/2013
Number of Days to Update: 45	Next Scheduled EDR Contact: 01/08/2014
	Data Release Frequency: Semi-Annually

Local Lists of Landfill / Solid Waste Disposal Sites

GOVERNMENT RECORDS SEARCHED / DATA CURRENCY TRACKING

ODI: Open Dump Inventory

An open dump is defined as a disposal facility that does not comply with one or more of the Part 257 or Part 258 Subtitle D Criteria.

Date of Government Version: 06/30/1985	Source: Environmental Protection Agency
Date Data Arrived at EDR: 08/09/2004	Telephone: 800-424-9346
Date Made Active in Reports: 09/17/2004	Last EDR Contact: 06/09/2004
Number of Days to Update: 39	Next Scheduled EDR Contact: N/A
	Data Release Frequency: No Update Planned

DEBRIS REGION 9: Torres Martinez Reservation Illegal Dump Site Locations

A listing of illegal dump sites location on the Torres Martinez Indian Reservation located in eastern Riverside County and northern Imperial County, California.

Date of Government Version: 01/12/2009	Source: EPA, Region 9
Date Data Arrived at EDR: 05/07/2009	Telephone: 415-947-4219
Date Made Active in Reports: 09/21/2009	Last EDR Contact: 10/28/2013
Number of Days to Update: 137	Next Scheduled EDR Contact: 02/11/2014
	Data Release Frequency: No Update Planned

SWRCY: Recycling Directory

A listing of recycling facilities.

Date of Government Version: 09/14/2010	Source: Department of Environmental Quality
Date Data Arrived at EDR: 09/21/2010	Telephone: 225-219-3181
Date Made Active in Reports: 10/12/2010	Last EDR Contact: 09/16/2013
Number of Days to Update: 21	Next Scheduled EDR Contact: 12/30/2013
	Data Release Frequency: Semi-Annually

INDIAN ODI: Report on the Status of Open Dumps on Indian Lands

Location of open dumps on Indian land.

Date of Government Version: 12/31/1998	Source: Environmental Protection Agency
Date Data Arrived at EDR: 12/03/2007	Telephone: 703-308-8245
Date Made Active in Reports: 01/24/2008	Last EDR Contact: 11/04/2013
Number of Days to Update: 52	Next Scheduled EDR Contact: 02/17/2014
	Data Release Frequency: Varies

Local Lists of Hazardous waste / Contaminated Sites

US CDL: Clandestine Drug Labs

A listing of clandestine drug lab locations. The U.S. Department of Justice ("the Department") provides this web site as a public service. It contains addresses of some locations where law enforcement agencies reported they found chemicals or other items that indicated the presence of either clandestine drug laboratories or dumpsites. In most cases, the source of the entries is not the Department, and the Department has not verified the entry and does not guarantee its accuracy. Members of the public must verify the accuracy of all entries by, for example, contacting local law enforcement and local health departments.

Date of Government Version: 08/06/2013	Source: Drug Enforcement Administration
Date Data Arrived at EDR: 09/11/2013	Telephone: 202-307-1000
Date Made Active in Reports: 10/03/2013	Last EDR Contact: 09/04/2013
Number of Days to Update: 22	Next Scheduled EDR Contact: 12/16/2013
	Data Release Frequency: Quarterly

DEL SHWS: Deleted Potential & Confirmed Sites

A listing of sites removed from the Potential and Confirmed Listing.

Date of Government Version: 07/19/2013	Source: Department of Environmental Quality
Date Data Arrived at EDR: 07/22/2013	Telephone: 225-219-3168
Date Made Active in Reports: 08/30/2013	Last EDR Contact: 10/21/2013
Number of Days to Update: 39	Next Scheduled EDR Contact: 02/03/2014
	Data Release Frequency: Varies

GOVERNMENT RECORDS SEARCHED / DATA CURRENCY TRACKING

CDL: Clandestine Drug Lab

A list of residential real properties that have been reported as potentially contaminated.

Date of Government Version: 08/20/2013	Source: Department of Environmental Quality
Date Data Arrived at EDR: 09/04/2013	Telephone: 225-219-5337
Date Made Active in Reports: 10/16/2013	Last EDR Contact: 09/04/2013
Number of Days to Update: 42	Next Scheduled EDR Contact: 12/16/2013
	Data Release Frequency: Semi-Annually

US HIST CDL: National Clandestine Laboratory Register

A listing of clandestine drug lab locations. The U.S. Department of Justice ("the Department") provides this web site as a public service. It contains addresses of some locations where law enforcement agencies reported they found chemicals or other items that indicated the presence of either clandestine drug laboratories or dumpsites. In most cases, the source of the entries is not the Department, and the Department has not verified the entry and does not guarantee its accuracy. Members of the public must verify the accuracy of all entries by, for example, contacting local law enforcement and local health departments.

Date of Government Version: 09/01/2007	Source: Drug Enforcement Administration
Date Data Arrived at EDR: 11/19/2008	Telephone: 202-307-1000
Date Made Active in Reports: 03/30/2009	Last EDR Contact: 03/23/2009
Number of Days to Update: 131	Next Scheduled EDR Contact: 06/22/2009
	Data Release Frequency: No Update Planned

Local Land Records

LIENS 2: CERCLA Lien Information

A Federal CERCLA ("Superfund") lien can exist by operation of law at any site or property at which EPA has spent Superfund monies. These monies are spent to investigate and address releases and threatened releases of contamination. CERCLIS provides information as to the identity of these sites and properties.

Date of Government Version: 02/06/2013	Source: Environmental Protection Agency
Date Data Arrived at EDR: 04/25/2013	Telephone: 202-564-6023
Date Made Active in Reports: 05/10/2013	Last EDR Contact: 11/13/2013
Number of Days to Update: 15	Next Scheduled EDR Contact: 02/11/2014
	Data Release Frequency: Varies

LIENS: Environmental Liens

An Environmental Lien is a charge, security, or encumbrance upon title to a property to secure the payment of a cost, damage, debt, obligation, or duty arising out of response actions, cleanup, or other remediation of hazardous substances or petroleum products upon a property, including (but not limited to) liens imposed pursuant to CERCLA 42 USC ? 9607(1) and similar state or local laws. In other words: a lien placed upon a property's title due to an environmental condition.

Date of Government Version: 04/10/2013	Source: Department of Environmental Quality
Date Data Arrived at EDR: 07/22/2013	Telephone: N/A
Date Made Active in Reports: 09/03/2013	Last EDR Contact: 10/21/2013
Number of Days to Update: 43	Next Scheduled EDR Contact: 02/03/2014
	Data Release Frequency: Varies

Records of Emergency Release Reports

HMIRS: Hazardous Materials Information Reporting System

Hazardous Materials Incident Report System. HMIRS contains hazardous material spill incidents reported to DOT.

Date of Government Version: 12/31/2012	Source: U.S. Department of Transportation
Date Data Arrived at EDR: 01/03/2013	Telephone: 202-366-4555
Date Made Active in Reports: 02/27/2013	Last EDR Contact: 10/01/2013
Number of Days to Update: 55	Next Scheduled EDR Contact: 01/13/2014
	Data Release Frequency: Annually

GOVERNMENT RECORDS SEARCHED / DATA CURRENCY TRACKING

SPILLS: Emergency Response Section Incidents

Spills and/or releases, to land, reported to the Emergency Response Section.

Date of Government Version: 08/20/2013	Source: Department of Environmental Quality
Date Data Arrived at EDR: 08/23/2013	Telephone: 225-219-3620
Date Made Active in Reports: 10/17/2013	Last EDR Contact: 08/15/2013
Number of Days to Update: 55	Next Scheduled EDR Contact: 12/02/2013
	Data Release Frequency: Varies

SPILLS 90: SPILLS90 data from FirstSearch

Spills 90 includes those spill and release records available exclusively from FirstSearch databases. Typically, they may include chemical, oil and/or hazardous substance spills recorded after 1990. Duplicate records that are already included in EDR incident and release records are not included in Spills 90.

Date of Government Version: 10/30/2012	Source: FirstSearch
Date Data Arrived at EDR: 01/03/2013	Telephone: N/A
Date Made Active in Reports: 03/07/2013	Last EDR Contact: 01/03/2013
Number of Days to Update: 63	Next Scheduled EDR Contact: N/A
	Data Release Frequency: No Update Planned

Other Ascertainable Records

RCRA NonGen / NLR: RCRA - Non Generators

RCRAInfo is EPA's comprehensive information system, providing access to data supporting the Resource Conservation and Recovery Act (RCRA) of 1976 and the Hazardous and Solid Waste Amendments (HSWA) of 1984. The database includes selective information on sites which generate, transport, store, treat and/or dispose of hazardous waste as defined by the Resource Conservation and Recovery Act (RCRA). Non-Generators do not presently generate hazardous waste.

Date of Government Version: 07/11/2013	Source: Environmental Protection Agency
Date Data Arrived at EDR: 08/08/2013	Telephone: 214-665-6444
Date Made Active in Reports: 09/13/2013	Last EDR Contact: 10/02/2013
Number of Days to Update: 36	Next Scheduled EDR Contact: 01/13/2014
	Data Release Frequency: Varies

DOT OPS: Incident and Accident Data

Department of Transportation, Office of Pipeline Safety Incident and Accident data.

Date of Government Version: 07/31/2012	Source: Department of Transportation, Office of Pipeline Safety
Date Data Arrived at EDR: 08/07/2012	Telephone: 202-366-4595
Date Made Active in Reports: 09/18/2012	Last EDR Contact: 11/06/2013
Number of Days to Update: 42	Next Scheduled EDR Contact: 02/17/2014
	Data Release Frequency: Varies

DOD: Department of Defense Sites

This data set consists of federally owned or administered lands, administered by the Department of Defense, that have any area equal to or greater than 640 acres of the United States, Puerto Rico, and the U.S. Virgin Islands.

Date of Government Version: 12/31/2005	Source: USGS
Date Data Arrived at EDR: 11/10/2006	Telephone: 888-275-8747
Date Made Active in Reports: 01/11/2007	Last EDR Contact: 10/18/2013
Number of Days to Update: 62	Next Scheduled EDR Contact: 01/27/2014
	Data Release Frequency: Semi-Annually

FUDS: Formerly Used Defense Sites

The listing includes locations of Formerly Used Defense Sites properties where the US Army Corps of Engineers is actively working or will take necessary cleanup actions.

Date of Government Version: 12/31/2011	Source: U.S. Army Corps of Engineers
Date Data Arrived at EDR: 02/26/2013	Telephone: 202-528-4285
Date Made Active in Reports: 03/13/2013	Last EDR Contact: 09/10/2013
Number of Days to Update: 15	Next Scheduled EDR Contact: 12/23/2013
	Data Release Frequency: Varies

GOVERNMENT RECORDS SEARCHED / DATA CURRENCY TRACKING

CONSENT: Superfund (CERCLA) Consent Decrees

Major legal settlements that establish responsibility and standards for cleanup at NPL (Superfund) sites. Released periodically by United States District Courts after settlement by parties to litigation matters.

Date of Government Version: 06/30/2013
Date Data Arrived at EDR: 08/07/2013
Date Made Active in Reports: 10/03/2013
Number of Days to Update: 57

Source: Department of Justice, Consent Decree Library
Telephone: Varies
Last EDR Contact: 09/30/2013
Next Scheduled EDR Contact: 01/13/2014
Data Release Frequency: Varies

ROD: Records Of Decision

Record of Decision. ROD documents mandate a permanent remedy at an NPL (Superfund) site containing technical and health information to aid in the cleanup.

Date of Government Version: 04/26/2013
Date Data Arrived at EDR: 06/11/2013
Date Made Active in Reports: 11/01/2013
Number of Days to Update: 143

Source: EPA
Telephone: 703-416-0223
Last EDR Contact: 09/13/2013
Next Scheduled EDR Contact: 12/23/2013
Data Release Frequency: Annually

UMTRA: Uranium Mill Tailings Sites

Uranium ore was mined by private companies for federal government use in national defense programs. When the mills shut down, large piles of the sand-like material (mill tailings) remain after uranium has been extracted from the ore. Levels of human exposure to radioactive materials from the piles are low; however, in some cases tailings were used as construction materials before the potential health hazards of the tailings were recognized.

Date of Government Version: 09/14/2010
Date Data Arrived at EDR: 10/07/2011
Date Made Active in Reports: 03/01/2012
Number of Days to Update: 146

Source: Department of Energy
Telephone: 505-845-0011
Last EDR Contact: 05/28/2013
Next Scheduled EDR Contact: 09/09/2013
Data Release Frequency: Varies

US MINES: Mines Master Index File

Contains all mine identification numbers issued for mines active or opened since 1971. The data also includes violation information.

Date of Government Version: 08/01/2013
Date Data Arrived at EDR: 09/05/2013
Date Made Active in Reports: 10/03/2013
Number of Days to Update: 28

Source: Department of Labor, Mine Safety and Health Administration
Telephone: 303-231-5959
Last EDR Contact: 09/05/2013
Next Scheduled EDR Contact: 12/16/2013
Data Release Frequency: Semi-Annually

TRIS: Toxic Chemical Release Inventory System

Toxic Release Inventory System. TRIS identifies facilities which release toxic chemicals to the air, water and land in reportable quantities under SARA Title III Section 313.

Date of Government Version: 12/31/2011
Date Data Arrived at EDR: 07/31/2013
Date Made Active in Reports: 09/13/2013
Number of Days to Update: 44

Source: EPA
Telephone: 202-566-0250
Last EDR Contact: 08/30/2013
Next Scheduled EDR Contact: 12/09/2013
Data Release Frequency: Annually

TSCA: Toxic Substances Control Act

Toxic Substances Control Act. TSCA identifies manufacturers and importers of chemical substances included on the TSCA Chemical Substance Inventory list. It includes data on the production volume of these substances by plant site.

Date of Government Version: 12/31/2006
Date Data Arrived at EDR: 09/29/2010
Date Made Active in Reports: 12/02/2010
Number of Days to Update: 64

Source: EPA
Telephone: 202-260-5521
Last EDR Contact: 09/24/2013
Next Scheduled EDR Contact: 01/08/2014
Data Release Frequency: Every 4 Years

GOVERNMENT RECORDS SEARCHED / DATA CURRENCY TRACKING

FTTS: FIFRA/ TSCA Tracking System - FIFRA (Federal Insecticide, Fungicide, & Rodenticide Act)/TSCA (Toxic Substances Control Act)
FTTS tracks administrative cases and pesticide enforcement actions and compliance activities related to FIFRA, TSCA and EPCRA (Emergency Planning and Community Right-to-Know Act). To maintain currency, EDR contacts the Agency on a quarterly basis.

Date of Government Version: 04/09/2009	Source: EPA/Office of Prevention, Pesticides and Toxic Substances
Date Data Arrived at EDR: 04/16/2009	Telephone: 202-566-1667
Date Made Active in Reports: 05/11/2009	Last EDR Contact: 08/22/2013
Number of Days to Update: 25	Next Scheduled EDR Contact: 12/09/2013
	Data Release Frequency: Quarterly

FTTS INSP: FIFRA/ TSCA Tracking System - FIFRA (Federal Insecticide, Fungicide, & Rodenticide Act)/TSCA (Toxic Substances Control Act)
A listing of FIFRA/TSCA Tracking System (FTTS) inspections and enforcements.

Date of Government Version: 04/09/2009	Source: EPA
Date Data Arrived at EDR: 04/16/2009	Telephone: 202-566-1667
Date Made Active in Reports: 05/11/2009	Last EDR Contact: 08/22/2013
Number of Days to Update: 25	Next Scheduled EDR Contact: 12/09/2013
	Data Release Frequency: Quarterly

HIST FTTS: FIFRA/TSCA Tracking System Administrative Case Listing

A complete administrative case listing from the FIFRA/TSCA Tracking System (FTTS) for all ten EPA regions. The information was obtained from the National Compliance Database (NCDB). NCDB supports the implementation of FIFRA (Federal Insecticide, Fungicide, and Rodenticide Act) and TSCA (Toxic Substances Control Act). Some EPA regions are now closing out records. Because of that, and the fact that some EPA regions are not providing EPA Headquarters with updated records, it was decided to create a HIST FTTS database. It included records that may not be included in the newer FTTS database updates. This database is no longer updated.

Date of Government Version: 10/19/2006	Source: Environmental Protection Agency
Date Data Arrived at EDR: 03/01/2007	Telephone: 202-564-2501
Date Made Active in Reports: 04/10/2007	Last EDR Contact: 12/17/2007
Number of Days to Update: 40	Next Scheduled EDR Contact: 03/17/2008
	Data Release Frequency: No Update Planned

HIST FTTS INSP: FIFRA/TSCA Tracking System Inspection & Enforcement Case Listing

A complete inspection and enforcement case listing from the FIFRA/TSCA Tracking System (FTTS) for all ten EPA regions. The information was obtained from the National Compliance Database (NCDB). NCDB supports the implementation of FIFRA (Federal Insecticide, Fungicide, and Rodenticide Act) and TSCA (Toxic Substances Control Act). Some EPA regions are now closing out records. Because of that, and the fact that some EPA regions are not providing EPA Headquarters with updated records, it was decided to create a HIST FTTS database. It included records that may not be included in the newer FTTS database updates. This database is no longer updated.

Date of Government Version: 10/19/2006	Source: Environmental Protection Agency
Date Data Arrived at EDR: 03/01/2007	Telephone: 202-564-2501
Date Made Active in Reports: 04/10/2007	Last EDR Contact: 12/17/2008
Number of Days to Update: 40	Next Scheduled EDR Contact: 03/17/2008
	Data Release Frequency: No Update Planned

SSTS: Section 7 Tracking Systems

Section 7 of the Federal Insecticide, Fungicide and Rodenticide Act, as amended (92 Stat. 829) requires all registered pesticide-producing establishments to submit a report to the Environmental Protection Agency by March 1st each year. Each establishment must report the types and amounts of pesticides, active ingredients and devices being produced, and those having been produced and sold or distributed in the past year.

Date of Government Version: 12/31/2009	Source: EPA
Date Data Arrived at EDR: 12/10/2010	Telephone: 202-564-4203
Date Made Active in Reports: 02/25/2011	Last EDR Contact: 10/28/2013
Number of Days to Update: 77	Next Scheduled EDR Contact: 02/11/2014
	Data Release Frequency: Annually

GOVERNMENT RECORDS SEARCHED / DATA CURRENCY TRACKING

ICIS: Integrated Compliance Information System

The Integrated Compliance Information System (ICIS) supports the information needs of the national enforcement and compliance program as well as the unique needs of the National Pollutant Discharge Elimination System (NPDES) program.

Date of Government Version: 07/20/2011	Source: Environmental Protection Agency
Date Data Arrived at EDR: 11/10/2011	Telephone: 202-564-5088
Date Made Active in Reports: 01/10/2012	Last EDR Contact: 10/09/2014
Number of Days to Update: 61	Next Scheduled EDR Contact: 01/27/2014
	Data Release Frequency: Quarterly

PADS: PCB Activity Database System

PCB Activity Database. PADS Identifies generators, transporters, commercial storers and/or brokers and disposers of PCB's who are required to notify the EPA of such activities.

Date of Government Version: 06/01/2013	Source: EPA
Date Data Arrived at EDR: 07/17/2013	Telephone: 202-566-0500
Date Made Active in Reports: 11/01/2013	Last EDR Contact: 10/18/2013
Number of Days to Update: 107	Next Scheduled EDR Contact: 01/27/2014
	Data Release Frequency: Annually

MLTS: Material Licensing Tracking System

MLTS is maintained by the Nuclear Regulatory Commission and contains a list of approximately 8,100 sites which possess or use radioactive materials and which are subject to NRC licensing requirements. To maintain currency, EDR contacts the Agency on a quarterly basis.

Date of Government Version: 07/22/2013	Source: Nuclear Regulatory Commission
Date Data Arrived at EDR: 08/02/2013	Telephone: 301-415-7169
Date Made Active in Reports: 11/01/2013	Last EDR Contact: 09/10/2013
Number of Days to Update: 91	Next Scheduled EDR Contact: 12/23/2013
	Data Release Frequency: Quarterly

RADINFO: Radiation Information Database

The Radiation Information Database (RADINFO) contains information about facilities that are regulated by U.S. Environmental Protection Agency (EPA) regulations for radiation and radioactivity.

Date of Government Version: 09/30/2013	Source: Environmental Protection Agency
Date Data Arrived at EDR: 10/09/2013	Telephone: 202-343-9775
Date Made Active in Reports: 11/01/2013	Last EDR Contact: 10/09/2013
Number of Days to Update: 23	Next Scheduled EDR Contact: 01/20/2014
	Data Release Frequency: Quarterly

FINDS: Facility Index System/Facility Registry System

Facility Index System. FINDS contains both facility information and 'pointers' to other sources that contain more detail. EDR includes the following FINDS databases in this report: PCS (Permit Compliance System), AIRS (Aerometric Information Retrieval System), DOCKET (Enforcement Docket used to manage and track information on civil judicial enforcement cases for all environmental statutes), FURS (Federal Underground Injection Control), C-DOCKET (Criminal Docket System used to track criminal enforcement actions for all environmental statutes), FFIS (Federal Facilities Information System), STATE (State Environmental Laws and Statutes), and PADS (PCB Activity Data System).

Date of Government Version: 03/08/2013	Source: EPA
Date Data Arrived at EDR: 03/21/2013	Telephone: (214) 665-2200
Date Made Active in Reports: 07/10/2013	Last EDR Contact: 09/11/2013
Number of Days to Update: 111	Next Scheduled EDR Contact: 12/23/2013
	Data Release Frequency: Quarterly

RAATS: RCRA Administrative Action Tracking System

RCRA Administration Action Tracking System. RAATS contains records based on enforcement actions issued under RCRA pertaining to major violators and includes administrative and civil actions brought by the EPA. For administration actions after September 30, 1995, data entry in the RAATS database was discontinued. EPA will retain a copy of the database for historical records. It was necessary to terminate RAATS because a decrease in agency resources made it impossible to continue to update the information contained in the database.

GOVERNMENT RECORDS SEARCHED / DATA CURRENCY TRACKING

Date of Government Version: 04/17/1995
Date Data Arrived at EDR: 07/03/1995
Date Made Active in Reports: 08/07/1995
Number of Days to Update: 35

Source: EPA
Telephone: 202-564-4104
Last EDR Contact: 06/02/2008
Next Scheduled EDR Contact: 09/01/2008
Data Release Frequency: No Update Planned

RMP: Risk Management Plans

When Congress passed the Clean Air Act Amendments of 1990, it required EPA to publish regulations and guidance for chemical accident prevention at facilities using extremely hazardous substances. The Risk Management Program Rule (RMP Rule) was written to implement Section 112(r) of these amendments. The rule, which built upon existing industry codes and standards, requires companies of all sizes that use certain flammable and toxic substances to develop a Risk Management Program, which includes a(n): Hazard assessment that details the potential effects of an accidental release, an accident history of the last five years, and an evaluation of worst-case and alternative accidental releases; Prevention program that includes safety precautions and maintenance, monitoring, and employee training measures; and Emergency response program that spells out emergency health care, employee training measures and procedures for informing the public and response agencies (e.g the fire department) should an accident occur.

Date of Government Version: 05/08/2012
Date Data Arrived at EDR: 05/25/2012
Date Made Active in Reports: 07/10/2012
Number of Days to Update: 46

Source: Environmental Protection Agency
Telephone: 202-564-8600
Last EDR Contact: 10/28/2013
Next Scheduled EDR Contact: 02/11/2014
Data Release Frequency: Varies

BRS: Biennial Reporting System

The Biennial Reporting System is a national system administered by the EPA that collects data on the generation and management of hazardous waste. BRS captures detailed data from two groups: Large Quantity Generators (LQG) and Treatment, Storage, and Disposal Facilities.

Date of Government Version: 12/31/2011
Date Data Arrived at EDR: 02/26/2013
Date Made Active in Reports: 04/19/2013
Number of Days to Update: 52

Source: EPA/NTIS
Telephone: 800-424-9346
Last EDR Contact: 08/26/2013
Next Scheduled EDR Contact: 12/09/2013
Data Release Frequency: Biennially

UIC: Underground Injection Wells Listing

A listing of underground injection well locations.

Date of Government Version: 04/15/2013
Date Data Arrived at EDR: 04/16/2013
Date Made Active in Reports: 04/30/2013
Number of Days to Update: 14

Source: Department of Natural Resources
Telephone: 225-342-5515
Last EDR Contact: 09/30/2013
Next Scheduled EDR Contact: 01/13/2014
Data Release Frequency: Varies

DRYCLEANERS: Drycleaner Facility Listing

A listing of drycleaner facilities.

Date of Government Version: 07/25/2013
Date Data Arrived at EDR: 07/26/2013
Date Made Active in Reports: 09/03/2013
Number of Days to Update: 39

Source: Department of Environmental Quality
Telephone: 225-219-3168
Last EDR Contact: 10/21/2013
Next Scheduled EDR Contact: 02/03/2014
Data Release Frequency: Varies

NPDES: LPDES Permits Database

A listing of sites with a Louisiana Pollutant Discharge Elimination System (LPDES) program issued permit.

Date of Government Version: 07/29/2013
Date Data Arrived at EDR: 07/30/2013
Date Made Active in Reports: 09/04/2013
Number of Days to Update: 36

Source: Department of Environmental Quality
Telephone: 225-219-3181
Last EDR Contact: 10/28/2013
Next Scheduled EDR Contact: 02/11/2014
Data Release Frequency: Varies

GOVERNMENT RECORDS SEARCHED / DATA CURRENCY TRACKING

AIRS: Air Permit List

A listing of facilities with air permits issued by the Air Permits Division

Date of Government Version: 09/04/2013	Source: Department of Environmental Quality
Date Data Arrived at EDR: 09/25/2013	Telephone: 225-219-3417
Date Made Active in Reports: 10/16/2013	Last EDR Contact: 08/22/2013
Number of Days to Update: 21	Next Scheduled EDR Contact: 12/09/2013
	Data Release Frequency: Varies

INDIAN RESERV: Indian Reservations

This map layer portrays Indian administered lands of the United States that have any area equal to or greater than 640 acres.

Date of Government Version: 12/31/2005	Source: USGS
Date Data Arrived at EDR: 12/08/2006	Telephone: 202-208-3710
Date Made Active in Reports: 01/11/2007	Last EDR Contact: 10/18/2013
Number of Days to Update: 34	Next Scheduled EDR Contact: 01/27/2014
	Data Release Frequency: Semi-Annually

SCRD DRYCLEANERS: State Coalition for Remediation of Drycleaners Listing

The State Coalition for Remediation of Drycleaners was established in 1998, with support from the U.S. EPA Office of Superfund Remediation and Technology Innovation. It is comprised of representatives of states with established drycleaner remediation programs. Currently the member states are Alabama, Connecticut, Florida, Illinois, Kansas, Minnesota, Missouri, North Carolina, Oregon, South Carolina, Tennessee, Texas, and Wisconsin.

Date of Government Version: 03/07/2011	Source: Environmental Protection Agency
Date Data Arrived at EDR: 03/09/2011	Telephone: 615-532-8599
Date Made Active in Reports: 05/02/2011	Last EDR Contact: 10/21/2013
Number of Days to Update: 54	Next Scheduled EDR Contact: 02/03/2014
	Data Release Frequency: Varies

US AIRS (AFS): Aerometric Information Retrieval System Facility Subsystem (AFS)

The database is a sub-system of Aerometric Information Retrieval System (AIRS). AFS contains compliance data on air pollution point sources regulated by the U.S. EPA and/or state and local air regulatory agencies. This information comes from source reports by various stationary sources of air pollution, such as electric power plants, steel mills, factories, and universities, and provides information about the air pollutants they produce. Action, air program, air program pollutant, and general level plant data. It is used to track emissions and compliance data from industrial plants.

Date of Government Version: 01/23/2013	Source: EPA
Date Data Arrived at EDR: 01/30/2013	Telephone: 202-564-5962
Date Made Active in Reports: 05/10/2013	Last EDR Contact: 09/30/2013
Number of Days to Update: 100	Next Scheduled EDR Contact: 01/13/2014
	Data Release Frequency: Annually

PRP: Potentially Responsible Parties

A listing of verified Potentially Responsible Parties

Date of Government Version: 04/15/2013	Source: EPA
Date Data Arrived at EDR: 07/03/2013	Telephone: 202-564-6023
Date Made Active in Reports: 09/13/2013	Last EDR Contact: 10/04/2013
Number of Days to Update: 72	Next Scheduled EDR Contact: 01/13/2014
	Data Release Frequency: Quarterly

FEDLAND: Federal and Indian Lands

Federally and Indian administered lands of the United States. Lands included are administrated by: Army Corps of Engineers, Bureau of Reclamation, National Wild and Scenic River, National Wildlife Refuge, Public Domain Land, Wilderness, Wilderness Study Area, Wildlife Management Area, Bureau of Indian Affairs, Bureau of Land Management, Department of Justice, Forest Service, Fish and Wildlife Service, National Park Service.

GOVERNMENT RECORDS SEARCHED / DATA CURRENCY TRACKING

Date of Government Version: 12/31/2005
Date Data Arrived at EDR: 02/06/2006
Date Made Active in Reports: 01/11/2007
Number of Days to Update: 339

Source: U.S. Geological Survey
Telephone: 888-275-8747
Last EDR Contact: 10/18/2013
Next Scheduled EDR Contact: 01/27/2014
Data Release Frequency: N/A

US AIRS MINOR: Air Facility System Data
A listing of minor source facilities.

Date of Government Version: 01/23/2013
Date Data Arrived at EDR: 01/30/2013
Date Made Active in Reports: 05/10/2013
Number of Days to Update: 100

Source: EPA
Telephone: 202-564-5962
Last EDR Contact: 09/30/2013
Next Scheduled EDR Contact: 01/13/2014
Data Release Frequency: Annually

REM: Division of Remediation Services Database

Facilities or sites come to the Underground Storage Tank and Remediation Division either through self notification or referral. These sites are designated for remediation via the following regulatory paths: Solid Waste (SW), Hazardous Waste (Haz Waste), Groundwater (Grwater), Inactive & Abandoned Sites (Confirmed or Potential), or Underground Storage Tanks (UST).

Date of Government Version: 07/19/2013
Date Data Arrived at EDR: 07/22/2013
Date Made Active in Reports: 09/04/2013
Number of Days to Update: 44

Source: Department of Environmental Quality
Telephone: 225-219-3168
Last EDR Contact: 10/21/2013
Next Scheduled EDR Contact: 02/03/2014
Data Release Frequency: Quarterly

2020 COR ACTION: 2020 Corrective Action Program List

The EPA has set ambitious goals for the RCRA Corrective Action program by creating the 2020 Corrective Action Universe. This RCRA cleanup baseline includes facilities expected to need corrective action. The 2020 universe contains a wide variety of sites. Some properties are heavily contaminated while others were contaminated but have since been cleaned up. Still others have not been fully investigated yet, and may require little or no remediation. Inclusion in the 2020 Universe does not necessarily imply failure on the part of a facility to meet its RCRA obligations.

Date of Government Version: 11/11/2011
Date Data Arrived at EDR: 05/18/2012
Date Made Active in Reports: 05/25/2012
Number of Days to Update: 7

Source: Environmental Protection Agency
Telephone: 703-308-4044
Last EDR Contact: 11/15/2013
Next Scheduled EDR Contact: 02/24/2014
Data Release Frequency: Varies

LEAD SMELTER 2: Lead Smelter Sites

A list of several hundred sites in the U.S. where secondary lead smelting was done from 1931 and 1964. These sites may pose a threat to public health through ingestion or inhalation of contaminated soil or dust

Date of Government Version: 04/05/2001
Date Data Arrived at EDR: 10/27/2010
Date Made Active in Reports: 12/02/2010
Number of Days to Update: 36

Source: American Journal of Public Health
Telephone: 703-305-6451
Last EDR Contact: 12/02/2009
Next Scheduled EDR Contact: N/A
Data Release Frequency: No Update Planned

LEAD SMELTER 1: Lead Smelter Sites

A listing of former lead smelter site locations.

Date of Government Version: 01/29/2013
Date Data Arrived at EDR: 02/14/2013
Date Made Active in Reports: 02/27/2013
Number of Days to Update: 13

Source: Environmental Protection Agency
Telephone: 703-603-8787
Last EDR Contact: 09/24/2013
Next Scheduled EDR Contact: 01/20/2014
Data Release Frequency: Varies

GOVERNMENT RECORDS SEARCHED / DATA CURRENCY TRACKING

EPA WATCH LIST: EPA WATCH LIST

EPA maintains a "Watch List" to facilitate dialogue between EPA, state and local environmental agencies on enforcement matters relating to facilities with alleged violations identified as either significant or high priority. Being on the Watch List does not mean that the facility has actually violated the law only that an investigation by EPA or a state or local environmental agency has led those organizations to allege that an unproven violation has in fact occurred. Being on the Watch List does not represent a higher level of concern regarding the alleged violations that were detected, but instead indicates cases requiring additional dialogue between EPA, state and local agencies - primarily because of the length of time the alleged violation has gone unaddressed or unresolved.

Date of Government Version: 06/30/2013	Source: Environmental Protection Agency
Date Data Arrived at EDR: 08/13/2013	Telephone: 617-520-3000
Date Made Active in Reports: 09/13/2013	Last EDR Contact: 11/15/2013
Number of Days to Update: 31	Next Scheduled EDR Contact: 02/24/2014
	Data Release Frequency: Quarterly

US FIN ASSUR: Financial Assurance Information

All owners and operators of facilities that treat, store, or dispose of hazardous waste are required to provide proof that they will have sufficient funds to pay for the clean up, closure, and post-closure care of their facilities.

Date of Government Version: 03/04/2013	Source: Environmental Protection Agency
Date Data Arrived at EDR: 03/15/2013	Telephone: 202-566-1917
Date Made Active in Reports: 05/10/2013	Last EDR Contact: 09/27/2013
Number of Days to Update: 56	Next Scheduled EDR Contact: 12/02/2013
	Data Release Frequency: Quarterly

PCB TRANSFORMER: PCB Transformer Registration Database

The database of PCB transformer registrations that includes all PCB registration submittals.

Date of Government Version: 02/01/2011	Source: Environmental Protection Agency
Date Data Arrived at EDR: 10/19/2011	Telephone: 202-566-0517
Date Made Active in Reports: 01/10/2012	Last EDR Contact: 11/01/2013
Number of Days to Update: 83	Next Scheduled EDR Contact: 02/11/2014
	Data Release Frequency: Varies

COAL ASH DOE: Steam-Electric Plant Operation Data

A listing of power plants that store ash in surface ponds.

Date of Government Version: 12/31/2005	Source: Department of Energy
Date Data Arrived at EDR: 08/07/2009	Telephone: 202-586-8719
Date Made Active in Reports: 10/22/2009	Last EDR Contact: 10/15/2013
Number of Days to Update: 76	Next Scheduled EDR Contact: 01/27/2014
	Data Release Frequency: Varies

COAL ASH EPA: Coal Combustion Residues Surface Impoundments List

A listing of coal combustion residues surface impoundments with high hazard potential ratings.

Date of Government Version: 08/17/2010	Source: Environmental Protection Agency
Date Data Arrived at EDR: 01/03/2011	Telephone: N/A
Date Made Active in Reports: 03/21/2011	Last EDR Contact: 09/13/2013
Number of Days to Update: 77	Next Scheduled EDR Contact: 12/23/2013
	Data Release Frequency: Varies

COAL ASH: Coal Ash Disposal Sites

A listing of coal ash impoundments.

Date of Government Version: 07/25/2013	Source: Department of Environmental Quality
Date Data Arrived at EDR: 07/26/2013	Telephone: 225-219-3168
Date Made Active in Reports: 09/03/2013	Last EDR Contact: 10/10/2013
Number of Days to Update: 39	Next Scheduled EDR Contact: 01/27/2014
	Data Release Frequency: Varies

GOVERNMENT RECORDS SEARCHED / DATA CURRENCY TRACKING

ASBESTOS: Asbestos Projects List

Asbestos demolition and renovation notification projects locations in the state.

Date of Government Version: 12/31/2012	Source: Department of Environmental Quality
Date Data Arrived at EDR: 04/25/2013	Telephone: 225-219-3181
Date Made Active in Reports: 06/27/2013	Last EDR Contact: 10/21/2013
Number of Days to Update: 63	Next Scheduled EDR Contact: 02/03/2014
	Data Release Frequency: Annually

Financial Assurance 1: Financial Assurance Information

Financial assurance is intended to ensure that resources are available to pay for the cost of closure, post-closure care, and corrective measures if the owner or operator of a regulated facility is unable or unwilling to pay

Date of Government Version: 08/14/2013	Source: Department of Environmental Quality
Date Data Arrived at EDR: 08/27/2013	Telephone: 225-219-3168
Date Made Active in Reports: 10/11/2013	Last EDR Contact: 10/28/2013
Number of Days to Update: 45	Next Scheduled EDR Contact: 02/11/2014
	Data Release Frequency: Varies

Financial Assurance 2: Financial Assurance Information Listing

Information for solid waste facilities. Financial assurance is intended to ensure that resources are available to pay for the cost of closure, post-closure care, and corrective measures if the owner or operator of a regulated facility is unable or unwilling to pay

Date of Government Version: 08/14/2013	Source: Department of Environmental Quality
Date Data Arrived at EDR: 08/27/2013	Telephone: 225-219-3168
Date Made Active in Reports: 10/11/2013	Last EDR Contact: 10/28/2013
Number of Days to Update: 45	Next Scheduled EDR Contact: 02/11/2014
	Data Release Frequency: Varies

EDR HIGH RISK HISTORICAL RECORDS

EDR Exclusive Records

EDR MGP: EDR Proprietary Manufactured Gas Plants

The EDR Proprietary Manufactured Gas Plant Database includes records of coal gas plants (manufactured gas plants) compiled by EDR's researchers. Manufactured gas sites were used in the United States from the 1800's to 1950's to produce a gas that could be distributed and used as fuel. These plants used whale oil, rosin, coal, or a mixture of coal, oil, and water that also produced a significant amount of waste. Many of the byproducts of the gas production, such as coal tar (oily waste containing volatile and non-volatile chemicals), sludges, oils and other compounds are potentially hazardous to human health and the environment. The byproduct from this process was frequently disposed of directly at the plant site and can remain or spread slowly, serving as a continuous source of soil and groundwater contamination.

Date of Government Version: N/A	Source: EDR, Inc.
Date Data Arrived at EDR: N/A	Telephone: N/A
Date Made Active in Reports: N/A	Last EDR Contact: N/A
Number of Days to Update: N/A	Next Scheduled EDR Contact: N/A
	Data Release Frequency: No Update Planned

EDR US Hist Auto Stat: EDR Exclusive Historic Gas Stations

EDR has searched selected national collections of business directories and has collected listings of potential gas station/filling station/service station sites that were available to EDR researchers. EDR's review was limited to those categories of sources that might, in EDR's opinion, include gas station/filling station/service station establishments. The categories reviewed included, but were not limited to gas, gas station, gasoline station, filling station, auto, automobile repair, auto service station, service station, etc. This database falls within a category of information EDR classifies as "High Risk Historical Records", or HRHR. EDR's HRHR effort presents unique and sometimes proprietary data about past sites and operations that typically create environmental concerns, but may not show up in current government records searches.

GOVERNMENT RECORDS SEARCHED / DATA CURRENCY TRACKING

Date of Government Version: N/A
Date Data Arrived at EDR: N/A
Date Made Active in Reports: N/A
Number of Days to Update: N/A

Source: EDR, Inc.
Telephone: N/A
Last EDR Contact: N/A
Next Scheduled EDR Contact: N/A
Data Release Frequency: Varies

EDR US Hist Cleaners: EDR Exclusive Historic Dry Cleaners

EDR has searched selected national collections of business directories and has collected listings of potential dry cleaner sites that were available to EDR researchers. EDR's review was limited to those categories of sources that might, in EDR's opinion, include dry cleaning establishments. The categories reviewed included, but were not limited to dry cleaners, cleaners, laundry, laundromat, cleaning/laundry, wash & dry etc. This database falls within a category of information EDR classifies as "High Risk Historical Records", or HRHR. EDR's HRHR effort presents unique and sometimes proprietary data about past sites and operations that typically create environmental concerns, but may not show up in current government records searches.

Date of Government Version: N/A
Date Data Arrived at EDR: N/A
Date Made Active in Reports: N/A
Number of Days to Update: N/A

Source: EDR, Inc.
Telephone: N/A
Last EDR Contact: N/A
Next Scheduled EDR Contact: N/A
Data Release Frequency: Varies

EDR US Hist Cleaners: EDR Proprietary Historic Dry Cleaners - Cole

Date of Government Version: N/A
Date Data Arrived at EDR: N/A
Date Made Active in Reports: N/A
Number of Days to Update: N/A

Source: N/A
Telephone: N/A
Last EDR Contact: N/A
Next Scheduled EDR Contact: N/A
Data Release Frequency: Varies

EDR US Hist Auto Stat: EDR Proprietary Historic Gas Stations - Cole

Date of Government Version: N/A
Date Data Arrived at EDR: N/A
Date Made Active in Reports: N/A
Number of Days to Update: N/A

Source: N/A
Telephone: N/A
Last EDR Contact: N/A
Next Scheduled EDR Contact: N/A
Data Release Frequency: Varies

OTHER DATABASE(S)

Depending on the geographic area covered by this report, the data provided in these specialty databases may or may not be complete. For example, the existence of wetlands information data in a specific report does not mean that all wetlands in the area covered by the report are included. Moreover, the absence of any reported wetlands information does not necessarily mean that wetlands do not exist in the area covered by the report.

CT MANIFEST: Hazardous Waste Manifest Data

Facility and manifest data. Manifest is a document that lists and tracks hazardous waste from the generator through transporters to a TSD facility.

Date of Government Version: 07/30/2013
Date Data Arrived at EDR: 08/19/2013
Date Made Active in Reports: 10/03/2013
Number of Days to Update: 45

Source: Department of Energy & Environmental Protection
Telephone: 860-424-3375
Last EDR Contact: 08/19/2013
Next Scheduled EDR Contact: 12/02/2013
Data Release Frequency: Annually

NY MANIFEST: Facility and Manifest Data

Manifest is a document that lists and tracks hazardous waste from the generator through transporters to a TSD facility.

GOVERNMENT RECORDS SEARCHED / DATA CURRENCY TRACKING

Date of Government Version: 08/01/2013
Date Data Arrived at EDR: 08/07/2013
Date Made Active in Reports: 09/10/2013
Number of Days to Update: 34

Source: Department of Environmental Conservation
Telephone: 518-402-8651
Last EDR Contact: 11/07/2013
Next Scheduled EDR Contact: 02/17/2014
Data Release Frequency: Annually

PA MANIFEST: Manifest Information

Hazardous waste manifest information.

Date of Government Version: 12/31/2012
Date Data Arrived at EDR: 07/24/2013
Date Made Active in Reports: 08/19/2013
Number of Days to Update: 26

Source: Department of Environmental Protection
Telephone: 717-783-8990
Last EDR Contact: 10/21/2013
Next Scheduled EDR Contact: 02/03/2014
Data Release Frequency: Annually

WI MANIFEST: Manifest Information

Hazardous waste manifest information.

Date of Government Version: 12/31/2012
Date Data Arrived at EDR: 08/09/2013
Date Made Active in Reports: 09/27/2013
Number of Days to Update: 49

Source: Department of Natural Resources
Telephone: N/A
Last EDR Contact: 09/16/2013
Next Scheduled EDR Contact: 12/30/2013
Data Release Frequency: Annually

Oil/Gas Pipelines: This data was obtained by EDR from the USGS in 1994. It is referred to by USGS as GeoData Digital Line Graphs from 1:100,000-Scale Maps. It was extracted from the transportation category including some oil, but primarily gas pipelines.

Electric Power Transmission Line Data

Source: Rextag Strategies Corp.
Telephone: (281) 769-2247

U.S. Electric Transmission and Power Plants Systems Digital GIS Data

Sensitive Receptors: There are individuals deemed sensitive receptors due to their fragile immune systems and special sensitivity to environmental discharges. These sensitive receptors typically include the elderly, the sick, and children. While the location of all sensitive receptors cannot be determined, EDR indicates those buildings and facilities - schools, daycares, hospitals, medical centers, and nursing homes - where individuals who are sensitive receptors are likely to be located.

AHA Hospitals:

Source: American Hospital Association, Inc.
Telephone: 312-280-5991

The database includes a listing of hospitals based on the American Hospital Association's annual survey of hospitals.

Medical Centers: Provider of Services Listing

Source: Centers for Medicare & Medicaid Services
Telephone: 410-786-3000

A listing of hospitals with Medicare provider number, produced by Centers of Medicare & Medicaid Services, a federal agency within the U.S. Department of Health and Human Services.

Nursing Homes

Source: National Institutes of Health
Telephone: 301-594-6248

Information on Medicare and Medicaid certified nursing homes in the United States.

Public Schools

Source: National Center for Education Statistics
Telephone: 202-502-7300

The National Center for Education Statistics' primary database on elementary and secondary public education in the United States. It is a comprehensive, annual, national statistical database of all public elementary and secondary schools and school districts, which contains data that are comparable across all states.

Private Schools

Source: National Center for Education Statistics
Telephone: 202-502-7300

The National Center for Education Statistics' primary database on private school locations in the United States.

GOVERNMENT RECORDS SEARCHED / DATA CURRENCY TRACKING

Flood Zone Data: This data, available in select counties across the country, was obtained by EDR in 2003 & 2011 from the Federal Emergency Management Agency (FEMA). Data depicts 100-year and 500-year flood zones as defined by FEMA.

NWI: National Wetlands Inventory. This data, available in select counties across the country, was obtained by EDR in 2002 and 2005 from the U.S. Fish and Wildlife Service.

Scanned Digital USGS 7.5' Topographic Map (DRG)

Source: United States Geologic Survey

A digital raster graphic (DRG) is a scanned image of a U.S. Geological Survey topographic map. The map images are made by scanning published paper maps on high-resolution scanners. The raster image is georeferenced and fit to the Universal Transverse Mercator (UTM) projection.

STREET AND ADDRESS INFORMATION

© 2010 Tele Atlas North America, Inc. All rights reserved. This material is proprietary and the subject of copyright protection and other intellectual property rights owned by or licensed to Tele Atlas North America, Inc. The use of this material is subject to the terms of a license agreement. You will be held liable for any unauthorized copying or disclosure of this material.

APPENDIX E

SOILS SURVEY

Soil Map—Caddo Parish, Louisiana



Map Scale: 1:21,500 if printed on A portrait (8.5" x 11") sheet.



Map projection: Web Mercator Corner coordinates: WGS84 Edge tics: UTM Zone 15N WGS84

MAP LEGEND

	Area of Interest (AOI)		Spoil Area
	Soils		Stony Spot
	Soil Map Unit Polygons		Very Stony Spot
	Soil Map Unit Lines		Wet Spot
	Soil Map Unit Points		Other
	Special Point Features		Special Line Features
	Blowout		Water Features
	Borrow Pit		Streams and Canals
	Clay Spot		Transportation
	Closed Depression		Rails
	Gravel Pit		Interstate Highways
	Gravelly Spot		US Routes
	Landfill		Major Roads
	Lava Flow		Local Roads
	Marsh or swamp		Background
	Mine or Quarry		Aerial Photography
	Miscellaneous Water		
	Perennial Water		
	Rock Outcrop		
	Saline Spot		
	Sandy Spot		
	Severely Eroded Spot		
	Sinkhole		
	Slide or Slip		
	Sodic Spot		

MAP INFORMATION

The soil surveys that comprise your AOI were mapped at 1:24,000. Please rely on the bar scale on each map sheet for map measurements.

Source of Map: Natural Resources Conservation Service
 Web Soil Survey URL: <http://websoilsurvey.nrcs.usda.gov>
 Coordinate System: Web Mercator (EPSG:3857)

Maps from the Web Soil Survey are based on the Web Mercator projection, which preserves direction and shape but distorts distance and area. A projection that preserves area, such as the Albers equal-area conic projection, should be used if more accurate calculations of distance or area are required.

This product is generated from the USDA-NRCS certified data as of the version date(s) listed below.

Soil Survey Area: Caddo Parish, Louisiana
 Survey Area Data: Version 6, Dec 26, 2013

Soil map units are labeled (as space allows) for map scales 1:50,000 or larger.

Date(s) aerial images were photographed: Sep 25, 2013—Nov 1, 2013

The orthophoto or other base map on which the soil lines were compiled and digitized probably differs from the background imagery displayed on these maps. As a result, some minor shifting of map unit boundaries may be evident.

Map Unit Legend

Caddo Parish, Louisiana (LA017)			
Map Unit Symbol	Map Unit Name	Acres in AOI	Percent of AOI
EaC	Eastwood fine sandy loam, 1 to 5 percent slopes	7.1	0.3%
EaG	Eastwood fine sandy loam, 5 to 15 percent slopes	172.1	7.8%
GYA	Guyton-lulus complex, 0 to 1 percent slopes , frequently flooded	133.5	6.1%
KeC	Keithville very fine sandy loam, 1 to 5 percent slopes	510.9	23.2%
MEA	Metcalf-Timpson complex, 0 to 2 percent slopes	640.5	29.1%
UB	Urbanland	384.0	17.5%
UKC	Urbanland-Keithville complex, 1 to 5 percent slopes	65.4	3.0%
UMB	Urbanland-Metcalf complex, 0 to 2 percent slopes	269.7	12.3%
W	Water	14.3	0.6%
Totals for Area of Interest		2,197.6	100.0%

Physical Soil Properties

This table shows estimates of some physical characteristics and features that affect soil behavior. These estimates are given for the layers of each soil in the survey area. The estimates are based on field observations and on test data for these and similar soils.

Depth to the upper and lower boundaries of each layer is indicated.

Particle size is the effective diameter of a soil particle as measured by sedimentation, sieving, or micrometric methods. Particle sizes are expressed as classes with specific effective diameter class limits. The broad classes are sand, silt, and clay, ranging from the larger to the smaller.

Sand as a soil separate consists of mineral soil particles that are 0.05 millimeter to 2 millimeters in diameter. In this table, the estimated sand content of each soil layer is given as a percentage, by weight, of the soil material that is less than 2 millimeters in diameter.

Silt as a soil separate consists of mineral soil particles that are 0.002 to 0.05 millimeter in diameter. In this table, the estimated silt content of each soil layer is given as a percentage, by weight, of the soil material that is less than 2 millimeters in diameter.

Clay as a soil separate consists of mineral soil particles that are less than 0.002 millimeter in diameter. In this table, the estimated clay content of each soil layer is given as a percentage, by weight, of the soil material that is less than 2 millimeters in diameter.

The content of sand, silt, and clay affects the physical behavior of a soil. Particle size is important for engineering and agronomic interpretations, for determination of soil hydrologic qualities, and for soil classification.

The amount and kind of clay affect the fertility and physical condition of the soil and the ability of the soil to adsorb cations and to retain moisture. They influence shrink-swell potential, saturated hydraulic conductivity (Ksat), plasticity, the ease of soil dispersion, and other soil properties. The amount and kind of clay in a soil also affect tillage and earthmoving operations.

Moist bulk density is the weight of soil (oven-dry) per unit volume. Volume is measured when the soil is at field moisture capacity, that is, the moisture content at 1/3- or 1/10-bar (33kPa or 10kPa) moisture tension. Weight is determined after the soil is dried at 105 degrees C. In the table, the estimated moist bulk density of each soil horizon is expressed in grams per cubic centimeter of soil material that is less than 2 millimeters in diameter. Bulk density data are used to compute linear extensibility, shrink-swell potential, available water capacity, total pore space, and other soil properties. The moist bulk density of a soil indicates the pore space available for water and roots. Depending on soil texture, a bulk density of more than 1.4 can restrict water storage and root penetration. Moist bulk density is influenced by texture, kind of clay, content of organic matter, and soil structure.

Saturated hydraulic conductivity (K_{sat}) refers to the ease with which pores in a saturated soil transmit water. The estimates in the table are expressed in terms of micrometers per second. They are based on soil characteristics observed in the field, particularly structure, porosity, and texture. Saturated hydraulic conductivity (K_{sat}) is considered in the design of soil drainage systems and septic tank absorption fields.

Available water capacity refers to the quantity of water that the soil is capable of storing for use by plants. The capacity for water storage is given in inches of water per inch of soil for each soil layer. The capacity varies, depending on soil properties that affect retention of water. The most important properties are the content of organic matter, soil texture, bulk density, and soil structure. Available water capacity is an important factor in the choice of plants or crops to be grown and in the design and management of irrigation systems. Available water capacity is not an estimate of the quantity of water actually available to plants at any given time.

Linear extensibility refers to the change in length of an unconfined clod as moisture content is decreased from a moist to a dry state. It is an expression of the volume change between the water content of the clod at 1/3- or 1/10-bar tension (33kPa or 10kPa tension) and oven dryness. The volume change is reported in the table as percent change for the whole soil. The amount and type of clay minerals in the soil influence volume change.

Linear extensibility is used to determine the shrink-swell potential of soils. The shrink-swell potential is low if the soil has a linear extensibility of less than 3 percent; moderate if 3 to 6 percent; high if 6 to 9 percent; and very high if more than 9 percent. If the linear extensibility is more than 3, shrinking and swelling can cause damage to buildings, roads, and other structures and to plant roots. Special design commonly is needed.

Organic matter is the plant and animal residue in the soil at various stages of decomposition. In this table, the estimated content of organic matter is expressed as a percentage, by weight, of the soil material that is less than 2 millimeters in diameter. The content of organic matter in a soil can be maintained by returning crop residue to the soil.

Organic matter has a positive effect on available water capacity, water infiltration, soil organism activity, and tilth. It is a source of nitrogen and other nutrients for crops and soil organisms.

Erosion factors are shown in the table as the K factor (K_w and K_f) and the T factor. Erosion factor K indicates the susceptibility of a soil to sheet and rill erosion by water. Factor K is one of six factors used in the Universal Soil Loss Equation (USLE) and the Revised Universal Soil Loss Equation (RUSLE) to predict the average annual rate of soil loss by sheet and rill erosion in tons per acre per year. The estimates are based primarily on percentage of silt, sand, and organic matter and on soil structure and K_{sat}. Values of K range from 0.02 to 0.69. Other factors being equal, the higher the value, the more susceptible the soil is to sheet and rill erosion by water.

Erosion factor K_w indicates the erodibility of the whole soil. The estimates are modified by the presence of rock fragments.

Erosion factor K_f indicates the erodibility of the fine-earth fraction, or the material less than 2 millimeters in size.

Erosion factor T is an estimate of the maximum average annual rate of soil erosion by wind and/or water that can occur without affecting crop productivity over a sustained period. The rate is in tons per acre per year.

Wind erodibility groups are made up of soils that have similar properties affecting their susceptibility to wind erosion in cultivated areas. The soils assigned to group 1 are the most susceptible to wind erosion, and those assigned to group 8 are the least susceptible. The groups are described in the "National Soil Survey Handbook."

Wind erodibility index is a numerical value indicating the susceptibility of soil to wind erosion, or the tons per acre per year that can be expected to be lost to wind erosion. There is a close correlation between wind erosion and the texture of the surface layer, the size and durability of surface clods, rock fragments, organic matter, and a calcareous reaction. Soil moisture and frozen soil layers also influence wind erosion.

Reference:

United States Department of Agriculture, Natural Resources Conservation Service. National soil survey handbook, title 430-VI. (<http://soils.usda.gov>)

Report—Physical Soil Properties

Physical Soil Properties—Caddo Parish, Louisiana														
Map symbol and soil name	Depth	Sand	Silt	Clay	Moist bulk density	Saturated hydraulic conductivity	Available water capacity	Linear extensibility	Organic matter	Erosion factors			Wind erodibility group	Wind erodibility index
										Kw	Kf	T		
	In	Pct	Pct	Pct	g/cc	micro m/sec	In/in	Pct	Pct					
EaC— Eastwood fine sandy loam, 1 to 5 percent slopes	0-9	-71-	-17-	5-13-20	1.30-1.55	4.23-14.11	0.11-0.15	0.0-2.9	1.0-2.0	.43	.43	4	3	86
	9-22	-32-	-27-	40-41-60	1.25-1.40	0.11-0.42	0.12-0.17	6.0-8.9	0.5-1.0	.32	.32			
	22-64	-40-	-29-	30-31-50	1.25-1.50	0.42-1.41	0.12-0.17	6.0-8.9	0.0-0.5	.32	.32			
	64-80	-25-	-26-	40-49-60	1.25-1.40	0.11-0.42	0.12-0.17	6.0-8.9	0.5-1.0	.32	.32			
EaG— Eastwood fine sandy loam, 5 to 15 percent slopes	0-11	-55-	15-35-35	3-11-18	1.20-1.60	4.00-14.00	0.13-0.20	0.0-2.9	0.5-1.0	.49	.49	4	3	86
	11-41	-37-	15-15-60	40-48-65	1.20-1.45	0.01-0.42	0.12-0.18	6.0-8.9	0.5-1.0	.32	.32			
	41-65	-47-	15-19-60	25-34-40	1.20-1.50	0.42-1.40	0.12-0.20	6.0-8.9	0.5-1.0	.32	.32			
	65-80	-52-	15-18-60	15-30-35	1.35-1.65	0.42-1.40	0.10-0.15	3.0-5.9	0.5-1.0	.37	.37			

Physical Soil Properties—Caddo Parish, Louisiana

Physical Soil Properties—Caddo Parish, Louisiana														
Map symbol and soil name	Depth	Sand	Silt	Clay	Moist bulk density	Saturated hydraulic conductivity	Available water capacity	Linear extensibility	Organic matter	Erosion factors			Wind erodibility group	Wind erodibility index
										Kw	Kf	T		
	In	Pct	Pct	Pct	g/cc	micro m/sec	In/in	Pct	Pct					
GYA—Guyton-lulus complex, 0 to 1 percent slopes, frequently flooded														
Guyton	0-28	-18-	-60-	7-22-25	1.20-1.55	4.23-14.11	0.20-0.23	0.0-2.9	0.5-4.0	.43	.43	5	6	48
	28-64	-14-	-58-	20-28-35	1.35-1.70	0.42-1.41	0.15-0.22	0.0-2.9	0.5-1.0	.37	.37			
	64-80	-14-	-59-	20-27-35	1.35-1.70	0.42-1.41	0.15-0.22	0.0-2.9	0.5-1.0	.37	.37			
lulus	0-6	45-51-70	20-30-35	6-20-28	1.35-1.65	4.00-14.00	0.11-0.18	0.0-2.9	0.5-2.0	.37	.37	5	5	56
	6-27	45-71-75	10-17-35	6-13-20	1.40-1.70	4.00-14.00	0.11-0.18	0.0-2.9	0.1-1.0	.32	.32			
	27-80	45-67-70	10-14-35	10-19-28	1.40-1.70	4.00-14.00	0.11-0.18	0.0-2.9	0.1-1.0	.32	.32			
KeC—Keithville very fine sandy loam, 1 to 5 percent slopes														
Keithville	0-3	45-62-75	10-23-40	8-15-20	1.44-1.53	1.41-14.11	0.15-0.20	0.0-2.9	0.5-2.0	.37	.37	5	3	86
	3-11	45-62-75	10-23-40	8-15-20	1.53-1.63	1.41-14.11	0.15-0.20	0.0-2.9	0.3-1.0	.43	.43			
	11-22	10-28-40	35-42-65	18-30-35	1.53-1.54	1.41-4.23	0.15-0.20	0.0-2.9	0.0-0.5	.49	.49			
	22-28	10-28-40	35-42-65	18-30-35	1.42-1.54	1.41-4.23	0.15-0.20	0.0-2.9	0.0-0.5	.49	.49			
	28-51	5-10-30	35-45-60	35-45-60	1.41-1.50	0.11-0.42	0.15-0.18	6.0-8.9	0.0-0.5	.32	.32			
	51-81	5-10-30	35-45-60	35-45-60	1.41-1.51	0.11-0.42	0.15-0.18	6.0-8.9	0.0-0.5	.32	.32			

Physical Soil Properties—Caddo Parish, Louisiana

Physical Soil Properties—Caddo Parish, Louisiana														
Map symbol and soil name	Depth In	Sand Pct	Silt Pct	Clay Pct	Moist bulk density g/cc	Saturated hydraulic conductivity micro m/sec	Available water capacity In/in	Linear extensibility Pct	Organic matter Pct	Erosion factors			Wind erodibility group	Wind erodibility index
										Kw	Kf	T		
MEA—Metcalf-Timpson complex, 0 to 2 percent slopes														
Metcalf	0-10	10-14-30	65-71-75	7-15-22	1.35-1.65	4.00-14.00	0.12-0.18	0.0-2.9	0.5-2.0	.49	.49	5	5	56
	10-46	10-10-30	-60-	10-30-40	1.35-1.65	1.40-4.00	0.15-0.20	0.0-2.9	0.0-0.5	.37	.37			
	46-80	5-30-30	-39-	25-31-60	1.20-1.60	0.01-0.42	0.15-0.18	6.0-8.9	0.0-0.5	.32	.32			
Timpson	0-21	-56-	-38-	2-6-12	1.20-1.50	14.00-42.00	0.15-0.22	0.0-2.9	0.5-3.0	.43	.43	5	3	66
	21-56	-45-	-38-	10-17-25	1.30-1.70	14.00-42.00	0.15-0.22	0.0-2.9	0.5-1.0	.43	.43			
	56-80	-47-	-26-	20-27-40	1.30-1.65	1.40-4.00	0.15-0.20	3.0-5.9	0.5-1.0	.37	.37			
UB—Urbanland														
Urban land													8	0
UKC—Urbanland-Keithville complex, 1 to 5 percent slopes														
Urban land													8	0
Keithville	0-11	-52-	-23-	8-15-22	1.35-1.65	1.41-14.11	0.15-0.20	0.0-2.9	0.5-2.0	.37	.37	5	3	66
	11-28	-28-	-42-	18-30-35	1.35-1.70	1.41-4.23	0.15-0.20	0.0-2.9	0.0-0.5	.49	.49			
	28-51	-10-	-45-	35-45-60	1.20-1.60	0.11-0.42	0.15-0.18	6.0-8.9	0.0-0.5	.32	.32			
	51-81	-10-	-45-	33-45-60	1.20-1.60	0.11-0.42	0.15-0.18	6.0-8.9	0.0-0.5	.32	.32			

Physical Soil Properties—Caddo Parish, Louisiana														
Map symbol and soil name	Depth In	Sand Pct	Silt Pct	Clay Pct	Moist bulk density g/cc	Saturated hydraulic conductivity micro m/sec	Available water capacity In/In	Linear extensibility Pct	Organic matter Pct	Erosion factors			Wind erodibility group	Wind erodibility index
										Kw	Kf	T		
UMB— Urbanland-Metcalf complex, 0 to 2 percent slopes	—	—	—	—	—	—	—	—	—	—	—	—	—	—
Urbanland	—	—	—	—	—	—	—	—	—	—	—	—	8	0
Meicalf	0-10	10-14-30	66-71-75	7-15-22	1.35-1.65	4.00-14.00	0.12-0.18	0.0-2.9	0.5-2.0	.49	.49	5	5	56
	10-46	10-10-30	60-	10-30-40	1.35-1.85	1.40-4.00	0.15-0.20	0.0-2.9	0.0-0.5	.37	.37			
	46-80	5-30-30	39-	25-31-60	1.20-1.60	0.01-0.42	0.15-0.18	6.0-8.9	0.0-0.5	.32	.32			
W—Water	—	—	—	—	—	—	—	—	—	—	—	—	—	—
Water	—	—	—	—	—	—	—	—	—	—	—	—	—	—

Data Source Information

Soil Survey Area: Caddo Parish, Louisiana
 Survey Area Data: Version 6, Dec 26, 2013

Engineering Properties

This table gives the engineering classifications and the range of engineering properties for the layers of each soil in the survey area.

Hydrologic group is a group of soils having similar runoff potential under similar storm and cover conditions. Soil properties that influence runoff potential are those that influence the minimum rate of infiltration for a bare soil after prolonged wetting and when not frozen. These properties are depth to a seasonal high water table, saturated hydraulic conductivity after prolonged wetting, and depth to a layer with a very slow water transmission rate. Changes in soil properties caused by land management or climate changes also cause the hydrologic soil group to change. The influence of ground cover is treated independently. There are four hydrologic soil groups, A, B, C, and D, and three dual groups, A/D, B/D, and C/D. In the dual groups, the first letter is for drained areas and the second letter is for undrained areas.

The four hydrologic soil groups are described in the following paragraphs:

Group A. Soils having a high infiltration rate (low runoff potential) when thoroughly wet. These consist mainly of deep, well drained to excessively drained sands or gravelly sands. These soils have a high rate of water transmission.

Group B. Soils having a moderate infiltration rate when thoroughly wet. These consist chiefly of moderately deep or deep, moderately well drained or well drained soils that have moderately fine texture to moderately coarse texture. These soils have a moderate rate of water transmission.

Group C. Soils having a slow infiltration rate when thoroughly wet. These consist chiefly of soils having a layer that impedes the downward movement of water or soils of moderately fine texture or fine texture. These soils have a slow rate of water transmission.

Group D. Soils having a very slow infiltration rate (high runoff potential) when thoroughly wet. These consist chiefly of clays that have a high shrink-swell potential, soils that have a high water table, soils that have a claypan or clay layer at or near the surface, and soils that are shallow over nearly impervious material. These soils have a very slow rate of water transmission.

Depth to the upper and lower boundaries of each layer is indicated.

Texture is given in the standard terms used by the U.S. Department of Agriculture. These terms are defined according to percentages of sand, silt, and clay in the fraction of the soil that is less than 2 millimeters in diameter. "Loam," for example, is soil that is 7 to 27 percent clay, 28 to 50 percent silt, and less than 52 percent sand. If the content of particles coarser than sand is 15 percent or more, an appropriate modifier is added, for example, "gravelly."

Classification of the soils is determined according to the Unified soil classification system (ASTM, 2005) and the system adopted by the American Association of State Highway and Transportation Officials (AASHTO, 2004).

The Unified system classifies soils according to properties that affect their use as construction material. Soils are classified according to particle-size distribution of the fraction less than 3 inches in diameter and according to plasticity index, liquid limit, and organic matter content. Sandy and gravelly soils are identified as GW, GP, GM, GC, SW, SP, SM, and SC; silty and clayey soils as ML, CL, OL, MH, CH, and OH; and highly organic soils as PT. Soils exhibiting engineering properties of two groups can have a dual classification, for example, CL-ML.

The AASHTO system classifies soils according to those properties that affect roadway construction and maintenance. In this system, the fraction of a mineral soil that is less than 3 inches in diameter is classified in one of seven groups from A-1 through A-7 on the basis of particle-size distribution, liquid limit, and plasticity index. Soils in group A-1 are coarse grained and low in content of fines (silt and clay). At the other extreme, soils in group A-7 are fine grained. Highly organic soils are classified in group A-8 on the basis of visual inspection.

If laboratory data are available, the A-1, A-2, and A-7 groups are further classified as A-1-a, A-1-b, A-2-4, A-2-5, A-2-6, A-2-7, A-7-5, or A-7-6. As an additional refinement, the suitability of a soil as subgrade material can be indicated by a group index number. Group index numbers range from 0 for the best subgrade material to 20 or higher for the poorest.

Rock fragments larger than 10 inches in diameter and 3 to 10 inches in diameter are indicated as a percentage of the total soil on a dry-weight basis. The percentages are estimates determined mainly by converting volume percentage in the field to weight percentage.

Percentage (of soil particles) passing designated sieves is the percentage of the soil fraction less than 3 inches in diameter based on an oven-dry weight. The sieves, numbers 4, 10, 40, and 200 (USA Standard Series), have openings of 4.76, 2.00, 0.420, and 0.074 millimeters, respectively. Estimates are based on laboratory tests of soils sampled in the survey area and in nearby areas and on estimates made in the field.

Liquid limit and plasticity index (Atterberg limits) indicate the plasticity characteristics of a soil. The estimates are based on test data from the survey area or from nearby areas and on field examination.

References:

American Association of State Highway and Transportation Officials (AASHTO). 2004. Standard specifications for transportation materials and methods of sampling and testing. 24th edition.

American Society for Testing and Materials (ASTM). 2005. Standard classification of soils for engineering purposes. ASTM Standard D2487-00.

Report—Engineering Properties

Absence of an entry indicates that the data were not estimated. The asterisk '*' denotes the representative texture; other possible textures follow the dash.

Engineering Properties—Caddo Parish, Louisiana														
Map unit symbol and soil name	Pct. of map unit	Hydrologic group	Depth	USDA texture	Classification		Fragments		Percentage passing sieve number—			Liquid limit	Plasticity index	
					Unified	AASHTO	>10 inches	3-10 inches	4	10	40			200
EaC—Eastwood fine sandy loam, 1 to 5 percent slopes			In					Pct				Pct		
Eastwood	75	D	0-9	Fine sandy loam	CL-ML, CL, SM	A-6, A-4	0	0-2	95-100	90-100	75-100	40-75	18-35	2-13
			9-22	Clay, silty clay	CH	A-7-6	0	0	100	90-100	80-100	60-98	50-70	29-44
			22-64	Clay loam, sandy clay loam, clay	CH, CL	A-7-6	0	0	100	80-100	75-100	51-98	41-61	21-37
			64-80	Clay, silty clay	CH	A-7-6	0	0	100	90-100	80-100	60-98	50-70	29-44
EaG—Eastwood fine sandy loam, 5 to 15 percent slopes														
Eastwood	75	D	0-11	Fine sandy loam, very fine sandy loam	SM, CL, CL-ML	A-6, A-4	0	0	98-100	96-100	77-95	43-60	0-31	NP-12
			11-41	Silty clay, clay	CH	A-7-6	0	0	100	94-100	75-100	56-85	50-74	29-48
			41-65	Sandy clay loam, loam, silty clay loam, clay loam	CL, CH, SC	A-7-6, A-6	0	0	100	94-100	74-94	46-84	38-53	18-29
			65-80	Sandy clay loam, stratified fine sandy loam to silty clay loam	CL, SC	A-7-6, A-6, A-4	0	0	95-100	90-100	64-92	35-58	27-47	10-25

Engineering Properties—Caddo Parish, Louisiana														
Map unit symbol and soil name	Pct. of map unit	Hydrologic group	Depth	USDA texture	Classification		Fragments		Percentage passing sieve number—				Liquid limit	Plasticity Index
					Unified	AASHTO	>10 inches	3-10 inches	4	10	40	200		
GYA—Guyton-lulus complex, 0 to 1 percent slopes, frequently flooded			In					Pct	Pct				Pct	
Guyton	45	C/D	0-28	Silt loam	CL-ML, ML, CL	A-6, A-4	0	0	100	95-100	65-90	19-40	3-17	
			28-64	Clay loam, silty clay loam, silt loam	CL, CL-ML	A-6, A-4	0	0	100	94-100	75-95	22-40	6-18	
			64-80	Sandy clay loam, silty clay loam, silt loam	CL-ML, ML, CL	A-6, A-4	0	0	100	95-100	50-95	22-40	NP-18	
lulus	35	C	0-6	Loam, very fine sandy loam, fine sandy loam	CL-ML, ML, SM	A-4	0	0	94-100	89-100	42-68	16-25	NP-6	
			6-27	Loam, fine sandy loam	CL-ML, ML, SC, SM, SM	A-4, A-2-4	0	0	95-100	79-100	27-54	16-25	NP-6	
			27-80	Sandy clay loam, loam, fine sandy loam	SC, SM, CL	A-2-4, A-6, A-4	0	0	95-100	84-100	32-59	16-32	3-15	

Engineering Properties—Caddo Parish, Louisiana														
Map unit symbol and soil name	Pct. of map unit	Hydrologic group	Depth	USDA texture	Classification		Fragments		Percentage passing sieve number—				Liquid limit	Plasticity Index
					Unified	AASHTO	>10 inches	3-10 inches	4	10	40	200		
			In					Pct					Pct	
KeC—Keithville very fine sandy loam, 1 to 5 percent slopes														
Keithville	85	C	0-3	Very fine sandy loam	CL-ML, CL	A-4, A-6	0	0	100	100	85-100	50-90	20-36	4-15
			3-11	Very fine sandy loam	CL-ML, CL	A-4, A-6	0	0	100	100	85-100	50-90	20-36	4-15
			11-22	Clay loam, silty clay loam, loam, silt loam	CL	A-6, A-7-6	0	0	100	100	90-100	65-95	27-44	12-25
			22-28	Clay loam, silty clay loam, loam, silt loam	CL	A-6, A-7-6	0	0	100	100	90-100	65-95	27-44	12-25
			28-51	Clay loam, sandy clay, clay, silty clay	CH, CL	A-7-6	0	0	100	100	85-95	50-95	45-69	25-44
			51-81	Clay loam, sandy clay, clay, silty clay	CH, CL	A-7-6	0	0	100	100	85-95	50-95	45-69	25-44

Engineering Properties—Caddo Parish, Louisiana														
Map unit symbol and soil name	Pct. of map unit	Hydrologic group	Depth	USDA texture	Classification		Fragments		Percentage passing sieve number—				Liquid limit	Plasticity index
					Unified	AASHTO	>10 inches	3-10 inches	4	10	40	200		
			<i>In</i>					<i>Pct</i>	<i>Pct</i>					
MEA—Metcalf-Timpson complex, 0 to 2 percent slopes														
Metcalf	55	C	0-10	Silt loam	CL-ML, ML, CL	A-4, A-6	0	0	100	100	95-100	85-100	19-36	3-15
			10-46	Silty clay loam, clay loam, silt loam	CL	A-6	0	0	100	100	90-100	75-100	27-38	12-19
			46-80	Clay loam, clay, silty clay	CH, CL	A-7-6	0	0	100	100	95-100	90-100	49-69	29-44
Timpson	35	B	0-21	Silt loam	ML, CL-ML	A-4	0	0	97-100	95-100	88-95	59-82	0-30	NP-7
			21-56	Silt loam, loam	CL, SC, SM	A-4, A-6	0	0	97-100	95-100	85-98	48-86	21-31	6-12
			56-80	Sandy clay loam, clay loam, silty clay loam	GL, SC, CH	A-6, A-7-6	0	0	97-100	95-100	85-99	47-92	32-51	13-29
UKC—Urbanland-Keithville complex, 1 to 5 percent slopes														
Keithville	30	C	0-11	Very fine sandy loam	CL-ML, CL	A-4, A-6	0	0	100	100	85-100	50-90	20-36	4-15
			11-28	Silt loam, loam, silty clay loam, clay loam	CL	A-6, A-7-6	0	0	100	100	90-100	65-95	27-44	12-25
			28-51	Silty clay, clay, sandy clay, clay loam	CH, CL	A-7-6	0	0	100	100	85-95	50-95	45-69	25-44
			51-81	Silty clay, clay, sandy clay, sandy clay loam, clay loam	CH, CL	A-7-6	0	0	100	100	85-95	50-95	45-69	25-44

Engineering Properties—Caddo Parish, Louisiana														
Map unit symbol and soil name	Pct. of map unit	Hydrologic group	Depth	USDA texture	Classification		Fragments		Percentage passing sieve number—				Liquid limit	Plasticity Index
					Unified	AASHTO	>10 inches	3-10 inches	4	10	40	200		
			<i>in</i>					<i>Pct</i>					<i>Pct</i>	
UMB—Urbanland-Metcalf complex, 0 to 2 percent slopes														
Metcalf	45	C	0-10	Silt loam	CL-ML, ML, CL	A-4, A-6	0	0	100	100	95-100	85-100	19-36	3-15
			10-46	Silt loam, loam, clay loam, silty clay loam	CL	A-6	0	0	100	100	90-100	75-100	27-38	12-19
			46-80	Silty clay, clay, clay loam	CH, CL	A-7-6	0	0	100	100	95-100	90-100	49-69	29-44

Data Source Information

Soil Survey Area: Caddo Parish, Louisiana
 Survey Area Data: Version 6, Dec 26, 2013