

# EXHIBIT Q, FEMA 100 YEAR FLOOD PLAN MAP, BEE BAYOU SITE

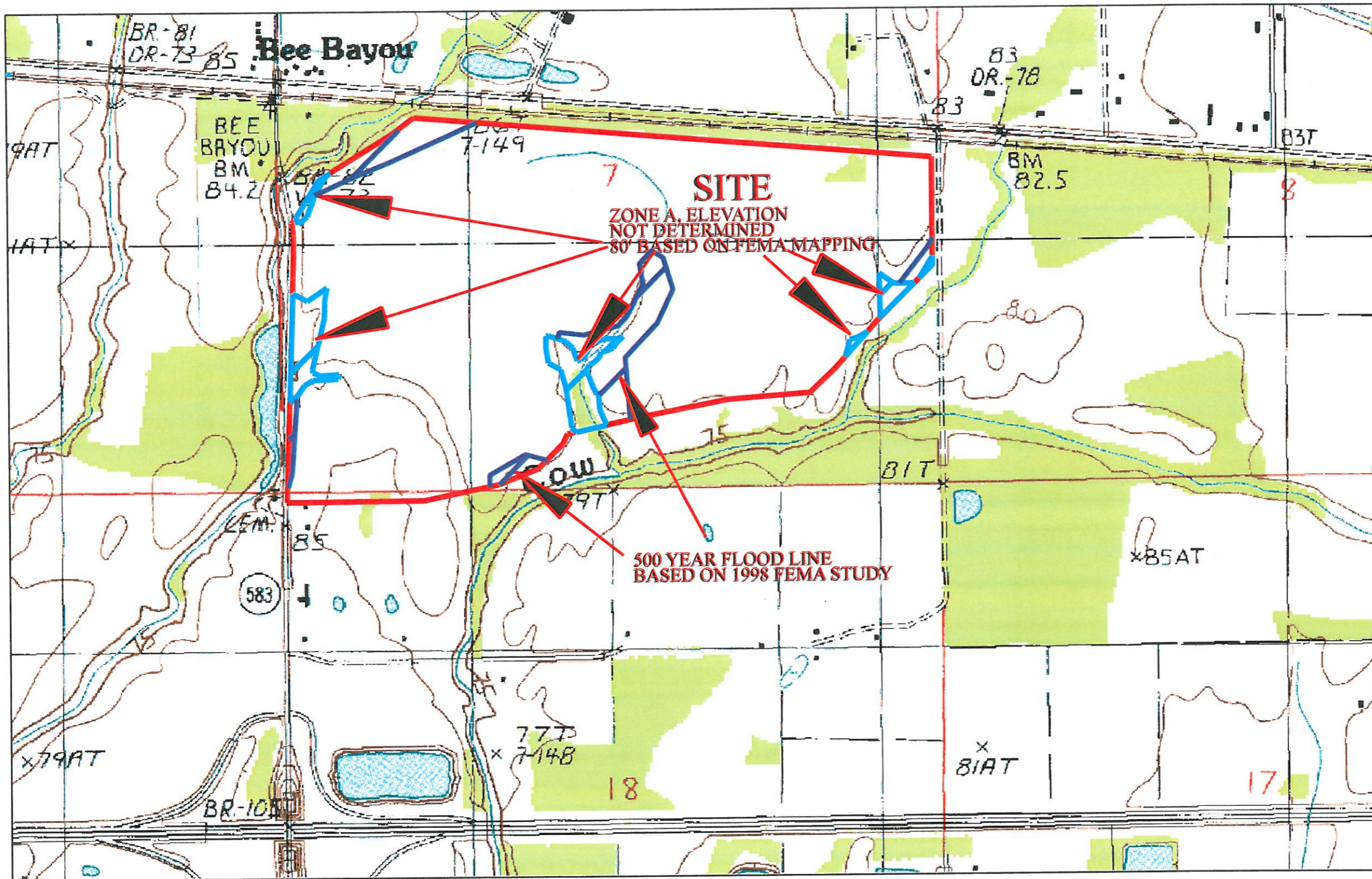

### LEGEND

PROPERTY BOUNDARY



ZONE A: 100 YEAR FLOOD AREAS  
NO BASE FLOOD ELEVATION DETERMINED.  
SOURCE, FEMA, FLOOD INSURANCE STUDY, RICHLAND PARISH, 2009, PROJECTED EFFECTIVE, SEPT. 2013

Prepared By  
**DENMON**  
 ENGINEERING  
 ENGINEERS AND SURVEYORS  
 114 VENABLE LANE  
 MONROE, LOUISIANA 71203