

# Exhibit BB.

## Maxie & Vida Girouard Site

### All Utilities Infrastructure Map





# Maxie & Vida Girouard Site All Utilities Infrastructure Map

Maxie & Vida Girouard Site  
Lafayette Parish, LA

One Acadiana

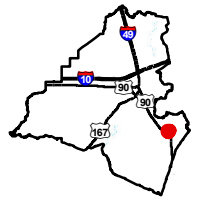

Lafayette Parish

## LEGEND

- Site Boundary (33.43± ac.)
  - SLEMCO Single Phase Electrical Line
  - SLEMCO Three Phase Electrical Line
  - AT&T Telecommunication Line
  - City of Broussard Potable Water Line
  - City of Broussard Wastewater Line
  - S Proposed Wastewater Line
  - Apparent Atmos Natural Gas Line
  - 2" Centerpoint Energy Natural Gas Line
  - 10" Enlink Natural Gas Transmission Line
  - G Proposed 6" Natural Gas Line
- Existing Roadway**
- US Highway
  - Urban State Highway
  - Rural State Highway
  - Railroad

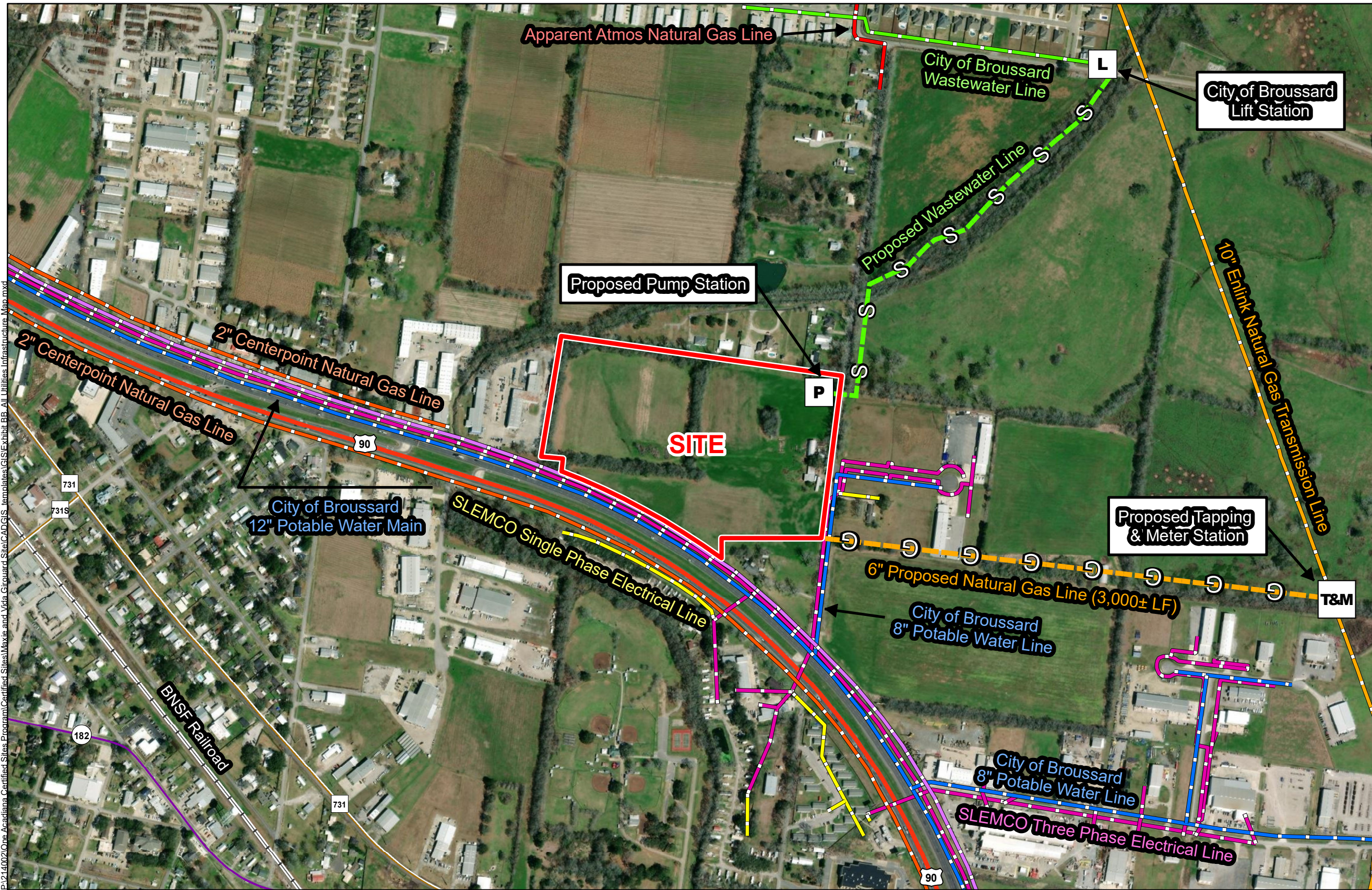

General Notes:  
 1. No attempt has been made by CSRS, Inc. to verify site boundary, title, actual legal ownership, deed restrictions, servitudes, easements, or other burdens on the property, other than that furnished by the client or his representative.  
 2. Transportation data from 2013 TIGER datasets via U.S. Census Bureau at <ftp://ftp2.census.gov/geo/tiger/TIGER2013>.  
 3. Utility information from visual inspection and/or the individual utility operators. Exact field location has not been determined by survey. The lines shown are an approximate representation only and may have been offset for depiction purposes.  
 4. 2015 aerial imagery from USDA-APFO National Agricultural Inventory Project (NAIP) and may not reflect current ground conditions.

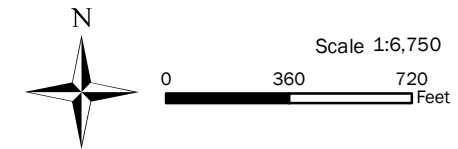

Date: 6/27/2023  
 Project Number: 212161  
 Drawn By: BMS  
 Checked By: EEB

