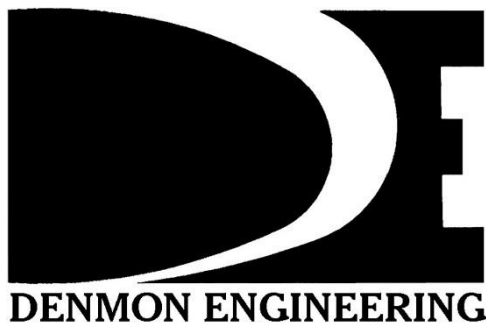

EXHIBIT X

EAST OUACHITA DEVELOPMENT

EXISTING NATURAL CONDITIONS



Denmon Engineering, Inc. - P.O. Box 8460, Monroe, LA 71211 – 318-388-1422 – [www.denmon.com](http://www.denmon.com)



EAST OUACHITA DEVELOPMENT EXISTING NATURAL CONDITIONS

2' CONTOUR LINE, LSU ATLAS LIDAR DATA

JURISDICTIONAL WETLANDS

68.08 ACRES

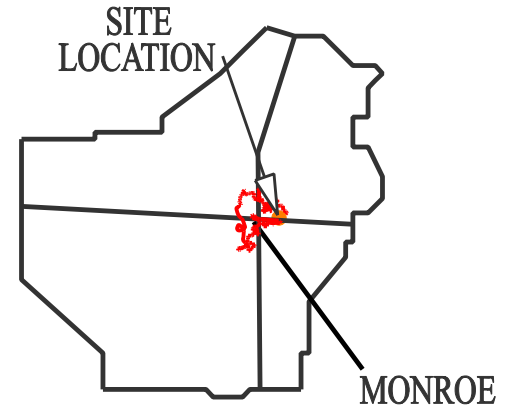
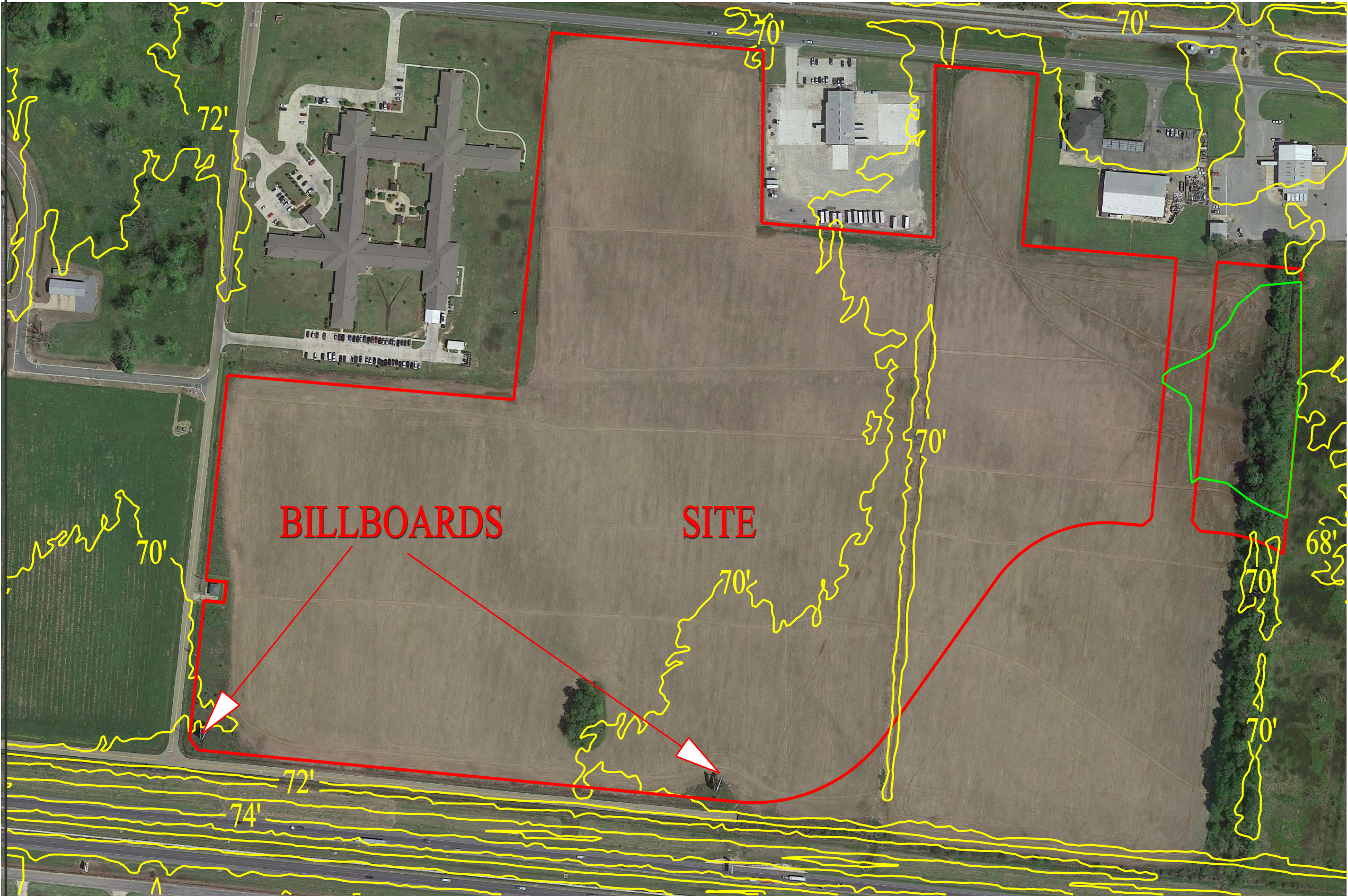

LEGEND

PROPERTY  
BOUNDARY

FEMA FIRM OUACHITA PARISH (Effective: 1/20/2016)  
100 YEAR FLOOD LEVEL 66.0'  
SITE FLOOD ZONE: X-0.2 PCT ANNUAL CHANCE FLOOD HAZARD  
SITE NOT IN 100 YEAR FLOOD ZONE

Louisiana Statewide Lidar - LSU Atlas GIS

