

Exhibit W. Benoit LA-26 Site Soil Conservation Service Map



Benoit LA-26 Site Soil Conservation Service Map

Benoit LA-26 Site
Jefferson Davis Parish, LA

One Acadiana

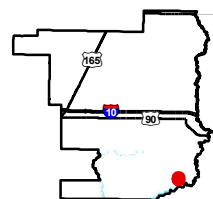

Jefferson Davis Parish

LEGEND

Site Boundary (18.37± ac.)

Soil Type

BBA - Barbary mucky clay (100% hydric)

CrA - Crowley-Vidrine complex, 0 to 1 percent slopes

CrB - Crowley-Vidrine complex, 1 to 3 percent slopes

MdA - Midland silty clay loam (90% hydric)

MtA - Mowata silt loam (95% hydric)

W - Water

Stream

Existing Roadway

Urban State Highway

Rural State Highway



Date: 8/10/2023

Project Number: 214002

Drawn By: BMS

Checked By: EEB

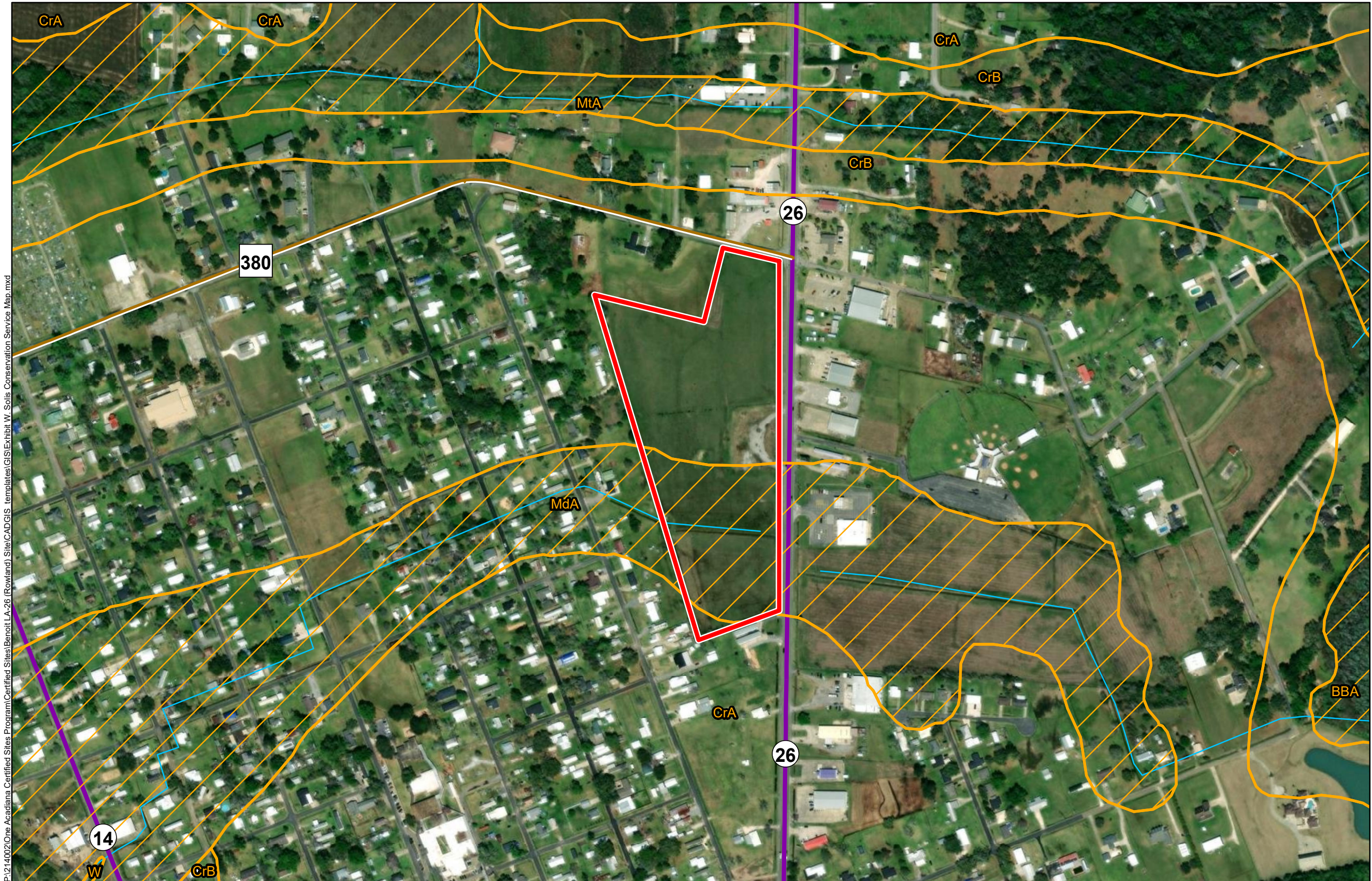

General Notes:

1. No attempt has been made by CSRS, Inc. to verify site boundary, title, actual legal ownership, deed restrictions, servitudes, easements, or other burdens on the property, other than that furnished by the client or his representative.
2. Transportation data from 2013 TIGER datasets via U.S. Census Bureau at <http://ftp2.census.gov/geo/tiger/TIGER2013>.
3. 2015 aerial imagery from USDA-APFO National Agricultural Inventory Project (NAIP) and may not reflect current ground conditions.
4. Soils data from USDA SSURGO website: <http://websoilsurvey.sc.egov.usda.gov/App/WebSoilSurvey.aspx>.



Scale 1:5,000

0 260 520 Feet

P:\214002\One Acadiana Certified Sites\Benoit LA-26 (Rowland) Site\CADGIS templates\GIS\Exhibit W, Solis Conservation Service Map.mxd