

Exhibit Q. T.O. Allen Industrial Park South
Roadway Transportation Infrastructure
Wide Map



T.O. Allen Industrial Park South Roadway Transportation Infrastructure Wide Map

Area Transportation Infrastructure
Allen Estates South Site
Jefferson Davis Parish, LA

One Acadiana

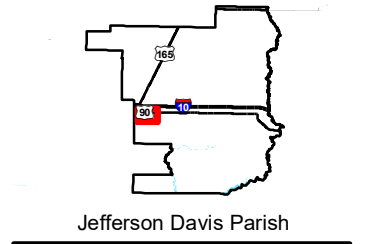

LEGEND

- Site Boundary (142.59 Ac. ±)
- Parish Boundary
- Existing Roadway**
 - Interstate
 - US Highway
 - 4-Lane State Highway
 - Urban State Highway
 - Rural State Highway
- Waterbody
- ▲ Deep Draft Port
- ▲ Shallow Draft Port

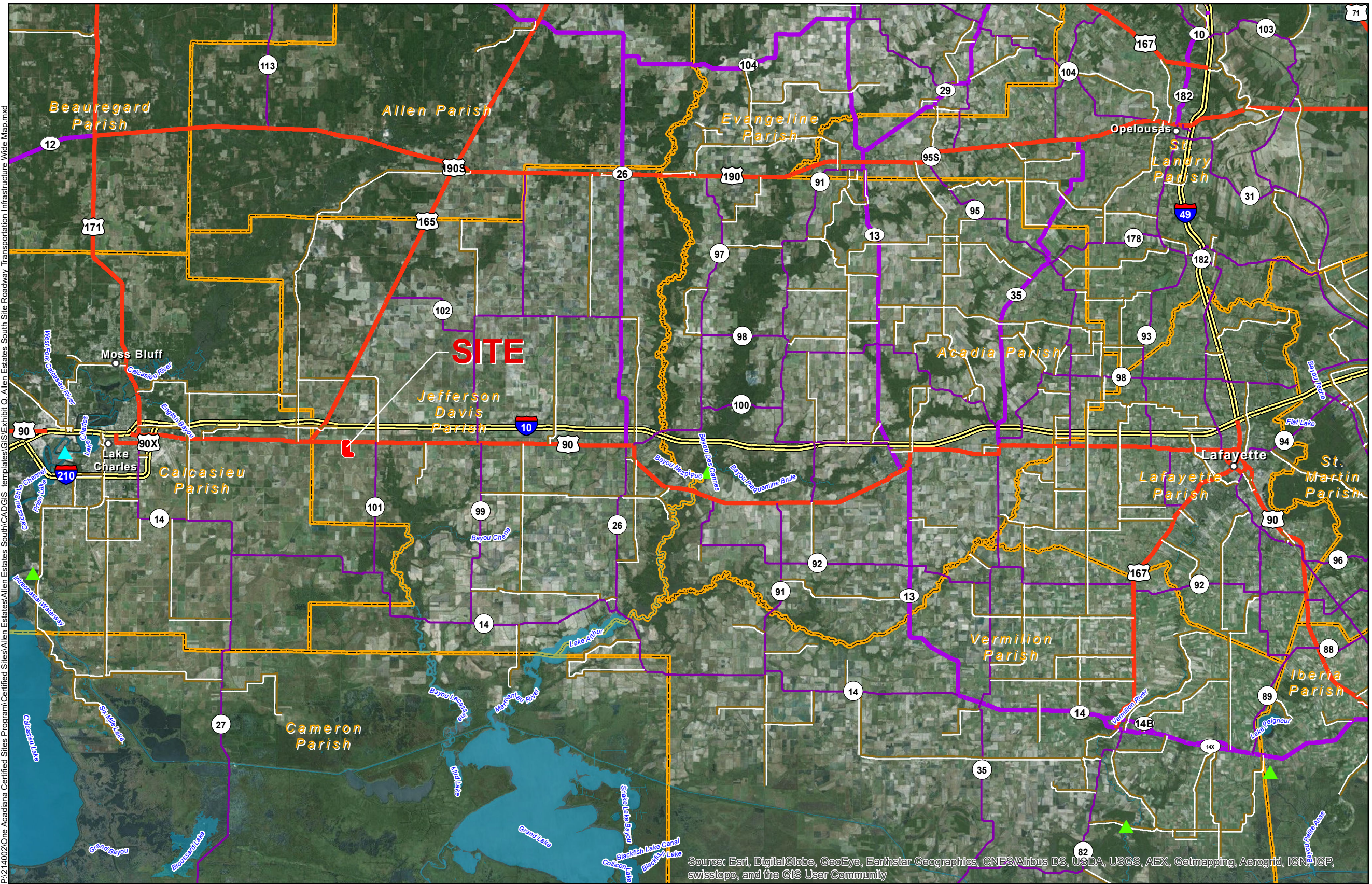

P:\214002\One Acadiana Certified Sites Program\Certified Sites\Allen Estates\Allen Estates South\GIS\Exhibit O, Allen Estates South Site Roadway Transportation Infrastructure Wide Map.mxd

Source: Esri, DigitalGlobe, GeoEye, Earthstar Geographics, CNES/Airbus DS, USDA, USGS, AEX, Getmapping, Aerogrid, IGN, IGP, swisstopo, and the GIS User Community

- General Notes:**
1. No attempt has been made by CSRS, Inc. to verify site boundary, title, actual legal ownership, deed restrictions, servitudes, easements, or other burdens on the property, other than that furnished by the client or his representative.
 2. Transportation data from 2013 TIGER datasets via U.S. Census Bureau at [ftp://ftp2.census.gov/geo/tiger/TIGER2013](http://ftp2.census.gov/geo/tiger/TIGER2013).
 3. 2015 aerial imagery from ESRI Online Basemaps and may not reflect current ground conditions.



Date:	1/19/2017
Project Number:	214002
Drawn By:	TMK
Checked By:	JAY

