

Exhibit L. Blue Andrus Property Electrical Distribution Infrastructure Map



Blue Andrus Property Electrical Distribution Infrastructure Map

Blue Andrus Property
St. Landry Parish, LA

One Acadiana

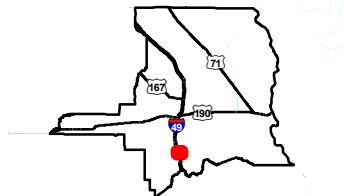
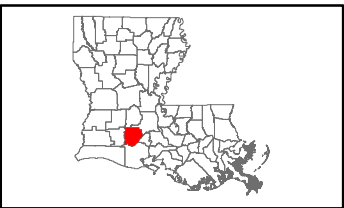

St. Landry Parish

LEGEND

- Site Boundary
- Existing Entergy Three-Phase Electrical Line
- Existing Entergy Single-Phase Electrical Line
- Existing Roadway
 - Interstate
 - Local Roads
 - Stream

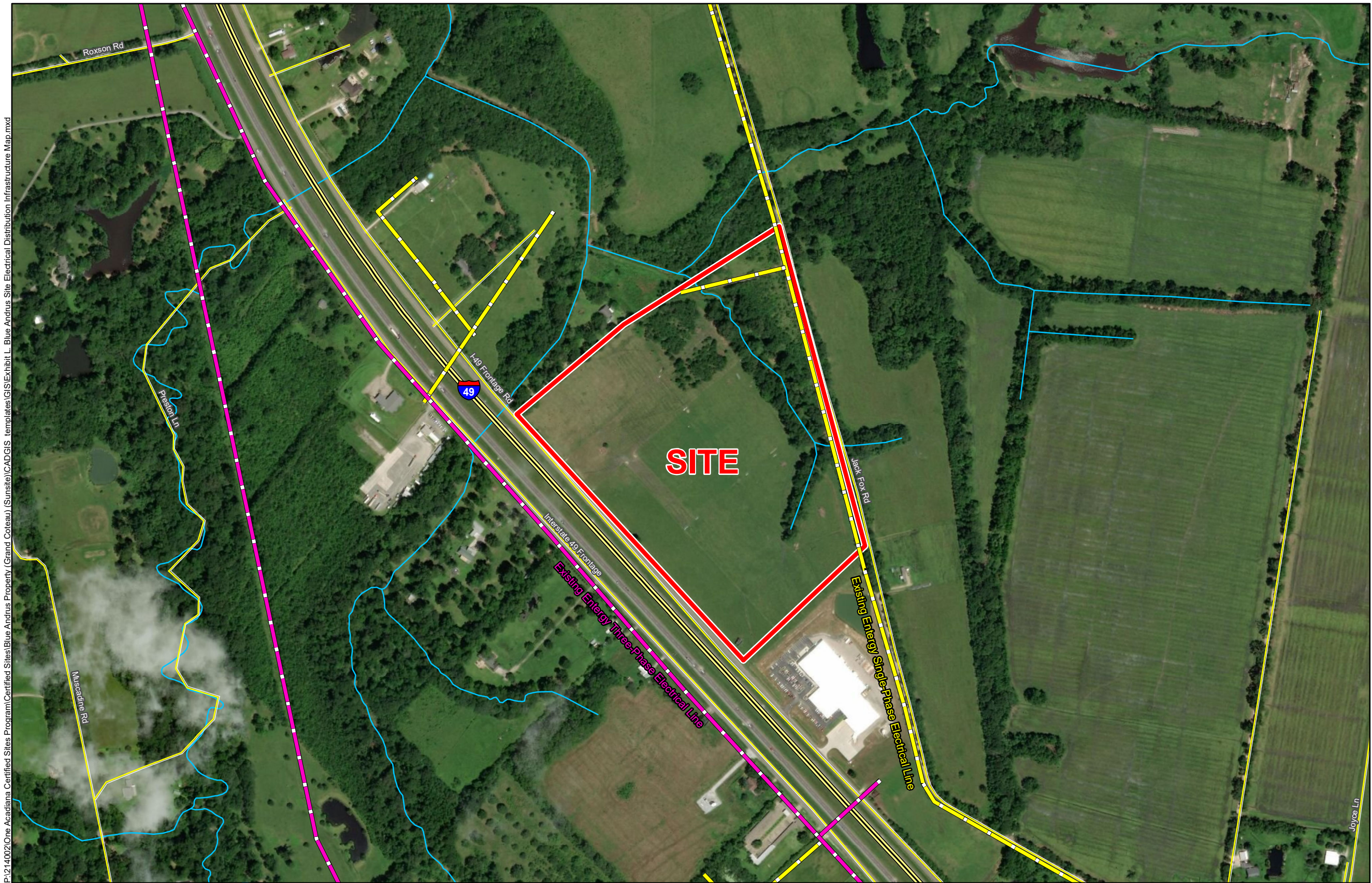

P:\214002\One Acadiana Certified Sites\Blue Andrus Property (Grand Coteau) (SunSite)\CADGIS templates\GIS\Exhibit L - Blue Andrus Site Electrical Distribution Infrastructure Map.mxd

General Notes:

1. No attempt has been made by CSRS, Inc. to verify site boundary, title, actual legal ownership, deed restrictions, servitudes, easements, or other burdens on the property, other than that furnished by the client or his representative.
2. Transportation data from 2013 TIGER datasets via U.S. Census Bureau at <ftp://ftp2.census.gov/geo/tiger/TIGER2013>.
3. Utility information from visual inspection and/or the individual utility operators. Exact field location has not been determined by survey. The lines shown are an approximate representation only and may have been offset for depiction purposes.
4. 2015 aerial imagery from USDA-APFO National Agricultural Inventory Project (NAIP) and may not reflect current ground conditions.



Scale 1:6,000
0 320 640 Feet



| | |
|-----------------|-----------|
| Date: | 8/20/2018 |
| Project Number: | 214002 |
| Drawn By: | DWC |
| Checked By: | TMK |



6767 Perkins Road Suite 200 Baton Rouge, LA 70808
Telephone: 225 769-0546 Fax: 225 767-0060
www.csrsonline.com

Electric Utility Provider Questionnaire

(page 1 of 2)

Site Name:

CSRS Project ID:

Site Map 1

Site Map 2

Date (mm/dd/yyyy):

Provider Name:

Address:

City:

State:

Zip Code:

Name:

Phone:

Email:

Title:

Is electric distribution currently available at this site?

Yes

No

Is 3-Phase service currently available to this site?

Yes

No

Is dual feed currently available?

Yes

No

What is the size of the nearest distribution line and distance (feet) to the site?

Size (kV)

Distance

If 3-phase is not available at the site, what is the size (kV) of and distance (feet) to the nearest three-phase line?

Size (kV)

Distance

What is the size of and distance (miles) to the nearest transmission line with a 69kV or greater?

Size (kV)

Distance

What is the distance (miles) to the nearest substation to serve the site?

Distance

Name

What is the distance (miles) to the next closest substation to serve the site?

Distance

Name

What is the current Peak Load capacity available to this site (MW)? If no load information is available, please provide minimum MW currently available to the site.

Peak (MW)

Electric Utility Provider Questionnaire

(page 2 of 2)

Site Name:

CSRS Project ID:

Is a plan underway to improve services at or near this site within the next year? If so, please provide anticipated upgrades, location, and time for implementation.

Please provide a map of existing electric utility assets near site. (click in area to insert image)



BUSINESS
DEVELOPMENT

LOUISIANA

ENTERGY INFRASTRUCTURE

Blue Andrus Site

446 North Blvd
Baton Rouge, LA 70802

Phone: 1-800-542-2668
laed@entergy.com

GoEntergy.com/Louisiana

ST. LANDRY PARISH

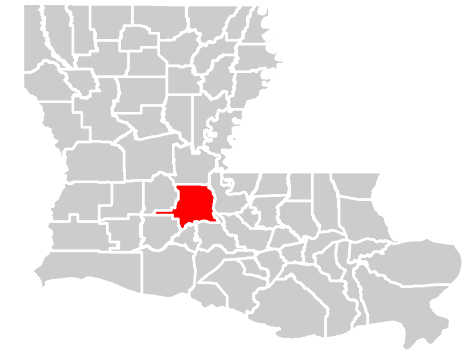

VIEW EXTENT

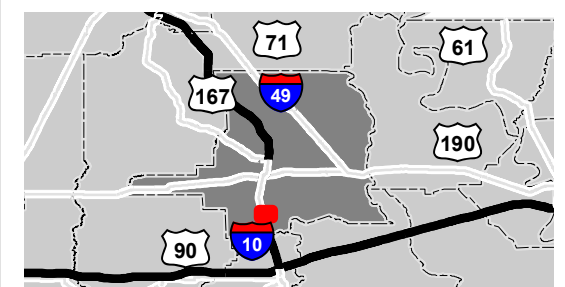

LEGEND

- Approximate Site Boundary
- Entergy Substation
- Transmission Lines**
 - 69 kV
- Distribution Lines**
 - Single Phase, Overhead
 - 2 Phase, Overhead
 - 3 Phase, Overhead
 - Underground

NOTE

These drawings are provided merely to assist in economic development efforts. The Entergy Companies make no representations or warranties whatsoever regarding the accuracy or completeness of any information contained herein nor the condition or suitability of any properties. Users should direct inquiries about any property to the listing broker for that property.

SOURCE

Service Layer Credits: Source: Esri, DigitalGlobe, GeoEye, Earthstar Geographics, CNES/Airbus DS, USDA, USGS, AeroGRID, IGN, and the GIS User Community. Electrical Infrastructure from Entergy Services, Inc. (2018). Rail data from USDOT. Road data from LADOTD. Site Boundary approximated via Louisiana Site Selection Center.

Created by: AAS
Date: 7/23/2018

