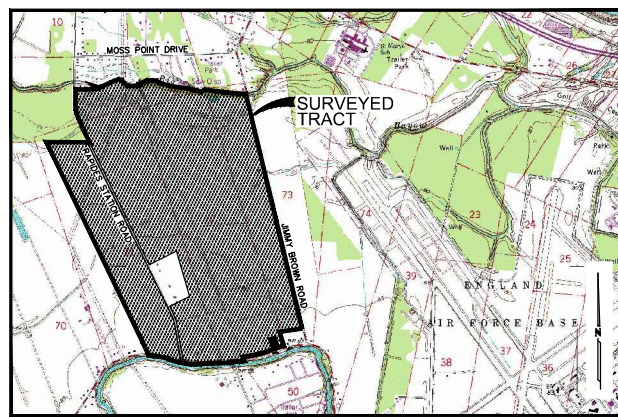

EXHIBIT 3
DRAWING INDICATING THE
BOUNDARIES OF ENGLAND SITE W2
(Full Size Drawing is in Volume 2)



VICINITY MAP
NOT TO SCALE

SURVEYOR'S CERTIFICATION:

I HEREBY CERTIFY TO THE BEST OF MY KNOWLEDGE AND BELIEF, THAT THIS PLAT REPRESENTS AN ACTUAL GROUND SURVEY PERFORMED UNDER MY DIRECTION AND SUPERVISION AND CONFORMS TO THE APPLICABLE STANDARDS OF PRACTICE FOR PROPERTY BOUNDARY SURVEYS AS FOUND IN LOUISIANA ADMINISTRATIVE CODE FOR CLASS "C" SURVEYS.



THOMAS C. DAVID, JR.
PROFESSIONAL LAND SURVEYOR
LOUISIANA REGISTRATION NO. 4539

FEBRUARY 13, 2015
DATE

- SURVEY REFERENCES:**
- R1 - PLAT OF SURVEY TO INDICATE TWO TRACTS BY WILLIAM J. WOOD, JR., PLS, PROJECT NO. 8-303, DATED FEBRUARY 7, 2003, PREPARED FOR JOE D. BROWN, JR.
 - R2 - PLAT OF SURVEY TO INDICATE BAYOU GROSSE PARK SUBDIVISION (REVISED) BY LOUIS J. DAIGRE, C.E., DATED JUNE 10, 1960, FILED AND RECORDED IN PLAT BOOK 12, PAGE 144, RECORDS OF THE RAPIDES PARISH CLERK OF COURT.
 - R3 - PLAT OF SURVEY TO INDICATE THE ORIGINAL PARTITION OF THE JAMES C. BROWN TRACT INTO LOTS 1 THRU 5 BY IRON LAZARUS, PLS, DATED NOVEMBER 30, 1945, A COPY OF WHICH IS RECORDED IN CONVEYANCE OFFICE BOOK 304, PAGE 370, RECORDS OF THE RAPIDES PARISH CLERK OF COURT.
 - R4 - PLAT OF SURVEY TO INDICATE A 153.72± ACRE TRACT BY PAN AMERICAN ENGINEERS - ALEXANDRIA, INC., DRAWING NO. 9018, DATED FEBRUARY 2, 1998, PREPARED FOR ANNIE L. EDWARDS & ENGLAND ECONOMIC & INDUSTRIAL DEVELOPMENT DISTRICT.
 - R5 - PLAT OF SURVEY TO INDICATE FOUR TRACTS (LOTS A - D) BEING A PARTITION OF A PORTION OF LOT 3 OF THE ORIGINAL PARTITION OF THE JAMES C. BROWN TRACT BY LOUIS J. DAIGRE, PLS, DATED JANUARY 18, 1971, PREPARED FOR JAMES C. BROWN, RECORDED IN CONVEYANCE BOOK 769, PAGE 89, RECORDS OF THE RAPIDES PARISH CLERK OF COURT.
 - R6 - RECORD METES AND BOUNDS CALLS OF A 54.380± ACRE TRACT AS DESCRIBED IN LEGAL DESCRIPTION ATTACHED TO "ACT OF CASH SALE" BY PETER CHARLES DEKEYZER TO MARIA DEKEYZER BARRILLEAUX, FILED AND RECORDED IN CONVEYANCE OFFICE BOOK 1916, PAGE 135, RECORDS OF THE RAPIDES PARISH CLERK OF COURT.
 - R7 - PLAT OF SURVEY TO INDICATE A 56.64± ACRE TRACT BY PAN AMERICAN ENGINEERS - ALEXANDRIA, INC., DRAWING NO. 9130, DATED OCTOBER 29, 1998, PREPARED FOR ANNIE L. EDWARDS & ENGLAND ECONOMIC & INDUSTRIAL DEVELOPMENT DISTRICT.
 - R8 - PLAT OF SURVEY TO INDICATE THREE TRACTS BY C.L. BESSON, JR., PLS, DATED OCTOBER 27, 1977, PREPARED FOR LEE ROY GYPIN.
 - R9 - PLAT OF SURVEY TO INDICATE THREE TRACTS BY LOUIS J. DAIGRE, JR., PLS, DATED JULY 26, 1967, PREPARED FOR KEN MCGEE.
 - R10 - PLAT OF SURVEY TO INDICATE THE J.C. BROWN PARTITION (LOTS 1 THRU 8) OF A PORTION OF LOT 5 OF THE ORIGINAL PARTITION OF THE JAMES C. BROWN TRACT, BY FRANK L. WILLIS, PLS, DATED JANUARY 1, 1986, A COPY OF WHICH IS ATTACHED TO RESTRICTIVE COVENANTS RECORDED IN CONVEYANCE OFFICE BOOK 1167, PAGE 255, RECORDS OF THE RAPIDES PARISH CLERK OF COURT (ACTUAL PLAT FOUND ON PAGE 258 OF SAID CONVEYANCE).
 - R11 - PLAT OF SURVEY TO INDICATE THREE TRACTS BY R.W. BRINGHURST, DATED OCTOBER 1916.
 - R12 - PLAT OF SURVEY TO INDICATE 4 TRACTS BEING A PORTION OF LOT 5 OF THE ORIGINAL PARTITION OF THE JAMES C. BROWN TRACT BY CHARLES L. BESSON, JR., PLS, DATED FEBRUARY 14, 1975, PREPARED FOR JOE BROWN, JR., A COPY OF WHICH IS ATTACHED TO ACT OF PARTITION RECORDED IN CONVEYANCE OFFICE BOOK 956, PAGE 775, RECORDS OF THE RAPIDES PARISH CLERK OF COURT.
 - R13 - PLAT OF SURVEY TO INDICATE A 2.623± ACRE TRACT BY STEPHEN BARRETT GREMILLON, PLS, DATED FEBRUARY 28, 1998, PREPARED FOR PETER C. DEKEYZER, ET UX.
 - R14 - PLAT OF SURVEY TO INDICATE THREE TRACTS BY R.W. BRINGHURST, DATED OCTOBER 1916.

- BASIS OF BEARINGS:**
- THE BEARINGS INDICATED HEREON ARE STATE PLANE GRID BEARINGS RELATIVE TO THE NORTH AMERICAN DATUM OF 1983 (NAD 83), LOUISIANA NORTH ZONE (1701), U.S. SURVEY FEET AND WERE DERIVED USING GULFNET REAL-TIME NETWORK (RTN) IN CONJUNCTION WITH LSUA, LSU-ALEXANDRIA CORS ARP, A GPS CONTINUOUSLY OPERATING REFERENCE STATION (CORS).
- FLOOD NOTE:**
- THE SURVEYED TRACT IS LOCATED IN ZONES "B" & "AB" PER THE FEMA FLOOD INSURANCE RATE MAP FOR RAPIDES PARISH, LOUISIANA (UNINCORPORATED AREAS); COMMUNITY-PANEL NO. 220145 0140 D; MAP REVISED: SEPTEMBER 3, 1997.
 - ZONE "B" - AREAS BETWEEN THE LIMITS OF THE 100-YEAR FLOOD AND THE 500-YEAR FLOOD; OR CERTAIN AREAS SUBJECT TO 100-YEAR FLOODING WITH AVERAGE DEPTHS LESS THAN ONE (1) FOOT OR WHERE THE CONTRIBUTING DRAINAGE AREA IS LESS THAN ONE SQUARE MILE; OR AREAS PROTECTED BY LEVEES FROM THE BASE FLOOD.
 - ZONE "AB" - AREAS OF 100-YEAR FLOOD WHERE BASE FLOOD ELEVATIONS AND FLOOD HAZARD FACTORS HAVE BEEN DETERMINED.
- NOTES:**
- RESEARCH OF THE RECORDS OF RAPIDES PARISH FOR SERVITUDES OR RIGHT-OF-WAYS WHICH MAY ENCUMBER THE SURVEYED TRACT WAS NEITHER PERFORMED BY, NOR REQUESTED OF PAN AMERICAN ENGINEERS, LLC.
 - IMPROVEMENTS (IF ANY) NOT SHOWN.
 - THE SURVEYED TRACT HAS DIRECT AND CONTIGUOUS ACCESS TO A PUBLIC RIGHT-OF-WAY.
 - A WETLANDS DETERMINATION WAS NOT REQUESTED AND IS NOT BEING PROVIDED AS PART OF THIS SURVEY.
 - SECTION LINE LOCATIONS INDICATED HEREON ARE APPROXIMATE AND WERE SCALED FROM A 1"=2000' UNITED STATES GEOLOGICAL SURVEY (USGS) 7.5 MINUTE QUADRANGLE MAP OF RAPIDES, LOUISIANA.
 - FLOOD HAZARD BOUNDARY LINES INDICATED HEREON ARE APPROXIMATE AND WERE SCALED FROM THE ABOVEMENTIONED FEMA FLOOD INSURANCE RATE MAP FOR RAPIDES PARISH, LOUISIANA.
 - POINT OF COMMENCEMENT (POC) AND POINT OF BEGINNING (POB) COORDINATES INDICATED HEREON ARE STATE PLANE GRID COORDINATES RELATIVE TO THE NORTH AMERICAN DATUM OF 1983 (NAD 83), LOUISIANA NORTH ZONE (1701), U.S. SURVEY FEET.

LINE TABLE					
NUMBER	DIRECTION	DISTANCE			
L1	S 20°54'44" E	982.60'	L34	S 76°40'28" W	47.70'
L2	N 67°24'49" E	211.56'	L35	N 88°16'26" W	96.35'
L3	N 87°16'07" E	41.19'	L36	S 86°51'52" W	232.28'
L4	N 86°22'25" E	131.17'	L37	S 86°27'34" W	179.50'
L5	S 81°59'54" E	117.23'	L38	N 88°38'10" W	143.06'
L6	S 63°54'57" E	194.23'	L39	S 83°43'35" W	186.24'
L7	S 74°13'05" E	172.86'	L40	S 86°57'05" W	156.90'
L8	S 80°40'20" E	658.98'	L41	S 89°47'11" W	134.53'
L9	S 77°03'41" E	150.13'	L42	N 81°28'11" W	165.16'
L10	S 74°08'27" E	129.76'	L43	N 78°59'43" W	172.95'
L11	N 61°44'19" E	133.24'	L44	N 75°24'34" W	291.92'
L12	S 81°50'43" E	328.63'	L45	N 57°10'08" W	65.33'
L13	S 83°12'31" E	197.05'	L46	N 76°07'43" W	255.72'
L14	S 81°25'13" E	120.60'	L47	N 86°06'43" W	125.83'
L15	S 82°20'42" E	120.46'	L48	N 80°36'40" W	160.99'
L16	S 86°42'28" E	400.52'	L49	N 25°40'18" W	20.85'
L17	S 13°25'39" E	3773.62'	L50	N 25°40'18" W	67.11'
L18	S 13°30'00" E	3077.70'	L51	N 25°40'18" W	300.00'
L19	S 81°58'33" W	644.99'	L52	N 25°40'18" W	6319.83'
L20	S 17°05'55" E	408.19'			
L21	S 72°21'41" W	166.06'			
L22	N 17°06'38" W	285.20'			
L23	S 70°37'24" W	119.54'			
L24	S 16°58'10" E	268.88'			
L25	S 70°39'24" W	393.95'			
L26	S 76°33'16" W	121.58'			

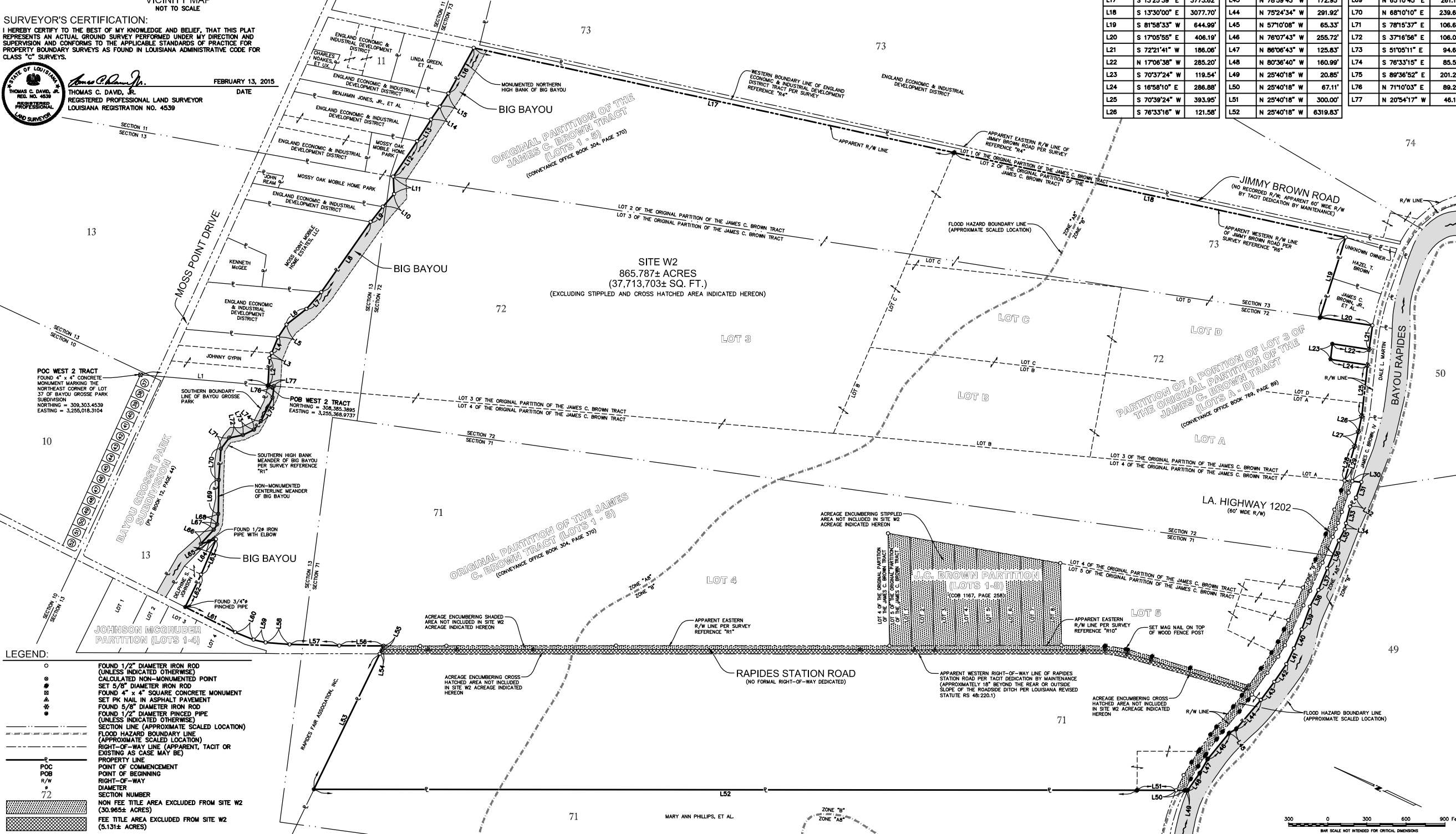

LEGEND:

- FOUND 1/2" DIAMETER IRON ROD (UNLESS INDICATED OTHERWISE)
- CALCULATED NON-MONUMENTED POINT
- SET 5/8" DIAMETER IRON ROD
- FOUND 4" x 4" SQUARE CONCRETE MONUMENT
- SET PK NAIL IN ASPHALT PAVEMENT
- FOUND 5/8" DIAMETER IRON ROD
- FOUND 1/2" DIAMETER PINCHED PIPE (UNLESS INDICATED OTHERWISE)
- SECTION LINE (APPROXIMATE SCALED LOCATION)
- FLOOD HAZARD BOUNDARY LINE (APPROXIMATE SCALED LOCATION)
- RIGHT-OF-WAY LINE (APPARENT, TACIT OR EXISTING AS CASE MAY BE)
- PROPERTY LINE
- POINT OF COMMENCEMENT
- POINT OF BEGINNING
- RIGHT-OF-WAY
- DIAMETER
- SECTION NUMBER
- NON FEE TITLE AREA EXCLUDED FROM SITE W2 (30.965± ACRES)
- FEE TITLE AREA EXCLUDED FROM SITE W2 (5.131± ACRES)

CONSIST OF PAN AMERICAN ENGINEERS, LLC
THE INFORMATION CONTAINED HEREIN IS THE PROPERTY OF PAN AMERICAN ENGINEERS, LLC.
REPRODUCTION OR DISSEMINATION OF THIS INFORMATION WITHOUT THE WRITTEN PERMISSION OF PAN AMERICAN ENGINEERS, LLC IS PROHIBITED.
COPYRIGHT 2015 BY PAN AMERICAN ENGINEERS, LLC. ALL RIGHTS RESERVED.

DRAWN BY: P.A.E.
DATE: 2/13/15

REVISION: DATE:

CHECKED: T.C.D.

BOOK NO.: N/A

JOB NO.: 10224

DWG. NO.: 12448-H

FILE NO.: 2014-104

SCALE: 1"=300'

PROJECT: BOUNDARY SURVEY TO INDICATE A 865.787± ACRE (37,713,703± SQ. FT.) TRACT HEREIN DESIGNATED AS SITE W2, LOCATED IN IRREGULAR SECTIONS 13, 71, 72 & 73, TOWNSHIP 4 NORTH, RANGE 2 WEST, SOUTH WESTERN DISTRICT, WEST OF THE CITY OF ALEXANDRIA, RAPIDES PARISH, LOUISIANA

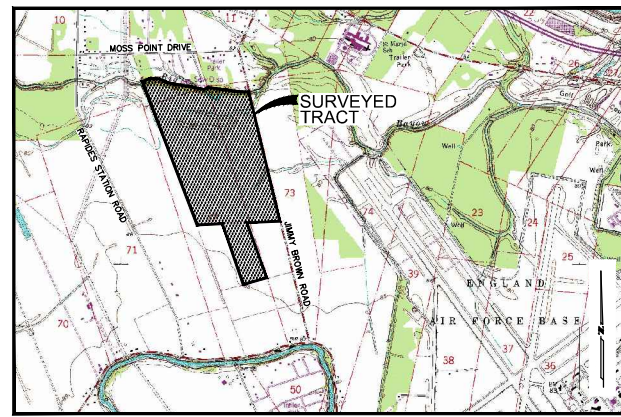

VICINITY MAP
NOT TO SCALE

SURVEYOR'S CERTIFICATION:

I HEREBY CERTIFY TO THE BEST OF MY KNOWLEDGE AND BELIEF, THAT THIS PLAT REPRESENTS AN ACTUAL GROUND SURVEY PERFORMED UNDER MY DIRECTION AND SUPERVISION AND CONFORMS TO THE APPLICABLE STANDARDS OF PRACTICE FOR PROPERTY BOUNDARY SURVEYS AS FOUND IN LOUISIANA ADMINISTRATIVE CODE FOR CLASS "C" SURVEYS.



THOMAS C. DAVID, JR.
REGISTERED PROFESSIONAL LAND SURVEYOR
LOUISIANA REGISTRATION NO. 4539

FEBRUARY 13, 2015
DATE

- SURVEY REFERENCES:**
- R1 - PLAT OF SURVEY TO INDICATE TWO TRACTS BY WILLIAM J. WOOD, JR., PLS, PROJECT NO. B-303, DATED FEBRUARY 7, 2003, PREPARED FOR JOE D. BROWN, JR.
 - R2 - FILING PLAT TO INDICATE BAYOU GROSSE PARK SUBDIVISION (REVISED) BY LOUIS J. DAIGRE, C.E., DATED JUNE 10, 1960, FILED AND RECORDED IN PLAT BOOK 12, PAGE 144, RECORDS OF THE RAPIDES PARISH CLERK OF COURT.
 - R3 - PLAT OF SURVEY TO INDICATE THE ORIGINAL PARTITION OF THE JAMES C. BROWN TRACT INTO LOTS 1 THRU 5 BY IRON LAFARGE, PLS, DATED NOVEMBER 30, 1945, A COPY OF WHICH IS RECORDED IN CONVEYANCE OFFICE BOOK 304, PAGE 370, RECORDS OF THE RAPIDES PARISH CLERK OF COURT.
 - R4 - PLAT OF SURVEY TO INDICATE A 153.72± ACRE TRACT BY PAN AMERICAN ENGINEERS - ALEXANDRIA, INC., DRAWING NO. 9018, DATED FEBRUARY 2, 1998, PREPARED FOR ANNIE L. EDWARDS & ENGLAND ECONOMIC & INDUSTRIAL DEVELOPMENT DISTRICT.
 - R5 - PLAT OF SURVEY TO INDICATE FOUR TRACTS (LOTS A - D) BEING A PARTITION OF A PORTION OF LOT 3 OF THE ORIGINAL PARTITION OF THE JAMES C. BROWN TRACT BY LOUIS J. DAIGRE, PLS, DATED JANUARY 18, 1971, PREPARED FOR JAMES C. BROWN, RECORDED IN CONVEYANCE BOOK 769, PAGE 89, RECORDS OF THE RAPIDES PARISH CLERK OF COURT.
 - R6 - RECORD METES AND BOUNDS CALLS OF A 54.380± ACRE TRACT AS DESCRIBED IN LEGAL DESCRIPTION ATTACHED TO "ACT OF CASH SALE" BY PETER CHARLES DEKEYZER TO MARIA DEKEYZER BARRILLEAUX, FILED AND RECORDED IN CONVEYANCE OFFICE BOOK 1916, PAGE 135, RECORDS OF THE RAPIDES PARISH CLERK OF COURT.
 - R7 - PLAT OF SURVEY TO INDICATE A 56.64± ACRE TRACT BY PAN AMERICAN ENGINEERS - ALEXANDRIA, INC., DRAWING NO. 9130, DATED OCTOBER 29, 1998, PREPARED FOR ANNIE L. EDWARDS & ENGLAND ECONOMIC AND INDUSTRIAL DEVELOPMENT DISTRICT.
 - R8 - PLAT OF SURVEY TO INDICATE THREE TRACTS BY C.L. BESSON, JR., PLS, DATED OCTOBER 27, 1977, PREPARED FOR LEE ROY GYPM.
 - R9 - PLAT OF SURVEY TO INDICATE THREE TRACTS BY LOUIS J. DAIGRE, JR., PLS, DATED JULY 28, 1967, PREPARED FOR KEN MCGEE.
- BASIS OF BEARINGS:**
- THE BEARINGS INDICATED HEREON ARE STATE PLANE GRID BEARINGS RELATIVE TO THE NORTH AMERICAN DATUM OF 1983 (NAD 83), LOUISIANA NORTH ZONE (1701), U.S. SURVEY FEET AND WERE DERIVED USING GULFNET REAL-TIME NETWORK (RTN) IN CONJUNCTION WITH LSUA, LSU-ALEXANDRIA CORRS ARP, A GPS CONTINUOUSLY OPERATING REFERENCE STATION (CORS).
- FLOOD NOTE:**
- THE SURVEYED TRACT IS LOCATED IN ZONES "B" & "A8" PER THE FEMA FLOOD INSURANCE RATE MAP FOR RAPIDES PARISH, LOUISIANA (UNINCORPORATED AREAS); COMMUNITY-PANEL NO. 220145 0140 D; MAP REVISED: SEPTEMBER 3, 1997.
 - ZONE "B" - AREAS BETWEEN THE LIMITS OF THE 100-YEAR FLOOD AND THE 500-YEAR FLOOD; OR CERTAIN AREAS SUBJECT TO 100-YEAR FLOODING WITH AVERAGE DEPTHS LESS THAN ONE (1) FOOT OR WHERE THE CONTRIBUTING DRAINAGE AREA IS LESS THAN ONE SQUARE MILE; OR AREAS PROTECTED BY LEVEES FROM THE BASE FLOOD.
 - ZONE "A8" - AREAS OF 100-YEAR FLOOD WHERE BASE FLOOD ELEVATIONS AND FLOOD HAZARD FACTORS HAVE BEEN DETERMINED.
- NOTES:**
- RESEARCH OF THE RECORDS OF RAPIDES PARISH FOR SERVITUDES OR RIGHT-OF-WAYS WHICH MAY ENCUMBER THE SURVEYED TRACTS WAS NEITHER PERFORMED BY, NOR REQUESTED OF PAN AMERICAN ENGINEERS, LLC.
 - IMPROVEMENTS (IF ANY) NOT SHOWN.
 - THE SURVEYED TRACT HAS DIRECT AND CONTIGUOUS ACCESS TO A PUBLIC RIGHT-OF-WAY.
 - A WETLANDS DETERMINATION WAS NOT REQUESTED AND IS NOT BEING PROVIDED AS PART OF THIS SURVEY.
 - SECTION LINE LOCATIONS INDICATED HEREON ARE APPROXIMATE AND WERE SCALED FROM A 1"=2000' UNITED STATES GEOLOGICAL SURVEY (USGS) 7.5 MINUTE QUADRANGLE MAP OF RAPIDES, LOUISIANA.
 - FLOOD HAZARD BOUNDARY LINES INDICATED HEREON ARE APPROXIMATE AND WERE SCALED FROM THE ABOVEMENTIONED FEMA FLOOD INSURANCE RATE MAP FOR RAPIDES PARISH, LOUISIANA.
 - POINT OF COMMENCEMENT (POC) AND POINT OF BEGINNING (POB) COORDINATES INDICATED HEREON ARE STATE PLANE GRID COORDINATES RELATIVE TO THE NORTH AMERICAN DATUM OF 1983 (NAD 83), LOUISIANA NORTH ZONE (1701), U.S. SURVEY FEET.

LINE TABLE		
NUMBER	DIRECTION	DISTANCE
L1	N 67°24'49" E	211.56'
L2	N 87°16'07" E	41.19'
L3	N 86°22'25" E	131.17'
L4	S 81°59'54" E	117.23'
L5	S 63°54'57" E	194.23'
L6	S 74°13'05" E	172.86'
L7	S 80°40'20" E	658.98'
L8	S 77°03'41" E	150.13'
L9	S 74°08'27" E	129.76'
L10	N 61°44'19" E	133.24'
L11	S 81°50'43" E	328.63'
L12	S 63°12'31" E	197.05'
L13	S 81°25'13" E	120.60'
L14	S 82°20'42" E	120.46'
L15	S 86°42'28" E	400.52'

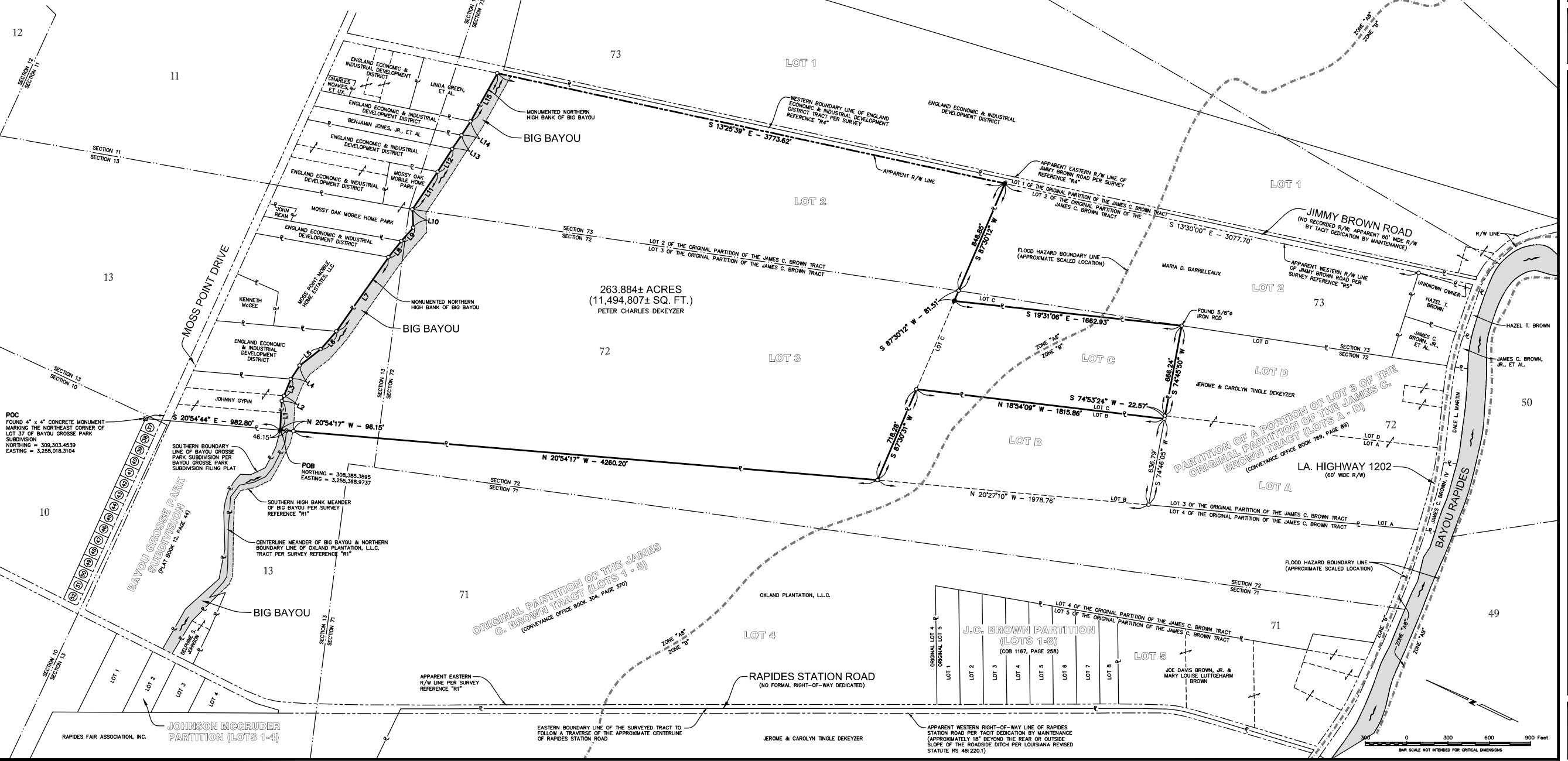

EXHIBIT 3a

BOUNDARY SURVEY OF 263.884± ACRES OWNED BY PETER DEKEYZER

(Full Size Drawing is in Volume 2)

PROPERTY LINE
POINT OF COMMENCEMENT
RIGHT-OF-WAY
AND WIFE
AND OTHERS
SECTION NUMBER

CONSENT OF PAN AMERICAN ENGINEERS, LLC
THE INFORMATION CONTAINED HEREIN IS THE PROPERTY OF PAN AMERICAN ENGINEERS, LLC. NO PART OF THIS INFORMATION MAY BE REPRODUCED OR TRANSMITTED IN ANY FORM OR BY ANY MEANS, ELECTRONIC OR MECHANICAL, INCLUDING PHOTOCOPYING, RECORDING, OR BY ANY INFORMATION STORAGE AND RETRIEVAL SYSTEM, WITHOUT THE WRITTEN PERMISSION OF PAN AMERICAN ENGINEERS, LLC. ALL RIGHTS RESERVED.

DRAWN BY P.A.E.
DATE 2/13/15

REVISION	DATE
CHECKED	T.C.D.
BOOK NO.	N/A
JOB NO.	10224

DWG. NO. 12448-E
FILE NO. 2014-104
SCALE 1"=300'

OWNER: PETER CHARLES DEKEYZER
PROJECT: BOUNDARY SURVEY TO INDICATE A 263.884± ACRE (11,494,807± SQ. FT.) TRACT BEING A PORTION OF LOTS 2 & 3 OF THE ORIGINAL PARTITION OF THE JAMES C. BROWN TRACT AND A PORTION OF LOT C OF THE PARTITION OF A PORTION OF LOT 3 OF THE ORIGINAL JAMES C. BROWN TRACT, LOCATED IN IRREGULAR, SECTIONS 13, 72 & 73, TOWNSHIP 4 NORTH, RANGE 2 WEST, SOUTH WESTERN DISTRICT, RAPIDES PARISH, LOUISIANA

SHEET NUMBER
1
OF 1

EXHIBIT 3b
BOUNDARY SURVEY OF 54.364± ACRES
OWNED BY MARIA BARRILLEAUX
(Full Size Drawing is in Volume 2)

THIS DOCUMENT HAS BEEN PREPARED SPECIFICALLY FOR THE CLIENT AND IS EXPRESSLY PROHIBITED TO BE USED FOR ANY OTHER PROJECT, PURPOSE, LOCATION, OR JURISDICTION. REPRODUCTION, DISTRIBUTION, OR DISSEMINATION IN WHOLE OR PART, BY INDIVIDUAL OR ORGANIZATION, WITHOUT WRITTEN CONSENT OF PAN AMERICAN ENGINEERS, LLC. THE INFORMATION CONTAINED HEREIN IS AND REMAINS THE PROPERTY OF PAN AMERICAN ENGINEERS, LLC. ACCEPTANCE OR POSSESSION OF THIS INFORMATION CONVEYS NO RIGHT OR LICENSE TO USE OR DISCLOSE TO OTHERS THE SUBJECT MATTER CONTAINED HEREIN FOR ANY USES BUT AUTHORIZED PURPOSES. COPYRIGHT 2015 BY PAN AMERICAN ENGINEERS, LLC. ALL RIGHTS RESERVED.

DRAWN BY P.A.E.
DATE 2/13/15

REVISION	DATE
CHECKED	T.C.D.
BOOK NO.	N/B
JOB NO.	10224
DWG. NO.	12448-B
FILE NO.	2014-104
SCALE	1"=200'

OWNER: MARIA DEKEYZER BARRILLEAUX
PROJECT: BOUNDARY SURVEY TO INDICATE A 54.364± ACRE (2,368,111± SQ. FT.) TRACT BEING A PORTION OF LOTS 2 AND 3 OF THE ORIGINAL PARTITION OF THE JAMES C. BROWN TRACT, LOCATED IN IRREGULAR SECTIONS 72 & 73, TOWNSHIP 4 NORTH, RANGE 2 WEST, SOUTH WESTERN DISTRICT, RAPIDES PARISH, LOUISIANA

SHEET NUMBER
1
OF 1

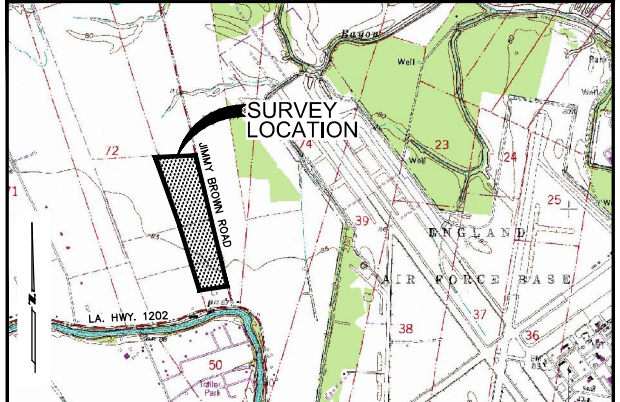

VICINITY MAP
NOT TO SCALE

SURVEYOR'S CERTIFICATION:
I HEREBY CERTIFY TO THE BEST OF MY KNOWLEDGE AND BELIEF, THAT THIS PLAT REPRESENTS AN ACTUAL GROUND SURVEY PERFORMED UNDER MY DIRECTION AND SUPERVISION AND CONFORMS TO THE APPLICABLE STANDARDS OF PRACTICE FOR PROPERTY BOUNDARY SURVEYS AS FOUND IN LOUISIANA ADMINISTRATIVE CODE FOR CLASS "C" SURVEYS.



THOMAS C. DAVID, JR.
REGISTERED PROFESSIONAL LAND SURVEYOR
LOUISIANA REGISTRATION NO. 4539
FEBRUARY 13, 2015
DATE

SURVEY REFERENCES:

- R1 - PLAT OF SURVEY TO INDICATE THE ORIGINAL PARTITION OF THE JAMES C. BROWN TRACT INTO LOTS 1 THRU 5 BY IRYON LAFARGE, RLS, DATED NOVEMBER 30, 1945, A COPY OF WHICH IS RECORDED IN CONVEYANCE OFFICE BOOK 304, PAGE 370, RECORDS OF THE RAPIDES PARISH CLERK OF COURT.
- R2 - PLAT OF SURVEY BY FRANK L. WILLIS, PLS, PROJECT NO. 86-158-B, DATED SEPTEMBER 4, 1986, PREPARED FOR JIMMY BROWN.
- R3 - PLAT OF SURVEY TO INDICATE FOUR TRACTS (LOTS A - D) BEING A PARTITION OF A PORTION OF LOT 3 OF THE ORIGINAL JAMES C. BROWN TRACT BY LOUIS J. DAIGRE, PLS, DATED JANUARY 18, 1971, PREPARED FOR JAMES C. BROWN.
- R4 - PLAT OF SURVEY TO INDICATE A 153.72± ACRE TRACT BY PAN AMERICAN ENGINEERS - ALEXANDRIA, INC., DRAWING NO. 9018, DATED FEBRUARY 2, 1998, PREPARED FOR ANNIE L. EDWARDS & ENGLAND ECONOMIC & INDUSTRIAL DEVELOPMENT DISTRICT.
- R5 - RECORD METES AND BOUNDS CALLS OF A 54.380± ACRE TRACT (TRACT INDICATED HEREON) AS DESCRIBED IN LEGAL DESCRIPTION ATTACHED TO "ACT OF CASH SALE" BY PETER CHARLES DEKEYZER TO MARIA DEKEYZER BARRILLEAUX, FILED AND RECORDED IN CONVEYANCE OFFICE BOOK 1916, PAGE 135, RECORDS OF THE RAPIDES PARISH CLERK OF COURT.

BASIS OF BEARINGS:

- THE BEARINGS INDICATED HEREON ARE STATE PLANE GRID BEARINGS RELATIVE TO THE NORTH AMERICAN DATUM OF 1983 (NAD 83), LOUISIANA NORTH ZONE (1701), U.S. SURVEY FEET AND WERE DERIVED USING GULFNET REAL-TIME NETWORK (RTN) IN CONJUNCTION WITH LSUA, LSU-ALEXANDRIA CORS ARP, A GPS CONTINUOUSLY OPERATING REFERENCE STATION (CORS).

FLOOD NOTE:

- THE SURVEYED TRACT IS LOCATED IN ZONES "B" & "AB" PER THE FEMA FLOOD INSURANCE RATE MAP FOR RAPIDES PARISH, LOUISIANA (UNINCORPORATED AREAS); COMMUNITY-PANEL NO. 220145 0140 D; MAP REVISED: SEPTEMBER 3, 1997.
- ZONE "B" - AREAS BETWEEN THE LIMITS OF THE 100-YEAR FLOOD AND THE 500-YEAR FLOOD; OR CERTAIN AREAS SUBJECT TO 100-YEAR FLOODING WITH AVERAGE DEPTHS LESS THAN ONE (1) FOOT OR WHERE THE CONTRIBUTING DRAINAGE AREA IS LESS THAN ONE SQUARE MILE; OR AREAS PROTECTED BY LEVEES FROM THE BASE FLOOD.
- ZONE "AB" - AREAS OF 100-YEAR FLOOD WHERE BASE FLOOD ELEVATIONS AND FLOOD HAZARD FACTORS HAVE BEEN DETERMINED.

NOTES:

- RESEARCH OF THE RECORDS OF RAPIDES PARISH FOR SERVITUDES OR RIGHT-OF-WAYS WHICH MAY ENCUMBER THE SURVEYED TRACT WAS NEITHER PERFORMED BY, NOR REQUESTED OF PAN AMERICAN ENGINEERS, LLC.
- IMPROVEMENTS (IF ANY) NOT SHOWN.
- THE SURVEYED TRACT HAS DIRECT AND CONTIGUOUS ACCESS TO A PUBLIC RIGHT-OF-WAY (JIMMY BROWN ROAD).
- A WETLANDS DETERMINATION WAS NOT REQUESTED AND IS NOT BEING PROVIDED AS PART OF THIS SURVEY.
- SECTION LINE LOCATIONS INDICATED HEREON ARE APPROXIMATE AND WERE SCALED FROM A 1"=2000' UNITED STATES GEOLOGICAL SURVEY (USGS) 7.5 MINUTE QUADRANGLE MAP OF RAPIDES, LOUISIANA.
- POINT OF COMMENCEMENT (POC) AND POINT OF BEGINNING (POB) COORDINATES INDICATED HEREON ARE STATE PLANE GRID COORDINATES RELATIVE TO THE NORTH AMERICAN DATUM OF 1983 (NAD 83), LOUISIANA NORTH ZONE (1701), U.S. SURVEY FEET.
- FLOOD HAZARD BOUNDARY LINES INDICATED HEREON ARE APPROXIMATE AND WERE SCALED FROM THE ABOVEMENTIONED FEMA FLOOD INSURANCE RATE MAP FOR RAPIDES PARISH, LOUISIANA.

LEGEND:

- FOUND 1/2" DIAMETER IRON ROD (UNLESS INDICATED OTHERWISE)
- SET 5/8" DIAMETER IRON ROD
- FOUND 5/8" DIAMETER IRON ROD
- - - SECTION LINE (APPROXIMATE SCALED LOCATION)
- - - FLOOD HAZARD BOUNDARY LINE (APPROXIMATE SCALED LOCATION)
- - - RIGHT-OF-WAY LINE (APPARENT, TACIT OR EXISTING AS CASE MAY BE)
- PROPERTY LINE
- DIAMETER
- POINT OF COMMENCEMENT
- POINT OF BEGINNING
- RIGHT-OF-WAY
- AND OTHERS
- RECORD DISTANCE CALL PER SURVEY
- REFERENCE "R5"
- 72 SECTION NUMBER

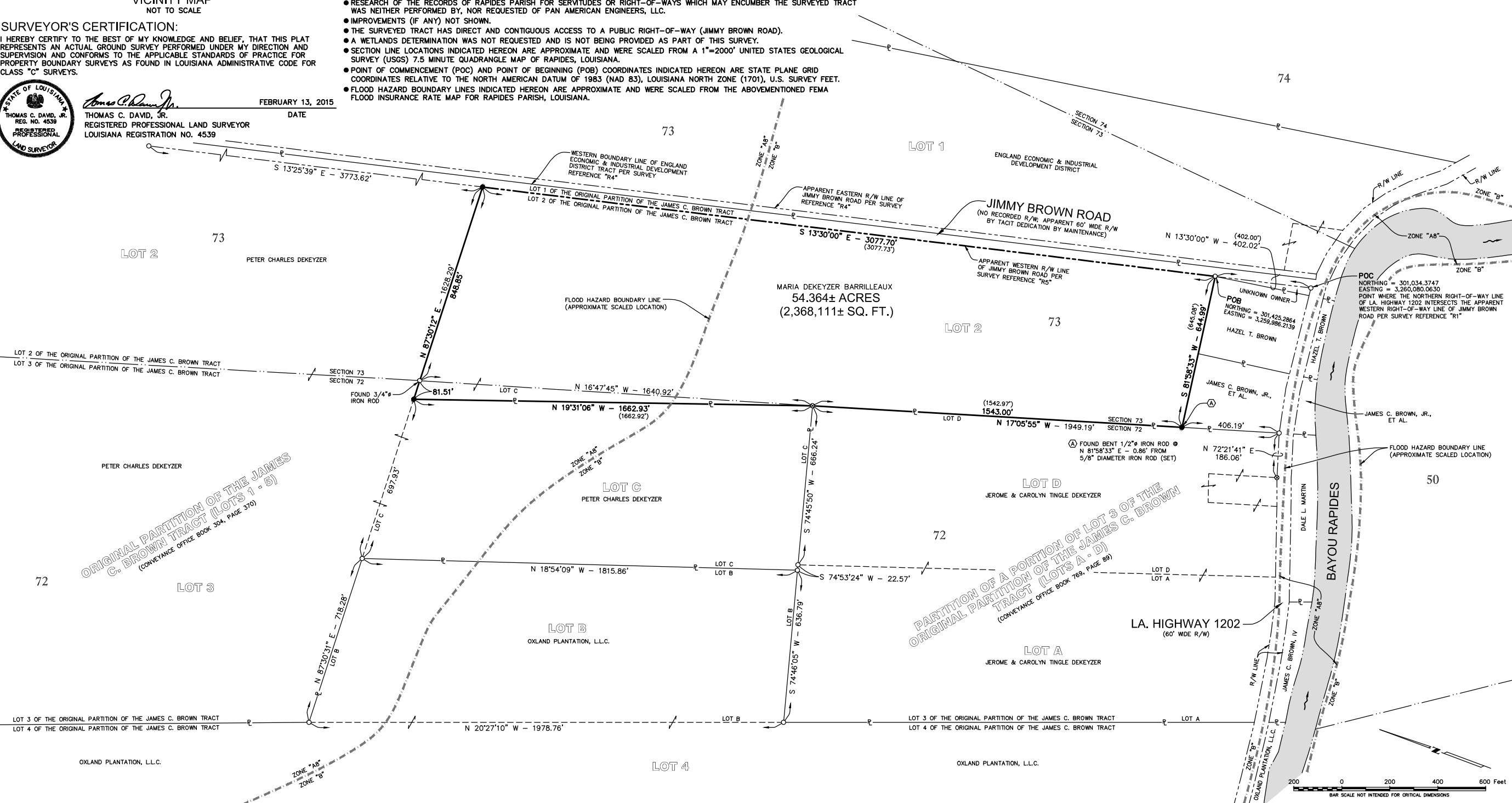

PAN AMERICAN ENGINEERS, LLC
P.O. BOX 89 / 1717 JACKSON STREET
ALEXANDRIA, LA. 71308
(318) 473-2100
S:\10224 ENGLAND WEST 2 BOUNDARY SURVEYS\BOUNDARY\BARRILLEAUX.DWG

EXHIBIT 3c
BOUNDARY SURVEY OF 56.642± ACRES
OWNED BY JEROME DEKEYZER, ET UX
(Full Size Drawing is in Volume 2)

L2	N 17°00'36" W	200.20'	(119.54')
L3	S 70°37'24" W	119.54'	(286.88')
L4	S 16°58'10" E	286.88'	(393.92')
L5	S 70°39'24" W	393.95'	(121.67')
L6	S 76°33'16" W	121.58'	(118.81')
L7	S 78°29'20" W	118.89'	(273.18')
L8	S 80°41'12" W	273.12'	

THIS DOCUMENT HAS BEEN PREPARED SPECIFICALLY FOR THE CLIENT AND IS EXPRESSLY PROHIBITED TO BE USED FOR ANY OTHER PROJECT, PURPOSE, LOCATION, OR JURISDICTION. REPRODUCTION, DISTRIBUTION, OR DISSEMINATION IN WHOLE OR PART, BY INDIVIDUAL OR ORGANIZATION, WITHOUT WRITTEN CONSENT OF PAN AMERICAN ENGINEERS, LLC.

THE INFORMATION CONTAINED HEREIN IS AND REMAINS THE PROPERTY OF PAN AMERICAN ENGINEERS, LLC.

RECEIPT OR POSSESSION OF THIS INFORMATION CONFERS NO RIGHT OR LICENSE TO USE OR DISCLOSE TO OTHERS THE SUBJECT MATTER CONTAINED HEREIN FOR ANY USES BUT AUTHORIZED PURPOSES.

COPYRIGHT 2015 BY PAN AMERICAN ENGINEERS, LLC. ALL RIGHTS RESERVED.

DRAWN BY P.A.E.
DATE 2/13/15

REVISION	DATE
CHECKED	T.C.D.
BOOK NO.	N/B
JOB NO.	10224
DWG. NO.	12448-D
FILE NO.	2014-104
SCALE	1"=200'

OWNER: JEROME & CAROLYN TINGLE DEKEYZER
PROJECT: BOUNDARY SURVEY TO INDICATE A 56.642± ACRE (2,467,323± SQ. FT.) TRACT BEING A PORTION OF LOTS A & D OF A PARTITION OF THE PORTION OF LOT 3 OF THE ORIGINAL PARTITION OF THE JAMES C. BROWN TRACT, LOCATED IN IRREGULAR PARCELS SECTION 72, TOWNSHIP 4 NORTH, RANGE 2 WEST, SOUTH WESTERN DISTRICT, RAPIDES PARISH, LOUISIANA

SHEET NUMBER
1
OF 1

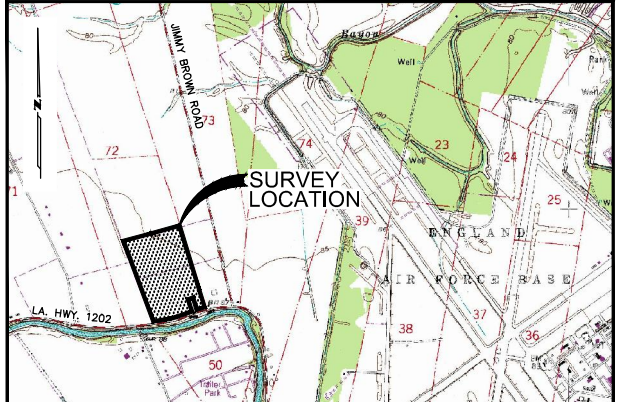

VICINITY MAP
NOT TO SCALE

SURVEYOR'S CERTIFICATION:
I HEREBY CERTIFY TO THE BEST OF MY KNOWLEDGE AND BELIEF, THAT THIS PLAT REPRESENTS AN ACTUAL GROUND SURVEY PERFORMED UNDER MY DIRECTION AND SUPERVISION AND CONFORMS TO THE APPLICABLE STANDARDS OF PRACTICE FOR PROPERTY BOUNDARY SURVEYS AS FOUND IN LOUISIANA ADMINISTRATIVE CODE FOR CLASS "C" SURVEYS.



THOMAS C. DAVID, JR.
REGISTERED PROFESSIONAL LAND SURVEYOR
LOUISIANA REGISTRATION NO. 4539
DATE FEBRUARY 13, 2015

SURVEY REFERENCES:

- R1 - PLAT OF SURVEY TO INDICATE THE ORIGINAL PARTITION OF THE JAMES C. BROWN TRACT INTO LOTS 1 THRU 5 BY IRION LAFARGE, RLS, DATED NOVEMBER 30, 1945, A COPY OF WHICH IS RECORDED IN CONVEYANCE OFFICE BOOK 304, PAGE 370, RECORDS OF THE RAPIDES PARISH CLERK OF COURT.
- R2 - PLAT OF SURVEY BY FRANK L. WILLIS, PLS, PROJECT NO. 86-158-B, DATED SEPTEMBER 4, 1986, PREPARED FOR JIMMY BROWN.
- R3 - PLAT OF SURVEY TO INDICATE FOUR TRACTS (LOTS A - D) BEING A PARTITION OF A PORTION OF LOT 3 OF THE ORIGINAL PARTITION OF THE JAMES C. BROWN TRACT BY LOUIS J. DAIGRE, PLS, DATED JANUARY 18, 1971, PREPARED FOR JAMES C. BROWN, RECORDED IN CONVEYANCE BOOK 769, PAGE 89, RECORDS OF THE RAPIDES PARISH CLERK OF COURT.
- R4 - PLAT OF SURVEY TO INDICATE A 153.72± ACRE TRACT BY PAN AMERICAN ENGINEERS - ALEXANDRIA, INC., DRAWING NO. 9018, DATED FEBRUARY 2, 1998, PREPARED FOR ANNIE L. EDWARDS & ENGLAND ECONOMIC & INDUSTRIAL DEVELOPMENT DISTRICT.
- R5 - RECORD METES AND BOUNDS CALLS OF A 54.380± ACRE TRACT AS DESCRIBED IN LEGAL DESCRIPTION ATTACHED TO "ACT OF CASH SALE" BY PETER CHARLES DEKEYZER TO MARIA DEKEYZER BARRILLEAUX, FILED AND RECORDED IN CONVEYANCE OFFICE BOOK 1916, PAGE 135, RECORDS OF THE RAPIDES PARISH CLERK OF COURT.
- R6 - PLAT OF SURVEY TO INDICATE A 56.64± ACRE TRACT (TRACT INDICATED HEREON) BY PAN AMERICAN ENGINEERS - ALEXANDRIA, INC., DRAWING NO. 9130, DATED OCTOBER 29, 1998, PREPARED FOR ANNIE L. EDWARDS & ENGLAND ECONOMIC AND INDUSTRIAL DEVELOPMENT DISTRICT.

BASIS OF BEARINGS:

- THE BEARINGS INDICATED HEREON ARE STATE PLANE GRID BEARINGS RELATIVE TO THE NORTH AMERICAN DATUM OF 1983 (NAD 83), LOUISIANA NORTH ZONE (1701), U.S. SURVEY FEET AND WERE DERIVED USING GULFNET REAL-TIME NETWORK (RTN) IN CONJUNCTION WITH LSUA, LSU-ALEXANDRIA CORS ARP, A GPS CONTINUOUSLY OPERATING REFERENCE STATION (CORS).

FLOOD NOTE:

- THE SURVEYED TRACT IS LOCATED IN ZONE "B" PER THE FEMA FLOOD INSURANCE RATE MAP FOR RAPIDES PARISH, LOUISIANA (UNINCORPORATED AREAS); COMMUNITY-PANEL NO. 220145 0140 D; MAP REVISED: SEPTEMBER 3, 1997.
- ZONE "B" - AREAS BETWEEN THE LIMITS OF THE 100-YEAR FLOOD AND THE 500-YEAR FLOOD; OR CERTAIN AREAS SUBJECT TO 100-YEAR FLOODING WITH AVERAGE DEPTHS LESS THAN ONE (1) FOOT OR WHERE THE CONTRIBUTING DRAINAGE AREA IS LESS THAN ONE SQUARE MILE; OR AREAS PROTECTED BY LEVEES FROM THE BASE FLOOD.

NOTES:

- RESEARCH OF THE RECORDS OF RAPIDES PARISH FOR SERVITUDES OR RIGHT-OF-WAYS WHICH MAY ENCUMBER THE SURVEYED TRACT WAS NEITHER PERFORMED BY, NOR REQUESTED OF PAN AMERICAN ENGINEERS, LLC.
- IMPROVEMENTS (IF ANY) NOT SHOWN.
- THE SURVEYED TRACT HAS DIRECT AND CONTIGUOUS ACCESS TO A PUBLIC RIGHT-OF-WAY (LA. HIGHWAY 1202).
- A WETLANDS DETERMINATION WAS NOT REQUESTED AND IS NOT BEING PROVIDED AS PART OF THIS SURVEY.
- SECTION LINE LOCATIONS INDICATED HEREON ARE APPROXIMATE AND WERE SCALED FROM A 1"=2000' UNITED STATES GEOLOGICAL SURVEY (USGS) 7.5 MINUTE QUADRANGLE MAP OF RAPIDES, LOUISIANA.
- POINT OF BEGINNING (POB) COORDINATES INDICATED HEREON ARE STATE PLANE GRID COORDINATES RELATIVE TO THE NORTH AMERICAN DATUM OF 1983 (NAD 83), LOUISIANA NORTH ZONE (1701), U.S. SURVEY FEET.
- FLOOD HAZARD BOUNDARY LINES INDICATED HEREON IS APPROXIMATE AND WAS SCALED FROM THE ABOVEMENTIONED FEMA FLOOD INSURANCE RATE MAP FOR RAPIDES PARISH, LOUISIANA.

LEGEND:

- FOUND 1/2" DIAMETER IRON ROD (UNLESS INDICATED OTHERWISE)
- FOUND 1/2" DIAMETER IRON PINCHED PIPE
- ⊙ FOUND 5/8" DIAMETER IRON ROD
- SECTION LINE (APPROXIMATE SCALED LOCATION)
- FLOOD HAZARD BOUNDARY LINE (APPROXIMATE SCALED LOCATION)
- RIGHT-OF-WAY LINE (APPARENT, TACIT OR EXISTING AS CASE MAY BE)
- PROPERTY LINE
- DIAMETER
- POB POINT OF BEGINNING
- RIGHT-OF-WAY AND OTHERS
- AND WIFE
- RECORD DISTANCE CALL PER SURVEY REFERENCE "R6"
- 72 SECTION NUMBER

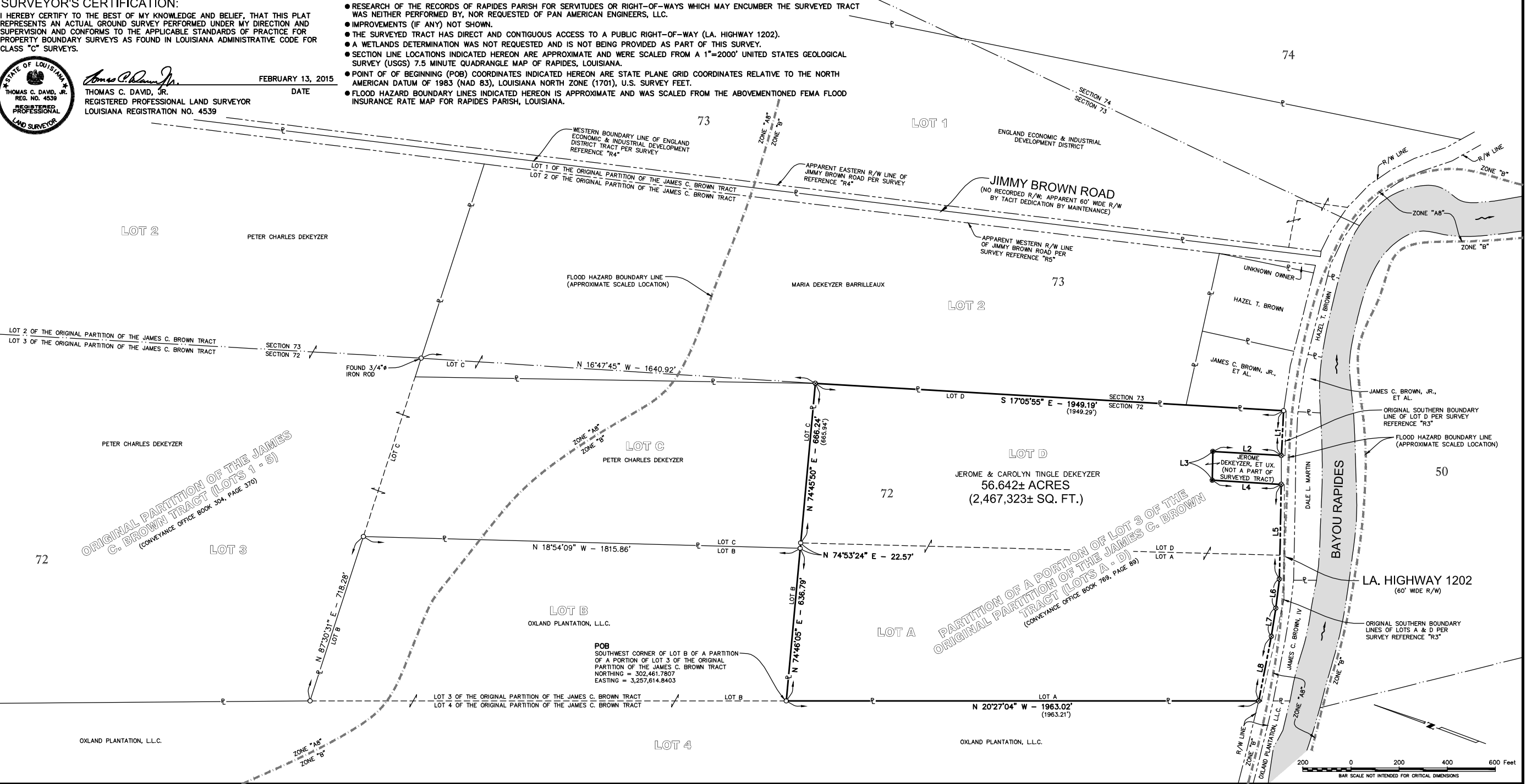

PAN AMERICAN ENGINEERS, LLC
P.O. BOX 89 / 1717 JACKSON STREET
ALEXANDRIA, LA. 71309
(318) 478-2100
S:\10224 ENGLAND WEST 2 BOUNDARY SURVEYS\BOUNDARY\J. DEKEYZER 2.DWG

EXHIBIT 3d
BOUNDARY SURVEY OF 308.228± ACRES
OWNED BY OXLAND PLANTATION, LLC
(Full Size Drawing is in Volume 2)

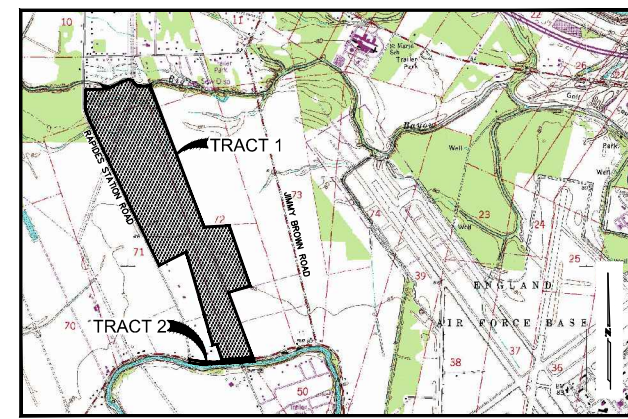

VICINITY MAP
NOT TO SCALE

SURVEYOR'S CERTIFICATION:
I HEREBY CERTIFY TO THE BEST OF MY KNOWLEDGE AND BELIEF, THAT THIS PLAT REPRESENTS AN ACTUAL GROUND SURVEY PERFORMED UNDER MY DIRECTION AND SUPERVISION AND CONFORMS TO THE APPLICABLE STANDARDS OF PRACTICE FOR PROPERTY BOUNDARY SURVEYS AS FOUND IN LOUISIANA ADMINISTRATIVE CODE FOR CLASS "C" SURVEYS.

STATE OF LOUISIANA
THOMAS C. DAVID, JR.
REGISTERED PROFESSIONAL LAND SURVEYOR
LOUISIANA REGISTRATION NO. 4539
FEBRUARY 13, 2015
DATE

- SURVEY REFERENCES:**
- R1 - PLAT OF SURVEY TO INDICATE TWO TRACTS (TRACTS INDICATED HEREON) BY WILLIAM J. WOOD, JR., PLS, PROJECT NO. B-303, DATED FEBRUARY 7, 2003, PREPARED FOR JOE D. BROWN, JR.
 - R2 - PLAT OF SURVEY TO INDICATE THE J.C. BROWN PARTITION (LOTS 1 THRU 8) OF A PORTION OF LOT 5 OF THE ORIGINAL PARTITION OF THE JAMES C. BROWN TRACT, BY FRANK L. WILLIS, PLS, PROJECT NO. 85-498, DATED JANUARY 1, 1986, A COPY OF WHICH IS ATTACHED TO RESTRICTIVE COVENANTS RECORDED IN CONVEYANCE OFFICE BOOK 1167, PAGE 255, RECORDS OF THE RAPIDES PARISH CLERK OF COURT (ACTUAL PLAT FOUND ON PAGE 258 OF SAID CONVEYANCE).
 - R3 - PLAT OF SURVEY TO INDICATE THE ORIGINAL PARTITION OF THE JAMES C. BROWN TRACT INTO LOTS 1 THRU 5 BY IRON LAFARGE, RLS, DATED NOVEMBER 30, 1945, A COPY OF WHICH IS RECORDED IN CONVEYANCE OFFICE BOOK 304, PAGE 370, RECORDS OF THE RAPIDES PARISH CLERK OF COURT.
 - R4 - PLAT OF SURVEY TO INDICATE THREE TRACTS BY R.W. BRINGHURST, DATED OCTOBER 1916.
 - R5 - PLAT OF SURVEY TO INDICATE 4 TRACTS BEING A PORTION OF LOT 5 OF THE ORIGINAL PARTITION OF THE JAMES C. BROWN TRACT BY CHARLES L. BESSON, JR., PLS, DATED FEBRUARY 14, 1975, PREPARED FOR JOE BROWN, JR., A COPY OF WHICH IS ATTACHED TO ACT OF PARTITION RECORDED IN CONVEYANCE OFFICE BOOK 956, PAGE 775, RECORDS OF THE RAPIDES PARISH CLERK OF COURT.
- BASIS OF BEARINGS:**
- THE BEARINGS INDICATED HEREON ARE STATE PLANE GRID BEARINGS RELATIVE TO THE NORTH AMERICAN DATUM OF 1983 (NAD 83), LOUISIANA NORTH ZONE (1701), U.S. SURVEY FEET AND WERE DERIVED USING GULFNET REAL-TIME NETWORK (RTN) IN CONJUNCTION WITH LSUA, LSU-ALEXANDRIA CORS ARP, A GPS CONTINUOUSLY OPERATING REFERENCE STATION (CORS).
- FLOOD NOTE:**
- TRACT 1 IS LOCATED IN ZONES "B" & "A8" AND TRACT 2 IS LOCATED IN ZONE "A8" PER THE FEMA FLOOD INSURANCE RATE MAP FOR RAPIDES PARISH, LOUISIANA (UNINCORPORATED AREAS); COMMUNITY-PANEL NO. 220145 0140 D; MAP REVISED: SEPTEMBER 3, 1997.
 - ZONE "B" - AREAS BETWEEN THE LIMITS OF THE 100-YEAR FLOOD AND THE 500-YEAR FLOOD; OR CERTAIN AREAS SUBJECT TO 100-YEAR FLOODING WITH AVERAGE DEPTHS LESS THAN ONE (1) FOOT OR WHERE THE CONTRIBUTING DRAINAGE AREA IS LESS THAN ONE SQUARE MILE; OR AREAS PROTECTED BY LEVEES FROM THE BASE FLOOD.
 - ZONE "A8" - AREAS OF 100-YEAR FLOOD WHERE BASE FLOOD ELEVATIONS AND FLOOD HAZARD FACTORS HAVE BEEN DETERMINED.
- NOTES:**
- RESEARCH OF THE RECORDS OF RAPIDES PARISH FOR SERVITUDES OR RIGHT-OF-WAYS WHICH MAY ENCUMBER THE SURVEYED TRACTS WAS NEITHER PERFORMED BY, NOR REQUESTED OF PAN AMERICAN ENGINEERS, LLC.
 - IMPROVEMENTS (IF ANY) NOT SHOWN.
 - THE SURVEYED TRACTS HAVE DIRECT AND CONTIGUOUS ACCESS TO A PUBLIC RIGHT-OF-WAY.
 - NO RECORD INFORMATION INDICATING A FORMAL RIGHT-OF-WAY DEDICATION FOR RAPIDES STATION ROAD WAS FOUND.
 - A WETLANDS DETERMINATION WAS NOT REQUESTED AND IS NOT BEING PROVIDED AS PART OF THIS SURVEY.
 - SECTION LINE LOCATIONS INDICATED HEREON ARE APPROXIMATE AND WERE SCALED FROM A 1"=2000' UNITED STATES GEOLOGICAL SURVEY (USGS) 7.5 MINUTE QUADRANGLE MAP OF RAPIDES, LOUISIANA.
 - TRACT 2 IS SUBJECT TO A VARYING WIDTH RIGHT-OF-WAY FOR BRIDGE OVER BAYOU RAPIDES IN FAVOR OF THE RAPIDES PARISH POLICE JURY PER RIGHT-OF-WAY DEED RECORDED IN CONVEYANCE OFFICE BOOK 1290, PAGE 255, RECORDS OF THE RAPIDES PARISH CLERK OF COURT.
 - FLOOD HAZARD BOUNDARY LINES INDICATED HEREON ARE APPROXIMATE AND WERE SCALED FROM THE ABOVEMENTIONED FEMA FLOOD INSURANCE RATE MAP FOR RAPIDES PARISH, LOUISIANA.
 - OVERHEAD ELECTRIC LINES AND UTILITY POLES MEANDER THE EXISTING NORTHERN AND SOUTHERN RIGHT-OF-WAY LINES OF LA. HIGHWAY 1202 AND ALONG THE APPARENT EASTERN RIGHT-OF-WAY LINE OF RAPIDES STATION ROAD AND WERE NOT SHOWN ON SURVEY HEREON FOR CLARITY.

- LEGEND:**
- FOUND 1/2" DIAMETER IRON ROD
 - NON-MONUMENTED POINT REPRESENTING CENTERLINE MEANDER OF BIG BAYOU PER SURVEY REFERENCE "R1"
 - FOUND 1/2" DIAMETER IRON PIPE WITH ELBOW (UNLESS INDICATED OTHERWISE)
 - SET 5/8" DIAMETER IRON ROD
 - POWER TRANSMISSION LINE POLE
 - OVERHEAD ELECTRIC TRANSMISSION LINE
 - SECTION LINE (APPROXIMATE SCALED LOCATION)
 - FLOOD HAZARD BOUNDARY LINE (APPROXIMATE SCALED LOCATION)
 - RIGHT-OF-WAY LINE (APPARENT, TACIT OR EXISTING AS CASE MAY BE)
 - PROPERTY LINE
 - POINT OF BEGINNING
 - RIGHT-OF-WAY
 - RECORD CALL DISTANCE PER SURVEY REFERENCE "R1"
 - SECTION NUMBER

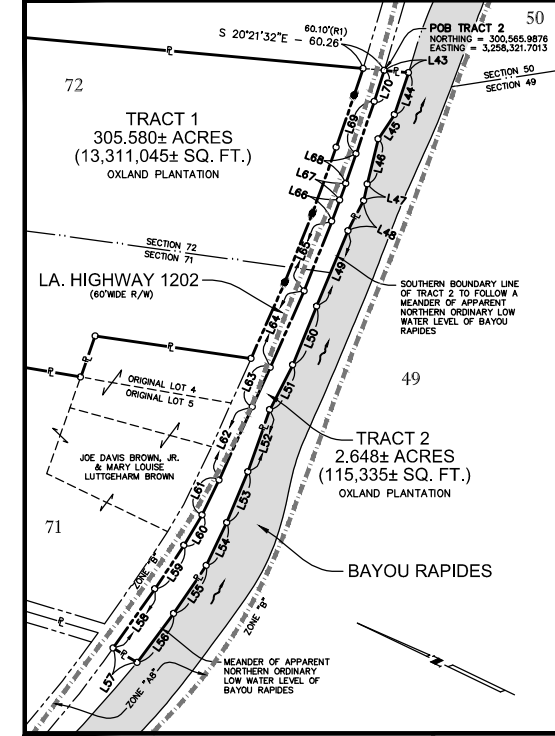

INSET "A"
SCALE 1"=200'

SOUTHERN HIGH BANK MEANDER OF BIG BAYOU LINE TABLE			L29	S 74°46'05" W	636.79' (1963.13)
NUMBER	DIRECTION	DISTANCE	L30	S 202°70" E	1963.02 (744.41)
L71	S 68°18'30" E	(106.33) 106.22'	L31	S 82°59'26" W	78.53' (208.52)
L72	N 87°59'07" E	(61.38) 61.38'	L32	S 83°18'17" W	157.38' (198.57)
L73	N 68°20'24" E	(83.10) 83.10'	L33	S 84°08'33" W	198.57' (744.41)
L74	N 64°53'52" E	(260.22) 260.22'	L34	S 86°05'26" W	210.77' (744.41)
L75	N 66°25'29" E	(220.96) 220.96'	L35	S 88°13'01" W	236.82' (447.12)
L76	S 81°25'49" E	(78.89) 78.92'	L36	N 172°27" W	123.77' (723.77)
L77	S 38°03'31" E	(116.05) 116.02'	L37	S 83°43'59" W	123.64' (744.41)
L78	S 52°17'48" E	(118.97) 118.97'	L38	N 155°155" W	396.89' (744.41)
L79	S 85°28'00" E	(86.41) 86.46'	L39	N 155°406" W	502.41' (744.41)
L80	S 88°39'03" E	(208.52) 208.53'	L40	N 155°03'01" W	500.15' (744.41)
L81	N 79°33'38" E	(97.39) 97.41'	L41	N 155°53'13" W	1342.95' (864.46)
L82	S 68°18'30" E	(106.33) 106.22'	L42	S 63°34'51" W	864.21' (744.41)
L83	N 87°59'07" E	(61.38) 61.38'			
L84	N 68°20'24" E	(83.10) 83.10'			
L85	N 64°53'52" E	(260.22) 260.22'			
L86	N 66°25'29" E	(220.96) 220.96'			
L87	S 81°25'49" E	(78.89) 78.92'			
L88	S 38°03'31" E	(116.05) 116.02'			
L89	S 52°17'48" E	(118.97) 118.97'			
L90	S 85°28'00" E	(86.41) 86.46'			
L91	S 88°39'03" E	(208.52) 208.53'			
L92	N 79°33'38" E	(97.39) 97.41'			
L93	S 68°18'30" E	(106.33) 106.22'			
L94	N 87°59'07" E	(61.38) 61.38'			
L95	N 68°20'24" E	(83.10) 83.10'			
L96	N 64°53'52" E	(260.22) 260.22'			
L97	N 66°25'29" E	(220.96) 220.96'			
L98	S 81°25'49" E	(78.89) 78.92'			
L99	S 38°03'31" E	(116.05) 116.02'			
L100	S 52°17'48" E	(118.97) 118.97'			
L101	S 85°28'00" E	(86.41) 86.46'			
L102	S 88°39'03" E	(208.52) 208.53'			
L103	N 79°33'38" E	(97.39) 97.41'			
L104	S 68°18'30" E	(106.33) 106.22'			
L105	N 87°59'07" E	(61.38) 61.38'			
L106	N 68°20'24" E	(83.10) 83.10'			
L107	N 64°53'52" E	(260.22) 260.22'			
L108	N 66°25'29" E	(220.96) 220.96'			
L109	S 81°25'49" E	(78.89) 78.92'			
L110	S 38°03'31" E	(116.05) 116.02'			
L111	S 52°17'48" E	(118.97) 118.97'			
L112	S 85°28'00" E	(86.41) 86.46'			
L113	S 88°39'03" E	(208.52) 208.53'			
L114	N 79°33'38" E	(97.39) 97.41'			
L115	S 68°18'30" E	(106.33) 106.22'			
L116	N 87°59'07" E	(61.38) 61.38'			
L117	N 68°20'24" E	(83.10) 83.10'			
L118	N 64°53'52" E	(260.22) 260.22'			
L119	N 66°25'29" E	(220.96) 220.96'			
L120	S 81°25'49" E	(78.89) 78.92'			
L121	S 38°03'31" E	(116.05) 116.02'			
L122	S 52°17'48" E	(118.97) 118.97'			
L123	S 85°28'00" E	(86.41) 86.46'			
L124	S 88°39'03" E	(208.52) 208.53'			
L125	N 79°33'38" E	(97.39) 97.41'			
L126	S 68°18'30" E	(106.33) 106.22'			
L127	N 87°59'07" E	(61.38) 61.38'			
L128	N 68°20'24" E	(83.10) 83.10'			
L129	N 64°53'52" E	(260.22) 260.22'			
L130	N 66°25'29" E	(220.96) 220.96'			
L131	S 81°25'49" E	(78.89) 78.92'			
L132	S 38°03'31" E	(116.05) 116.02'			
L133	S 52°17'48" E	(118.97) 118.97'			
L134	S 85°28'00" E	(86.41) 86.46'			
L135	S 88°39'03" E	(208.52) 208.53'			
L136	N 79°33'38" E	(97.39) 97.41'			
L137	S 68°18'30" E	(106.33) 106.22'			
L138	N 87°59'07" E	(61.38) 61.38'			
L139	N 68°20'24" E	(83.10) 83.10'			
L140	N 64°53'52" E	(260.22) 260.22'			
L141	N 66°25'29" E	(220.96) 220.96'			
L142	S 81°25'49" E	(78.89) 78.92'			
L143	S 38°03'31" E	(116.05) 116.02'			
L144	S 52°17'48" E	(118.97) 118.97'			
L145	S 85°28'00" E	(86.41) 86.46'			
L146	S 88°39'03" E	(208.52) 208.53'			
L147	N 79°33'38" E	(97.39) 97.41'			
L148	S 68°18'30" E	(106.33) 106.22'			
L149	N 87°59'07" E	(61.38) 61.38'			
L150	N 68°20'24" E	(83.10) 83.10'			
L151	N 64°53'52" E	(260.22) 260.22'			
L152	N 66°25'29" E	(220.96) 220.96'			
L153	S 81°25'49" E	(78.89) 78.92'			
L154	S 38°03'31" E	(116.05) 116.02'			
L155	S 52°17'48" E	(118.97) 118.97'			
L156	S 85°28'00" E	(86.41) 86.46'			
L157	S 88°39'03" E	(208.52) 208.53'			
L158	N 79°33'38" E	(97.39) 97.41'			
L159	S 68°18'30" E	(106.33) 106.22'			
L160	N 87°59'07" E	(61.38) 61.38'			
L161	N 68°20'24" E	(83.10) 83.10'			
L162	N 64°53'52" E	(260.22) 260.22'			
L163	N 66°25'29" E	(220.96) 220.96'			
L164	S 81°25'49" E	(78.89) 78.92'			
L165	S 38°03'31" E	(116.05) 116.02'			
L166	S 52°17'48" E	(118.97) 118.97'			
L167	S 85°28'00" E	(86.41) 86.46'			
L168	S 88°39'03" E	(208.52) 208.53'			
L169	N 79°33'38" E	(97.39) 97.41'			
L170	S 68°18'30" E	(106.33) 106.22'			
L171	N 87°59'07" E	(61.38) 61.38'			
L172	N 68°20'24" E	(83.10) 83.10'			
L173	N 64°53'52" E	(260.22) 260.22'			
L174	N 66°25'29" E	(220.96) 220.96'			
L175	S 81°25'49" E	(78.89) 78.92'			
L176	S 38°03'31" E	(116.05) 116.02'			
L177	S 52°17'48" E	(118.97) 118.97'			
L178	S 85°28'00" E	(86.41) 86.46'			
L179	S 88°39'03" E	(208.52) 208.53'			
L180	N 79°33'38" E	(97.39) 97.41'			
L181	S 68°18'30" E	(106.33) 106.22'			
L182	N 87°59'07" E	(61.38) 61.38'			
L183	N 68°20'24" E	(83.10) 83.10'			
L184	N 64°53'52" E	(260.22) 260.22'			
L185	N 66°25'29" E	(220.96) 220.96'			
L186	S 81°25'49" E	(78.89) 78.92'			
L187	S 38°03'31" E	(116.05) 116.02'			
L188	S 52°17'48" E	(118.97) 118.97'			
L189	S 85°28'00" E	(86.41) 86.46'			
L190	S 88°39'03" E	(208.52) 208.53'			
L191	N 79°33'38" E	(97.39) 97.41'			
L192	S 68°18'30" E	(106.33) 106.22'			
L193	N 87°59'07" E	(61.38) 61.38'			
L194	N 68°20'24" E	(83.10) 83.10'			
L195	N 64°53'52" E	(260.22) 260.22'			
L196	N 66°25'29" E	(220.96) 220.96'			
L197	S 81°25'49" E	(78.89) 78.92'			
L198	S 38°03'31" E	(116.05) 116.02'			
L199	S 52°17'48" E	(118.97) 118.97'			
L200	S 85°28'00" E	(86.41) 86.46'			
L201	S 88°39'03" E	(208.52) 208.53'			
L202	N 79°33'38" E	(97.39) 97.41'			
L203	S 68°18'30" E	(106.33) 106.22'			
L204	N 87°59'07" E	(61.38) 61.38'			
L205	N 68°20'24" E	(83.10) 83.10'			
L206	N 64°53'52" E	(260.22) 260.22'			
L207	N 66°25'29" E	(220.96) 220.96'			
L208	S 81°25'49" E	(78.89) 78.92'			
L209	S 38°03'31" E	(116.05) 116.02'			
L210	S 52°17'48" E	(118.97) 118.97'			
L211	S 85°28'00" E	(86.41) 86.46'			
L212	S 88°39'03" E	(208.52) 208.53'			
L213	N 79°33'38" E	(97.39) 97.41'			
L214	S 68°18'30" E	(106.33) 106.22'			
L215	N 87°59'07" E	(61.38) 61.38'			
L216	N 68°20'24" E	(83.10) 83.10'			
L217	N 64°53'52" E	(260.22) 260.22'			
L218	N 66°25'29" E	(220.96) 220.96'			
L219	S 81°25'49" E	(78.89) 78.92'			
L220	S 38°03'31" E	(116.05) 116.02'			
L221	S 52°17'48" E	(118.97) 118.97'			
L222	S 85°28'00" E	(86.41) 86.46'			
L223	S 88°39'03" E	(208.52) 208.53'			
L224	N 79°33'38" E	(97.39) 97.41'			
L225	S 68°18'30" E	(106.33) 106.22'			
L226	N 87°59'07" E	(61.38) 61.38'			
L227	N 68°20'24" E	(83.10) 83.10'			
L228	N 64°53'52" E	(260.22) 260.22'			
L229	N 66°25'29" E	(220.96) 220.96'			
L230	S 81°25'49" E	(78.89) 78.92'			
L231	S 38°03'31" E	(116.05) 116.02'			
L232	S 52°17'48" E	(118.97) 118.97'			
L233	S 85°28'00" E	(86.41) 86.46'			
L234	S 88°39'03" E	(208.52) 208.53'			
L235	N 79°33'38" E	(97.39) 97.41'			
L236	S 68°18'30" E	(106.33) 106.22'			
L237	N 87°59'07" E	(61.38) 61.38'			
L238	N 68°20'24" E	(83.10) 83.10'			
L239	N 64°53'52" E	(260.22) 260.22'			
L240	N 66°25'29" E	(220.96) 220.96'			
L241	S 81°25'49" E	(78.89) 78.92'			
L242	S 38°03'31" E	(116.05) 116.02'			
L243	S 52°17'48" E	(118.97) 118.97'			
L244	S 85°28'00" E	(86.41) 86.46'			
L245	S 88°39'03" E	(208.52) 208.53'			
L246	N 79°33'38" E	(97.39) 97.41'			
L247	S 68°18'30" E	(106.33) 106.22'			
L248	N 87°59'07" E	(61.38) 61.38'			
L249	N 68°20'24" E	(83.10) 83.10'			
L250	N 64°53'52" E	(260.22) 260.22'			
L251	N 66°25'29" E	(220.96) 220.96'			
L252	S 81°25'49" E	(78.89) 78.92'			
L253	S 38°03'31" E	(116.05) 116.02'			
L254	S 52°17'48" E	(118.97) 118.97'			
L255	S 85°28'00" E	(86.41) 86.46'			
L256	S 88°39'03" E	(208.52) 208.53'			
L257	N 79°33'38" E	(97.39) 97.41'			
L258	S 68°18'30" E	(106.33) 106.22'			
L259	N 87°59'07" E	(61.38) 61.38'			
L260	N 68°20'24" E	(83.10) 83.10'			
L261	N 64°53'52" E	(260.22) 260.22'			
L262	N 66°25'29" E	(220.96) 220.96'			
L263	S 81°25'49" E	(78.89) 78.92'			
L264	S 38°03'31" E	(116.05) 116.02'			
L265	S 52°17'48" E	(118.97) 118.97'			
L266	S 85°28'00" E	(86.41) 86.46'			
L267	S 88°39'03" E	(208.52) 208.53'			
L268	N 79°33'38" E	(97.39) 97.41'			
L269	S 68°18'30" E	(106.33) 106.22'			
L270	N 87°59'07" E	(61.38) 61.38'			
L271	N 68°20'24" E	(83.10) 83.10'			
L272	N 64°53'52" E	(260.22) 260.22'			
L273	N 66°25'29" E	(220.96) 220.96'			
L274	S 81°25'49" E	(78.89) 78.92'			
L275	S 38°03'31" E	(116.05) 116.02'			
L276					

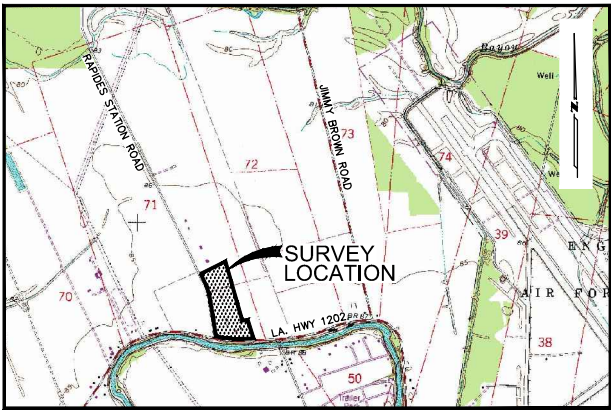

VICINITY MAP
NOT TO SCALE

SURVEYOR'S CERTIFICATION:

I HEREBY CERTIFY TO THE BEST OF MY KNOWLEDGE AND BELIEF, THAT THIS PLAT REPRESENTS AN ACTUAL GROUND SURVEY PERFORMED UNDER MY DIRECTION AND SUPERVISION AND CONFORMS TO THE APPLICABLE STANDARDS OF PRACTICE FOR PROPERTY BOUNDARY SURVEYS AS FOUND IN LOUISIANA ADMINISTRATIVE CODE FOR CLASS "C" SURVEYS.



THOMAS C. DAVID, JR.
REGISTERED PROFESSIONAL LAND SURVEYOR
LOUISIANA REGISTRATION NO. 4539

FEBRUARY 13, 2015
DATE

SURVEY REFERENCES:

- R1 - PLAT OF SURVEY TO INDICATE TWO TRACTS BY WILLIAM J. WOOD, JR., PLS, PROJECT NO. B-303, DATED FEBRUARY 7, 2003, PREPARED FOR JOE D. BROWN, JR.
- R2 - PLAT OF SURVEY TO INDICATE THE J.C. BROWN PARTITION (LOTS 1 THRU 8) OF A PORTION OF LOT 5 OF THE ORIGINAL PARTITION OF THE JAMES C. BROWN TRACT, BY FRANK L. WILLIS, PLS, PROJECT NO. 85-498, DATED JANUARY 1, 1986, A COPY OF WHICH IS ATTACHED TO RESTRICTIVE COVENANTS RECORDED IN CONVEYANCE OFFICE BOOK 1167, PAGE 255, RECORDS OF THE RAPIDES PARISH CLERK OF COURT (ACTUAL PLAT FOUND ON PAGE 258 OF SAID CONVEYANCE).
- R3 - PLAT OF SURVEY TO INDICATE THE ORIGINAL PARTITION OF THE JAMES C. BROWN TRACT INTO LOTS 1 THRU 5 BY IRON LAFARGE, RLS, DATED NOVEMBER 30, 1945, A COPY OF WHICH IS RECORDED IN CONVEYANCE OFFICE BOOK 304, PAGE 370, RECORDS OF THE RAPIDES PARISH CLERK OF COURT.
- R4 - PLAT OF SURVEY TO INDICATE THREE TRACTS BY R.W. BRINGHURST, DATED OCTOBER 1916.
- R5 - PLAT OF SURVEY TO INDICATE 4 TRACTS BEING A PORTION OF LOT 5 OF THE ORIGINAL PARTITION OF THE JAMES C. BROWN TRACT BY CHARLES L. BESSON, JR., PLS, DATED FEBRUARY 14, 1975, PREPARED FOR JOE BROWN, JR., A COPY OF WHICH IS ATTACHED TO ACT OF PARTITION RECORDED IN CONVEYANCE OFFICE BOOK 956, PAGE 775, RECORDS OF THE RAPIDES PARISH CLERK OF COURT.
- R6 - PLAT OF SURVEY TO INDICATE A 2.38± ACRE TRACT BEING A PORTION OF LOTS 4 & 5 OF THE ORIGINAL PARTITION OF THE JAMES C. BROWN TRACT BY FRANK L. WILLIS, PLS, PROJECT NO. 86-412, DATED JULY 14, 1986, PREPARED FOR JOE BROWN, JR., A COPY OF WHICH CAN BE FOUND IN CONVEYANCE OFFICE BOOK 1203, PAGE 425, RECORDS OF THE RAPIDES PARISH CLERK OF COURT.

BASIS OF BEARINGS:

- THE BEARINGS INDICATED HEREON ARE STATE PLANE GRID BEARINGS RELATIVE TO THE NORTH AMERICAN DATUM OF 1983 (NAD 83), LOUISIANA NORTH ZONE (1701), U.S. SURVEY FEET AND WERE DERIVED USING GULFNET REAL-TIME NETWORK (RTN) IN CONJUNCTION WITH LSUA, LSU-ALEXANDRIA CORS ARP, A GPS CONTINUOUSLY OPERATING REFERENCE STATION (CORS).
- FLOOD NOTE:
 - THE SURVEYED TRACT IS LOCATED IN ZONE "B" PER THE FEMA FLOOD INSURANCE RATE MAP FOR RAPIDES PARISH, LOUISIANA (UNINCORPORATED AREAS); COMMUNITY-PANEL NO. 220145 0140 D; MAP REVISED: SEPTEMBER 3, 1997.
 - ZONE "B" - AREAS BETWEEN THE LIMITS OF THE 100-YEAR FLOOD AND THE 500-YEAR FLOOD; OR CERTAIN AREAS SUBJECT TO 100-YEAR FLOODING WITH AVERAGE DEPTHS LESS THAN ONE (1) FOOT OR WHERE THE CONTRIBUTING DRAINAGE AREA IS LESS THAN ONE SQUARE MILE; OR AREAS PROTECTED BY LEVEES FROM THE BASE FLOOD.

NOTES:

- RESEARCH OF THE RECORDS OF RAPIDES PARISH FOR SERVITUDES OR RIGHT-OF-WAYS WHICH MAY ENCUMBER THE SURVEYED TRACTS WAS NEITHER PERFORMED BY, NOR REQUESTED OF PAN AMERICAN ENGINEERS, LLC.
- IMPROVEMENTS (IF ANY) NOT SHOWN.
- THE SURVEYED TRACT HAS DIRECT AND CONTIGUOUS ACCESS TO A PUBLIC RIGHT-OF-WAY.
- A WETLANDS DETERMINATION WAS NOT REQUESTED AND IS NOT BEING PROVIDED AS PART OF THIS SURVEY.
- SECTION LINE LOCATIONS INDICATED HEREON ARE APPROXIMATE AND WERE SCALED FROM A 1"=2000' UNITED STATES GEOLOGICAL SURVEY (USGS) 7.5 MINUTE QUADRANGLE MAP OF RAPIDES, LOUISIANA.
- FLOOD HAZARD BOUNDARY LINES INDICATED HEREON ARE APPROXIMATE AND WERE SCALED FROM THE ABOVEMENTIONED FEMA FLOOD INSURANCE RATE MAP FOR RAPIDES PARISH, LOUISIANA.
- POINT OF BEGINNING (POB) COORDINATES INDICATED HEREON ARE STATE PLANE GRID COORDINATES RELATIVE TO THE NORTH AMERICAN DATUM OF 1983 (NAD 83), LOUISIANA NORTH ZONE (1701), U.S. SURVEY FEET.

LEGEND:

- FOUND 1/2" DIAMETER IRON ROD (UNLESS INDICATED OTHERWISE)
- SET 5/8" DIAMETER IRON ROD
- SET MAG NAIL ON TOP OF WOOD FENCE POST
- CALCULATED NON-MONUMENTED POINT (CORNER FALLS IN CREPE MYRTLE TREE AT THIS LOCATION AND COULD NOT BE SET)
- WITNESS MONUMENTS (5/8" IRON RODS) WERE SET 10' NORTHWEST AND SOUTHEAST OF CALCULATED POINT
- SECTION LINE (APPROXIMATE SCALED LOCATION)
- FLOOD HAZARD BOUNDARY LINE (APPROXIMATE SCALED LOCATION)
- RIGHT-OF-WAY LINE (APPARENT, TACIT OR EXISTING AS CASE MAY BE)
- PROPERTY LINE
- POINT OF BEGINNING
- DIAMETER
- RIGHT-OF-WAY
- RECORD CALL DISTANCE PER DESIGNATED REFERENCE SURVEY
- SECTION NUMBER

NUMBER
C1
C2
C3
C4

LINE TABLE		
NUMBER	DIRECTION	DISTANCE
L1	S 88°24'32" W	274.88'(R6)
L2	S 89°50'38" W	77.15'
L3	N 89°51'39" W	105.83'
L4	N 85°01'20" W	97.02'
L5	N 81°51'11" W	145.92'
L6	N 80°26'04" W	162.60'
L7	N 23°15'32" W	3.99'

THIS DOCUMENT HAS BEEN PREPARED SPECIFICALLY FOR THE CLIENT AND IS EXPRESSLY PROHIBITED TO BE USED FOR ANY OTHER PROJECT, PURPOSE, LOCATION, PUBLICATION, REPRODUCTION, PRODUCTION, DISTRIBUTION, OR DISSEMINATION IN WHOLE OR IN PART, BY INDIVIDUAL OR ORGANIZATION, WITHOUT WRITTEN CONSENT OF PAN AMERICAN ENGINEERS, LLC.

THE INFORMATION CONTAINED HEREIN IS AND REMAINS THE PROPERTY OF PAN AMERICAN ENGINEERS, LLC.

RECEIPT OR POSSESSION OF THIS INFORMATION CONVEYS NO RIGHT OR LICENSE TO USE OR DISCLOSE TO OTHERS THE SUBJECT MATTER CONTAINED HEREIN FOR ANY USES BUT AUTHORIZED PURPOSES.

COPYRIGHT 2015 BY PAN AMERICAN ENGINEERS, LLC. ALL RIGHTS RESERVED.

DRAWN BY P.A.E.
DATE 2/13/15

REVISION	DATE
CHECKED T.C.D.	
BOOK NO. N/B	
JOB NO. 10224	
DWG. NO. 12448-C	
FILE NO. 2014-104	
SCALE 1"=120'	

OWNER: JOE DAVIS BROWN, JR. & MARY LOUISE LUTTGEHARM BROWN
PROJECT: BOUNDARY SURVEY TO INDICATE A 24.816± ACRE (1,081,006± SQ. FT.) TRACT BEING A PORTION OF LOTS 4 & 5 OF THE ORIGINAL PARTITION OF THE JAMES C. BROWN TRACT, LOCATED IN IRREGULAR SECTION 71, TOWNSHIP 4 NORTH, RANGE 2 WEST, SOUTH WESTERN DISTRICT, RAPIDES PARISH, LOUISIANA

SHEET NUMBER
1
OF 1



PAN AMERICAN ENGINEERS, LLC
P.O. BOX 89 / 1717 JACKSON STREET
ALEXANDRIA, LA. 71308
(318) 478-2100

S:\10224 ENGLAND WEST 2 BOUNDARY SURVEYS\BOUNDARY\J. BROWN.DWG

EXHIBIT 3f
BOUNDARY SURVEY OF 160.363± ACRES
OWNED BY JEROME DEKEYZER, ET UX
(Full Size Drawing is in Volume 2)

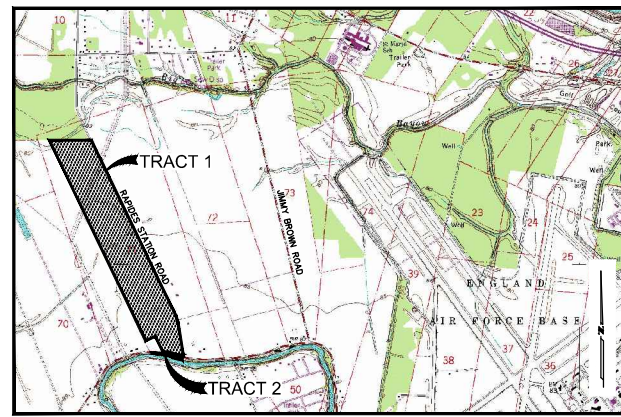

VICINITY MAP
NOT TO SCALE

SURVEYOR'S CERTIFICATION:
I HEREBY CERTIFY TO THE BEST OF MY KNOWLEDGE AND BELIEF, THAT THIS PLAT REPRESENTS AN ACTUAL GROUND SURVEY PERFORMED UNDER MY DIRECTION AND SUPERVISION AND CONFORMS TO THE APPLICABLE STANDARDS OF PRACTICE FOR PROPERTY BOUNDARY SURVEYS AS FOUND IN LOUISIANA ADMINISTRATIVE CODE FOR CLASS "C" SURVEYS.



THOMAS C. DAVID, JR.
REGISTERED PROFESSIONAL LAND SURVEYOR
LOUISIANA REGISTRATION NO. 4539

FEBRUARY 13, 2015
DATE

- SURVEY REFERENCES:**
- R1 - PLAT OF SURVEY TO INDICATE TWO TRACTS BY WILLIAM J. WOOD, JR., PLS, PROJECT NO. B-303, DATED FEBRUARY 7, 2003, PREPARED FOR JOE D. BROWN, JR.
 - R2 - PLAT OF SURVEY TO INDICATE THE J.C. BROWN PARTITION OF A PORTION OF LOT 5 OF THE ORIGINAL PARTITION OF THE JAMES C. BROWN TRACT, BY FRANK L. WILLIS, PLS, PROJECT NO. 85-498, DATED JANUARY 1, 1986, A COPY OF WHICH IS ATTACHED TO RESTRICTIVE COVENANTS RECORDED IN CONVEYANCE OFFICE BOOK 1167, PAGE 255, RECORDS OF THE RAPIDES PARISH CLERK OF COURT.
 - R3 - PLAT OF SURVEY TO INDICATE THE ORIGINAL PARTITION OF THE JAMES C. BROWN TRACT INTO LOTS 1 THRU 5 BY IRON LAFARGE, RLS, DATED NOVEMBER 30, 1945, A COPY OF WHICH IS RECORDED IN CONVEYANCE OFFICE BOOK 304, PAGE 370, RECORDS OF THE RAPIDES PARISH CLERK OF COURT.
 - R4 - PLAT OF SURVEY TO INDICATE THREE TRACTS BY R.W. BRINGHURST, DATED OCTOBER 1918.
 - R5 - PLAT OF SURVEY TO INDICATE 4 TRACTS BEING A PORTION OF LOT 5 OF THE ORIGINAL PARTITION OF THE JAMES C. BROWN TRACT BY CHARLES L. BESSON, JR., PLS, DATED FEBRUARY 14, 1975, PREPARED FOR JOE BROWN, JR., A COPY OF WHICH IS ATTACHED TO ACT OF PARTITION RECORDED IN CONVEYANCE OFFICE BOOK 956, PAGE 775, RECORDS OF THE RAPIDES PARISH CLERK OF COURT.
 - R6 - PLAT OF SURVEY TO INDICATE THE PARTITION OF THE JOHNSON MCCRUDER ESTATE BY STEPHEN BARRETT GREMILLION, PLS, DATED MAY 17, 1994, PREPARED FOR THE HEIRS OF JOHNSON MCCRUDER, A COPY OF WHICH IS RECORDED IN CONVEYANCE OFFICE BOOK 1445, PAGE 579, RECORDS OF THE RAPIDES PARISH CLERK OF COURT.
- BASIS OF BEARINGS:**
● THE BEARINGS INDICATED HEREON ARE STATE PLANE GRID BEARINGS RELATIVE TO THE NORTH AMERICAN DATUM OF 1983 (NAD 83), LOUISIANA NORTH ZONE (1701), U.S. SURVEY FEET AND WERE DERIVED USING GULFNET REAL-TIME NETWORK (RTN) IN CONJUNCTION WITH LSUA, LSU-ALEXANDRIA CORS ARP, A GPS CONTINUOUSLY OPERATING REFERENCE STATION (CORS).
- FLOOD NOTE:**
● TRACT 1 IS LOCATED IN ZONES "B" & "A8" AND TRACT 2 IS LOCATED IN ZONE "A8" PER THE FEMA FLOOD INSURANCE RATE MAP FOR RAPIDES PARISH, LOUISIANA (UNINCORPORATED AREAS); COMMUNITY-PANEL NO. 220145 0140 D; MAP REVISED: SEPTEMBER 3, 1997.
● ZONE "B" - AREAS BETWEEN THE LIMITS OF THE 100-YEAR FLOOD AND THE 500-YEAR FLOOD; OR CERTAIN AREAS SUBJECT TO 100-YEAR FLOODING WITH AVERAGE DEPTHS LESS THAN ONE (1) FOOT OR WHERE THE CONTRIBUTING DRAINAGE AREA IS LESS THAN ONE SQUARE MILE; OR AREAS PROTECTED BY LEVEES FROM THE BASE FLOOD.
● ZONE "A8" - AREAS OF 100-YEAR FLOOD WHERE BASE FLOOD ELEVATIONS AND FLOOD HAZARD FACTORS HAVE BEEN DETERMINED.
- NOTES:**
● RESEARCH OF THE RECORDS OF RAPIDES PARISH FOR SERVITUDES OR RIGHT-OF-WAYS WHICH MAY ENCUMBER THE SURVEYED TRACTS WAS NEITHER PERFORMED BY, NOR REQUESTED OF PAN AMERICAN ENGINEERS, LLC.
● IMPROVEMENTS (IF ANY) NOT SHOWN.
● THE SURVEYED TRACTS HAVE DIRECT AND CONTIGUOUS ACCESS TO A PUBLIC RIGHT-OF-WAY.
● NO RECORD INFORMATION INDICATING A FORMAL RIGHT-OF-WAY DEDICATION FOR RAPIDES STATION ROAD WAS FOUND.
● A WETLANDS DETERMINATION WAS NOT REQUESTED AND IS NOT BEING PROVIDED AS PART OF THIS SURVEY.
● SECTION LINE LOCATIONS INDICATED HEREON ARE APPROXIMATE AND WERE SCALED FROM A 1"=2000' UNITED STATES GEOLOGICAL SURVEY (USGS) 7.5 MINUTE QUADRANGLE MAP OF RAPIDES, LOUISIANA.
● POINT OF BEGINNING (POB) COORDINATES INDICATED HEREON ARE STATE PLANE GRID COORDINATES RELATIVE TO THE NORTH AMERICAN DATUM OF 1983 (NAD 83), LOUISIANA NORTH ZONE (1701), U.S. SURVEY FEET.
● THE NORTHERN AND SOUTHERN RIGHT-OF-WAY LINES OF LA. HIGHWAY 1200 WERE ESTABLISHED BY PERPENDICULARLY OFFSETTING THE EXISTING ROADWAY CENTERLINE OF LA. HIGHWAY 1200 THIRTY (30) FEET TO THE NORTH AND SOUTH OF SAID CENTERLINE.
● FLOOD HAZARD BOUNDARY LINES INDICATED HEREON ARE APPROXIMATE AND WERE SCALED FROM THE ABOVEMENTIONED FEMA FLOOD INSURANCE RATE MAP FOR RAPIDES PARISH, LOUISIANA.

- LEGEND:**
- FOUND 1/2" DIAMETER IRON ROD (UNLESS INDICATED OTHERWISE)
 - SET PK NAIL IN ASPHALT PAVEMENT
 - FOUND 1" DIAMETER IRON PIPE
 - SET 5/8" DIAMETER IRON ROD
 - OVERHEAD ELECTRIC TRANSMISSION LINE
 - SECTION LINE (APPROXIMATE SCALED LOCATION)
 - FLOOD HAZARD BOUNDARY LINE (APPROXIMATE SCALED LOCATION)
 - RIGHT-OF-WAY LINE (APPARENT, TACT OR EXISTING AS CASE MAY BE)
 - PROPERTY LINE
 - POINT OF BEGINNING
 - RIGHT-OF-WAY
 - AND OTHERS
 - 72 SECTION NUMBER

TRACT 1 LINE TABLE

NUMBER	DIRECTION	DISTANCE
L1	S 25°42'51" E	355.10'
L2	S 26°02'28" E	219.58'
L3	S 25°41'48" E	588.36'
L4	S 25°44'07" E	2509.54'
L5	S 25°17'39" E	415.99'
L6	S 25°59'24" E	159.65'
L7	S 25°45'47" E	1136.88'
C1	SEE CURVE DATA TABLE	
C2	SEE CURVE DATA TABLE	
C3	SEE CURVE DATA TABLE	
L8	S 09°01'22" E	786.37'
L9	N 80°12'04" W	58.23'
L10	N 78°44'53" W	110.45'
L11	N 75°59'49" W	201.57'
C4	SEE CURVE DATA TABLE	
C5	SEE CURVE DATA TABLE	
L12	N 82°03'27" W	14.22'
L13	N 25°37'08" W	470.88'
L14	S 64°28'23" W	300.00'

TRACT 2 LINE TABLE

NUMBER	DIRECTION	DISTANCE
L15	N 75°24'34" W	291.92'
L16	N 57°10'08" W	65.33'
L17	N 76°07'43" W	255.72'
L18	N 86°06'43" W	125.83'
L19	N 80°36'40" W	160.99'
L20	N 25°40'18" W	20.85'
L21	S 89°03'22" E	97.45'
L22	S 84°41'33" E	113.81'
L23	S 83°02'54" E	97.46'
L24	S 82°03'27" E	13.74'
C6	SEE CURVE DATA TABLE	
C7	SEE CURVE DATA TABLE	
L25	S 75°59'49" E	203.02'
L26	S 78°44'53" E	112.66'
L27	S 80°11'59" E	48.38'
L28	S 05°02'15" W	79.53'

CURVE DATA TABLE

NUMBER	CHORD DIRECTION	TANGENT	RADIUS	ARC LENGTH	CHORD LENGTH
C1	S 24°30'39" E	83.86'	3836.75'	167.70'	167.69'
C2	S 17°08'01" E	84.83'	790.49'	169.02'	168.70'
C3	S 10°00'56" E	95.94'	5537.04'	191.87'	191.86'
C4	N 77°20'07" W	37.66'	1611.92'	75.30'	75.29'
C5	N 80°22'53" W	72.35'	2428.58'	144.65'	144.63'
C6	S 80°22'53" E	70.56'	2366.58'	141.08'	141.06'
C7	S 77°20'07" E	36.26'	1551.92'	72.50'	72.49'

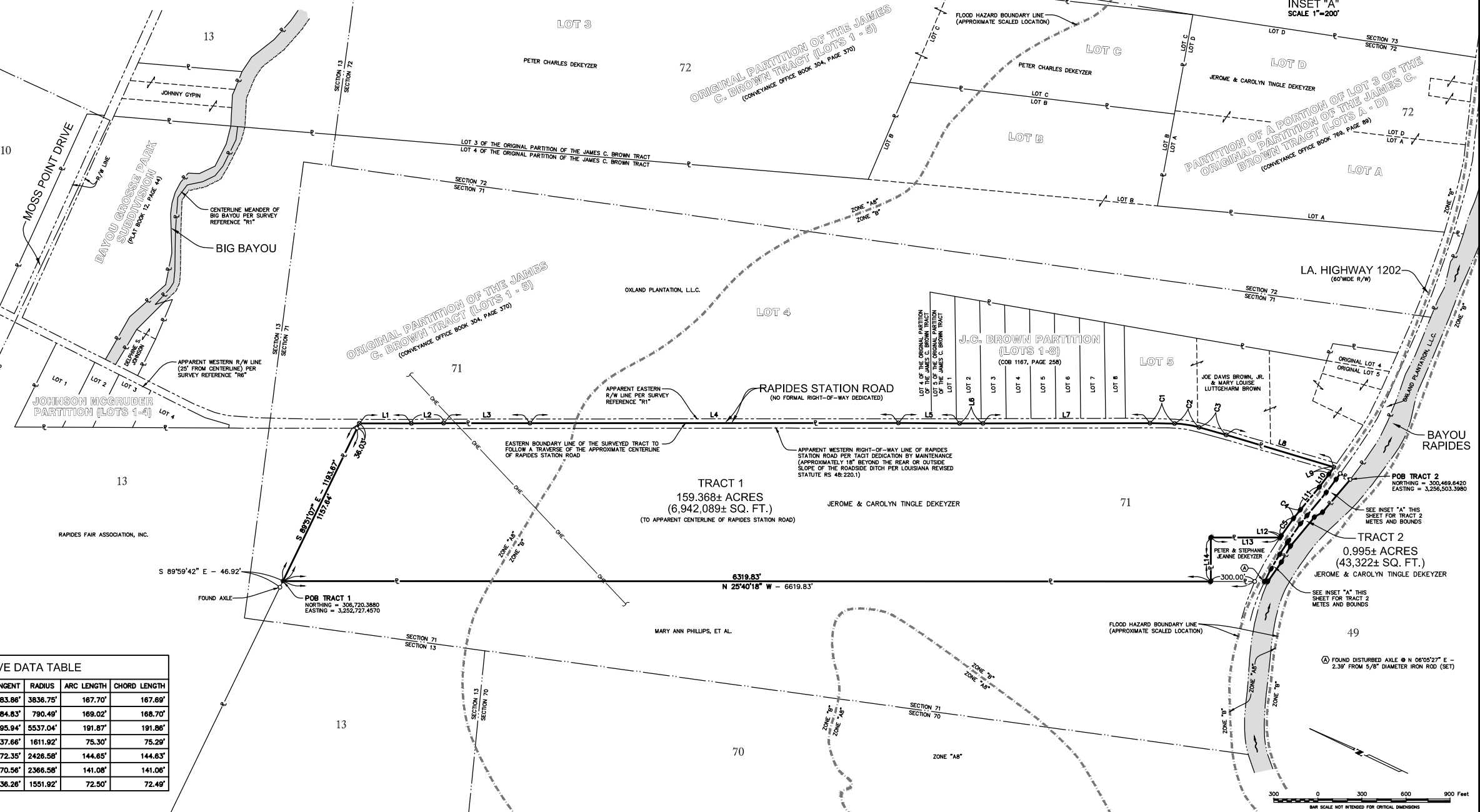

CONSENT OF PAN AMERICAN ENGINEERS, LLC

THE INFORMATION CONTAINED HEREIN IS THE PROPERTY OF PAN AMERICAN ENGINEERS, LLC. IT IS TO BE USED ONLY FOR THE PROJECT AND SITE SPECIFICALLY IDENTIFIED HEREON. IT IS NOT TO BE REPRODUCED, COPIED, OR TRANSMITTED IN ANY FORM OR BY ANY MEANS, ELECTRONIC OR MECHANICAL, INCLUDING PHOTOCOPYING, RECORDING, OR BY ANY INFORMATION STORAGE AND RETRIEVAL SYSTEM, WITHOUT THE WRITTEN PERMISSION OF PAN AMERICAN ENGINEERS, LLC. ALL RIGHTS ARE RESERVED.

DRAWN BY	P.A.E.
DATE	2/13/15
REVISION	DATE
CHECKED	T.C.D.
BOOK NO.	N/A
JOB NO.	10224
DWG. NO.	12448-G
FILE NO.	2014-104
SCALE	1"=300'

OWNER: JEROME & CAROLYN TINGLE DEKEYZER
PROJECT: BOUNDARY SURVEY TO INDICATE A 159.368± ACRE (6,942,089± SQ. FT.) TRACT AND A 0.995± ACRE (43,322± SQ. FT.) TRACT, HEREON DESIGNATED AS TRACT 1 & TRACT 2, BOTH TRACTS BEING LOCATED IN IRREGULAR SECTION 71, TOWNSHIP 4 NORTH, RANGE 2 WEST, SOUTH WESTERN DISTRICT, RAPIDES PARISH, LOUISIANA

SHEET NUMBER
1
OF 1

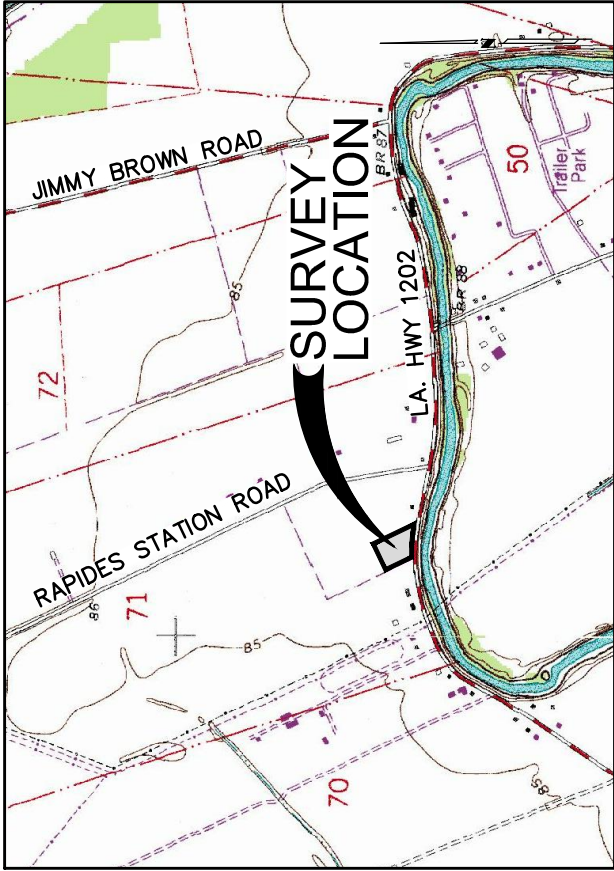

VICINITY MAP

NOT TO SCALE

FOUND 1" DIAMETER IRON PIPE, NORTHWEST CORNER OF JEROME & CAROLYN TINGLE DEKEYZER TRACT

SURVEY REFERENCES:

- PLAT OF SURVEY TO INDICATE A 2.623± ACRE TRACT (TRACT INDICATED HEREON) BY STEPHEN BARRETT GREMILLION, PLS, DATED FEBRUARY 28, 1998, PREPARED FOR PETER C. DEKEYZER, ET UX.
- PLAT OF SURVEY TO INDICATE THREE TRACTS BY R.W BRINGHURST, DATED OCTOBER 1916.

BASIS OF BEARINGS:

- THE BEARINGS INDICATED HERON ARE STATE PLANE GRID BEARINGS RELATIVE TO THE NORTH AMERICAN DATUM OF 1983 (NAD 83), LOUISIANA NORTH ZONE (1701), U.S. SURVEY FEET AND WERE DERIVED USING GULFNET REAL-TIME NETWORK (RTN) IN CONJUNCTION WITH LSUA, LSU-ALEXANDRIA CORS ARP, A GPS CONTINUOUSLY OPERATING REFERENCE STATION (CORS).

FLOOD NOTE:

- THE SURVEYED TRACT IS LOCATED ZONE "B" PER THE FEMA FLOOD INSURANCE RATE MAP FOR RAPIDES PARISH, LOUISIANA (UNINCORPORATED AREAS); COMMUNITY-PANEL NO. 220145 0140 D; MAP REVISED: SEPTEMBER 3, 1997.
- ZONE "B" - AREAS BETWEEN THE LIMITS OF THE 100-YEAR FLOOD AND THE 500-YEAR FLOOD; OR CERTAIN AREAS SUBJECT TO 100-YEAR FLOODING WITH AVERAGE DEPTHS LESS THAN ONE (1) FOOT OR WHERE THE CONTRIBUTING DRAINAGE AREA IS LESS THAN ONE SQUARE MILE; OR AREAS PROTECTED BY LEVEES FROM THE BASE FLOOD.

NOTES:

- RESEARCH OF THE RECORDS OF RAPIDES PARISH FOR SERVITUDES OF RIGHT-OF-WAYS THAT MAY ENCUMBER OR AFFECT THE SURVEYED TRACT WAS NEITHER PERFORMED BY, NOR REQUESTED OF PAN AMERICAN ENGINEERS, LLC.
- IMPROVEMENTS NOT SHOWN.
- POINT OF BEGINNING (POB) COORDINATES INDICATED HEREON ARE STATE PLANE GRID COORDINATES RELATIVE TO THE NORTH AMERICAN DATUM OF 1983 (NAD 83), LOUISIANA NORTH ZONE (1701), U.S. SURVEY FEET.

SURVEYOR'S CERTIFICATION:

- I HEREBY CERTIFY TO THE BEST OF MY KNOWLEDGE AND BELIEF, THAT THIS PLAT REPRESENTS AN ACTUAL GROUND SURVEY PERFORMED UNDER MY DIRECTION AND SUPERVISION AND CONFORMS TO THE APPLICABLE STANDARDS OF PRACTICE FOR PROPERTY BOUNDARY SURVEYS AS FOUND IN LOUISIANA ADMINISTRATIVE CODE FOR CLASS "C" SURVEYS.

LEGEND

- RIGHT-OF-WAY LINE
- PROPERTY LINE
- RIGHT-OF-WAY
- ET AL.
- SQ. FT.
- POB
- SQUARE FEET
- POINT OF BEGINNING
- FOUND 1" DIAMETER IRON PIPE
- FOUND 1/2" DIAMETER IRON ROD
- SET 5/8" DIAMETER IRON ROD
- RECORD DISTANCE CALL PER SURVEY REFERENCE BY GREMILLION

LINE TABLE		
NUMBER	DIRECTION	DISTANCE
L1	N 83°02'54" W	(98.84') 98.84'
L2	N 84°41'33" W	(116.70') 116.96'
L3	N 89°03'22" W	(130.03') 129.80'

JEROME & CAROLYN TINGLE DEKEYZER

MARY ANN PHILLIPS, ET AL.

LA. HIGHWAY 1202
(60' WIDE R/W)

MARY ANN PHILLIPS, ET AL.

JEROME & CAROLYN TINGLE DEKEYZER

BAYOU RAPIDES

APPARENT ORDINARY LOW WATER LEVEL OF BAYOU RAPIDES



BAR SCALE NOT INTENDED FOR CRITICAL DIMENSIONS

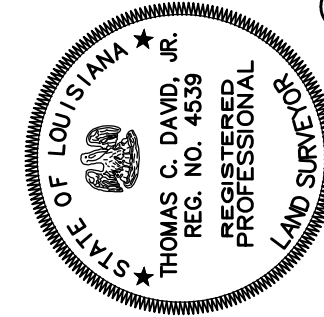

Amos C. David, Jr.

OWNER: PETER & STEPHANIE JEANNE DEKEYZER

BOUNDARY SURVEY TO INDICATE A 2.621± ACRE (114,152± SQ. FT.) TRACT LOCATED IN IRREGULAR SECTION 71, TOWNSHIP 4 NORTH, RANGE 2 WEST SOUTH WESTERN DISTRICT, RAPIDES PARISH, LOUISIANA

PAN AMERICAN ENGINEERS, LLC
P.O. BOX 89
1717 JACKSON STREET
ALEXANDRIA, LOUISIANA 71309
(318) 473-2100

SCALE: 1"=100'
DATE: 2/13/2015
BOOK: N/A
FILE NO. 2014-104
APPROVED: TCD, JR.
JOB NO. DRWG.

EXHIBIT 3g
BOUNDARY SURVEY OF 2.621± ACRES
OWNED BY PETER DEKEYZER, ET UX

S:\10224 ENGLAND WEST 2 BOUNDARY SURVEYS\BOUNDARY\p. de