

Exhibit C. Hero's Point Site Land Use & Louisiana Opportunity Zone Map



Hero's Point Site Land Use & Louisiana Opportunity Zone Map

Hero's Point Site
Lafayette Parish, LA

One Acadiana

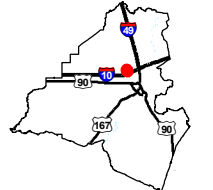

Lafayette Parish

LEGEND

- Site Boundary
- City of Lafayette Zoning**
- CH - Commercial Heavy
- CM - Commercial Mixed
- IL - Industrial Light
- MN-1 - Mixed Use Neighborhood
- RM-1 - Residential Mixed
- RS-1 - Residential Single-Family
- Louisiana Opportunity Zone
- City Limits
- Existing Roadway**
- Interstate
- Urban State Highway
- Rural State Highway
- Local Roads
- Stream



Date:	12/5/2018
Project Number:	214002
Drawn By:	EEB
Checked By:	TMK

CSRS
IMAGINE SHAPE DELIVER
6767 Perkins Road Suite 200 Baton Rouge, LA 70808
Telephone: 225 769-0546 Fax: 225 767-0060
www.csrsonline.com

Key Site Points:

- The site is not located within a zoning district.
- The entire site and surrounding area is located within a Federal Opportunity Zone.

P:\214002\One Acadiana Certified Sites Program\Certified Sites\Hero's Point Site (North University Site)\CADGIS templates\GIS\Exhibit C. Hero's Point Site Zoning Map & Documents.mxd

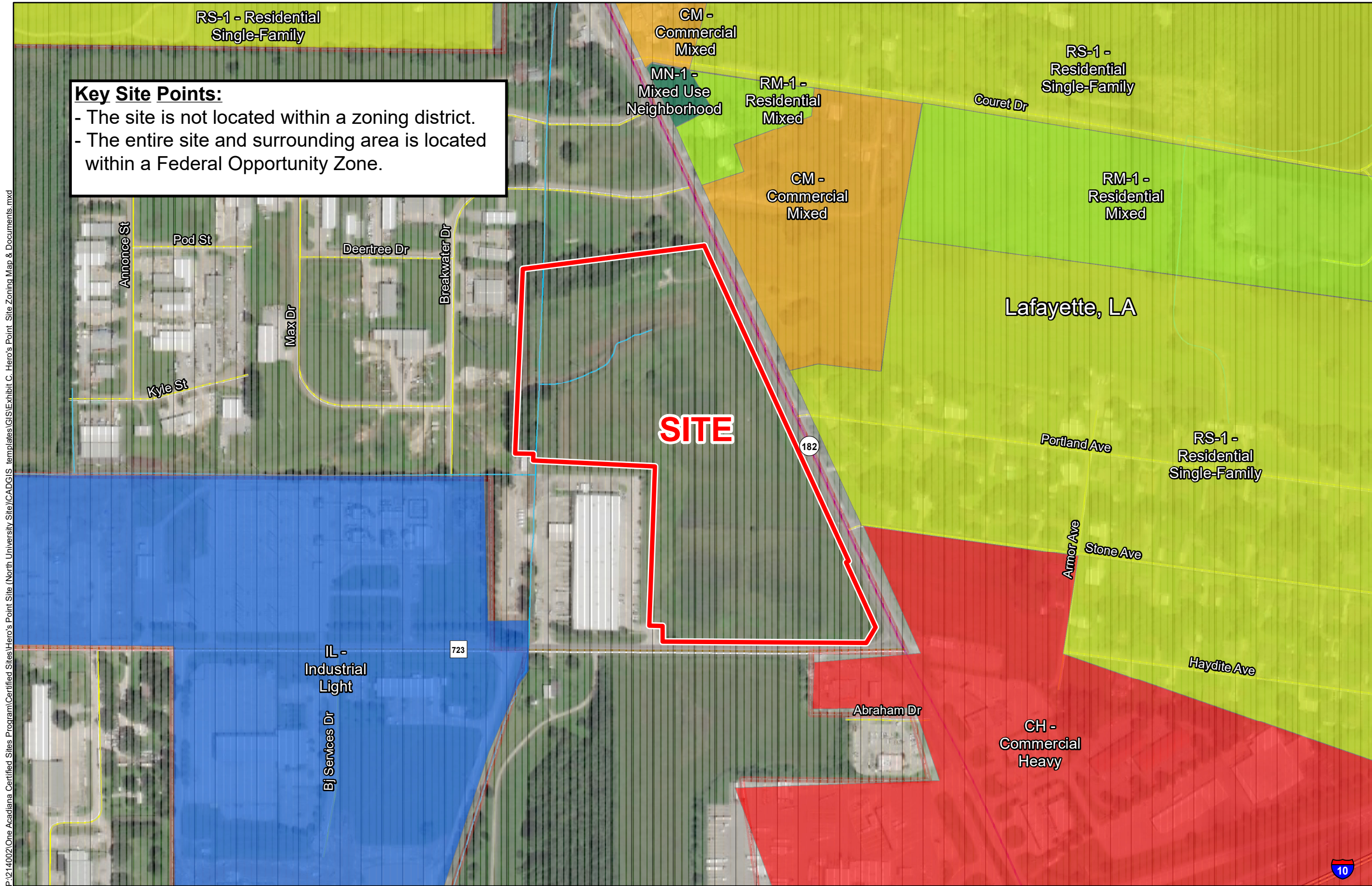

- General Notes:
1. No attempt has been made by CSRS, Inc. to verify site boundary, title, actual legal ownership, deed restrictions, servitudes, easements, or other burdens on the property, other than that furnished by the client or his representative.
 2. Transportation data from 2013 TIGER datasets via U.S. Census Bureau at [ftp://ftp2.census.gov/geo/tiger/TIGER2013](http://ftp2.census.gov/geo/tiger/TIGER2013).
 3. 2015 aerial imagery from USDA-APFO National Agricultural Inventory Project (NAIP) and may not reflect current ground conditions.
 4. Zoning data derived from <http://lcm.maps.arcgis.com/apps/webappviewer/index.html?id=7a5890fd004b4c07911e3036f9d76131>

