

REFERENCE DOCUMENTS

- 1.) C.O.B. 375 PAGE 36
- 2.) HEAD START LEASE

REFERENCE BEARING

N 14°30'00" W AS PER
C.O.B. 375 PAGE 36

THIS SURVEY WAS PERFORMED BY MYSELF OR UNDER MY DIRECT SUPERVISION AND CONTROL AND REPRESENTS AN ACTUAL GROUND SURVEY OF A 20.498 ACRE PARCEL OF LAND CERTIFYING THAT NO ENCROACHMENTS WERE FOUND TO EXIST EITHER WAY ACROSS ANY PROPERTY LINES OTHER THAN SHOWN, ALL LOCATED IN SECTION 4, T5S-R7E, GREENSBURG LAND DISTRICT, PARISH OF TANGIPAOHA, STATE OF LOUISIANA.

MARCH 29, 2016

CERTIFICATION: THIS IS TO CERTIFY THAT THIS MAP IS MADE IN ACCORDANCE WITH LOUISIANA REVISED STATUTES 33:5051 AND CONFORMS TO ALL PARISH ORDINANCES GOVERNING THE SUBDIVISION OF LAND. THIS MAP IS MADE IN ACCORDANCE WITH THE STANDARDS OF PRACTICE FOR BOUNDARY SURVEYS AND IS CLASSIFIED AS A CLASS "C" SURVEY.

THIS PERIMETER SURVEY SHALL NOT CONSTITUTE A LEGAL OPTION OF TITLE, AND SHALL NOT BE RELIED UPON FOR THAT PURPOSE. THERE IS NO WARRANTY THAT IT CONFORMS TO A LEGAL TITLE AND WAS MADE SOLELY ACCORDING TO INFORMATION PROVIDED TO THE SURVEYOR. MADE AT THE REQUEST OF MAYOR RAGUSA.

SURVEY FOR: INDEPENDENCE INDUSTRIAL PARK

N. RAIL ROAD AVE.
INDEPENDENCE, LOUISIANA

LEGEND:

- = 1" IRON PIPE SET
- = FOUND CORNER

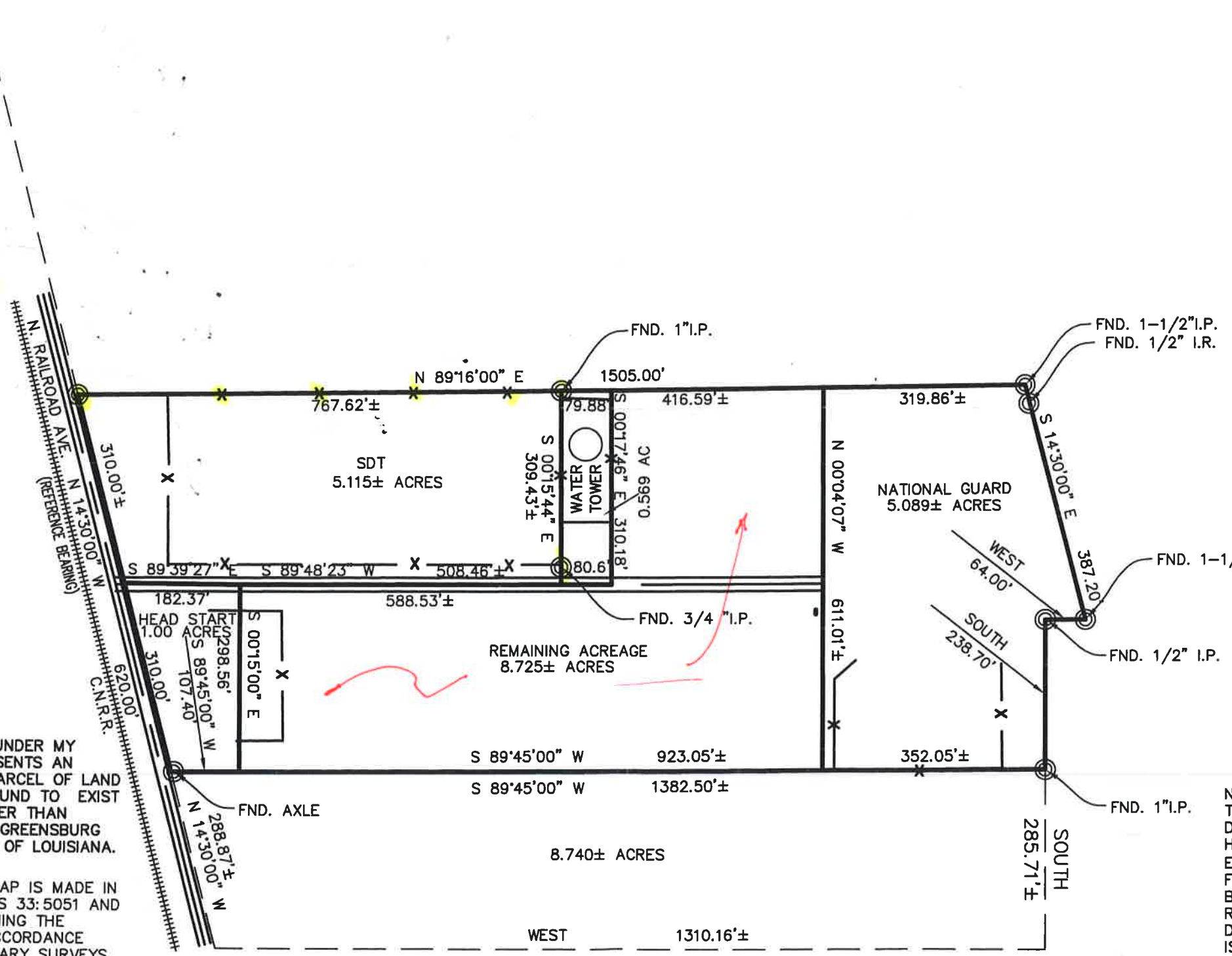

NOTES:
THE SURVEY BASED ON THE LEGAL DESCRIPTIONS OF ENTIRE TRACT AND THE HEAD START DEEDS, THE SDT TRACT BASED ON EXISTING FENCES AND (2) CORNER MARKERS FOUND AS SHOWN. THE NATIONAL GUARD IS BASED UPON THE END OF THE ASPHALT ROADWAY AND BEGINNING OF CONCRETE DRIVEWAY, THE WATER TOWER SITE BOUNDARY IS BASED UPON FENCES.

Wm. J. Bodin, Jr.
DATE 4/04/16

BODIN & WEBB INC.
ENGINEERS & SURVEYORS
1024 S. CYPRESS STREET
HAMMOND, LA. 70403
PROFESSIONAL LAND SURVEY
LICENSE NUMBER 4253
PH # (985)345-3947 FAX # (985)345-0213