

Exhibit M. Martial Farms Wastewater Infrastructure Map



Martial Farms Wastewater Infrastructure Map

Martial Farms
Lafayette Parish, LA



LEGEND

- Site Boundary (32.55 Ac.±)
- Lift Station
- City of Broussard Wastewater Lines**
- Existing 8-inch Gravity Sewer
- Existing 4-inch Force Main
- Existing Roadway**
- US Highway
- Urban State Highway

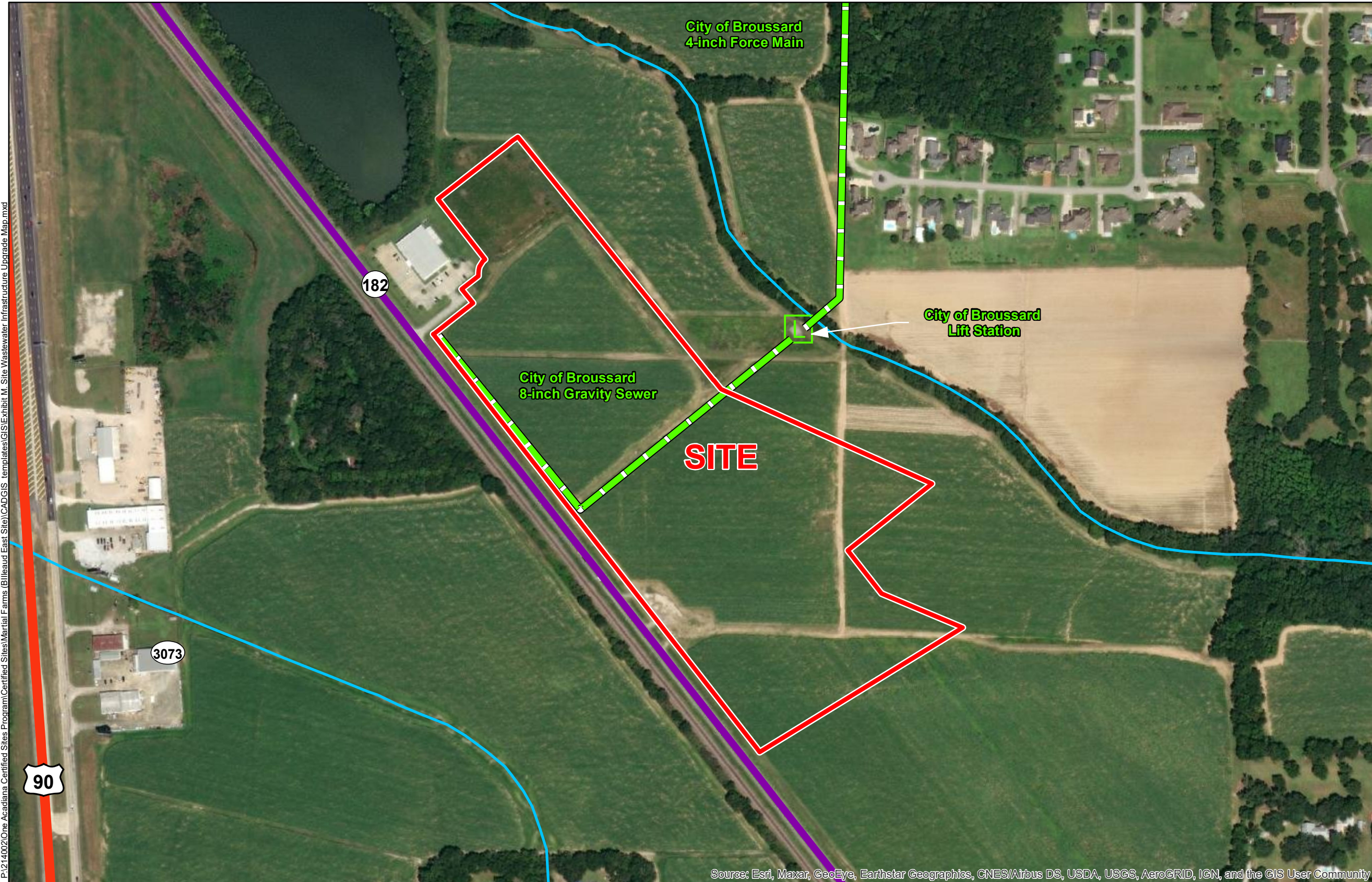

P:\214002\One Acadiana Certified Sites Program\Certified Sites\Martial Farms (Billeaud East Site)\CAD\GIS templates\GIS\Exhibit M. Site Wastewater Infrastructure Upgrade Map.mxd

Source: Esri, Maxar, GeoEye, Earthstar Geographics, CNES/Airbus DS, USDA, USGS, AeroGRID, IGN, and the GIS User Community

- General Notes:
1. No attempt has been made by CSRS, Inc. to verify site boundary, title, actual legal ownership, deed restrictions, servitudes, easements, or other burdens on the property, other than that furnished by the client or his representative.
 2. Transportation data from 2013 TIGER datasets via U.S. Census Bureau at <ftp://ftp2.census.gov/geo/tiger/TIGER2013>.
 3. Proposed wastewater upgrade shown is for representational purposes only, depicting the intent of the cost estimate provided with this exhibit to meet LED minimum requirements, and is subject to revision.
 4. 2015 aerial imagery from USDA-APFO National Agricultural Inventory Project (NAIP) and may not reflect current ground conditions.

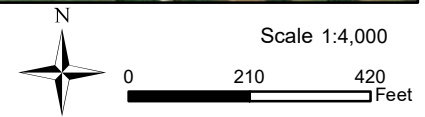

Date:	6/28/2021
Project Number:	214002
Drawn By:	SEW
Checked By:	EEB

