

Exhibit W. Mouton Site Soils Conservation Service Map



Mouton Site Soils Conservation Service Map

Site Exhibit for
Mouton Site
St. Martin Parish, LA

One Acadiana

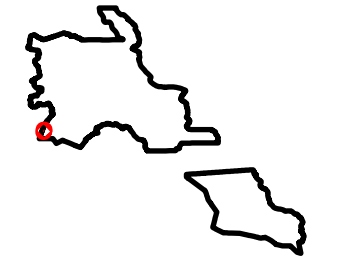
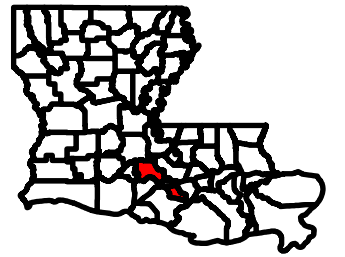

Legend

- Site Boundary (±46.20 ac.)
- St. Martin Parish Soil Type**
- Mh - Memphis silt loam
- Mp - Memphis-Frost complex
- W - Water
- Lafayette Parish Soil Type**
- CtB - Coteau-Frost complex
- FoA - Frost silt loam (90% hydric)
- MbC - Memphis silt loam, 1 to 5 percent slopes
- MhD - Memphis silt loam, 5 to 8 percent slopes
- MpB - Memphis-Frost complex
- W - Water
- Major Road**
- US Highway
- State Highway



Date: 12/5/2024
Project Number: 214002
Drawn By: BMS
Checked By: EEB

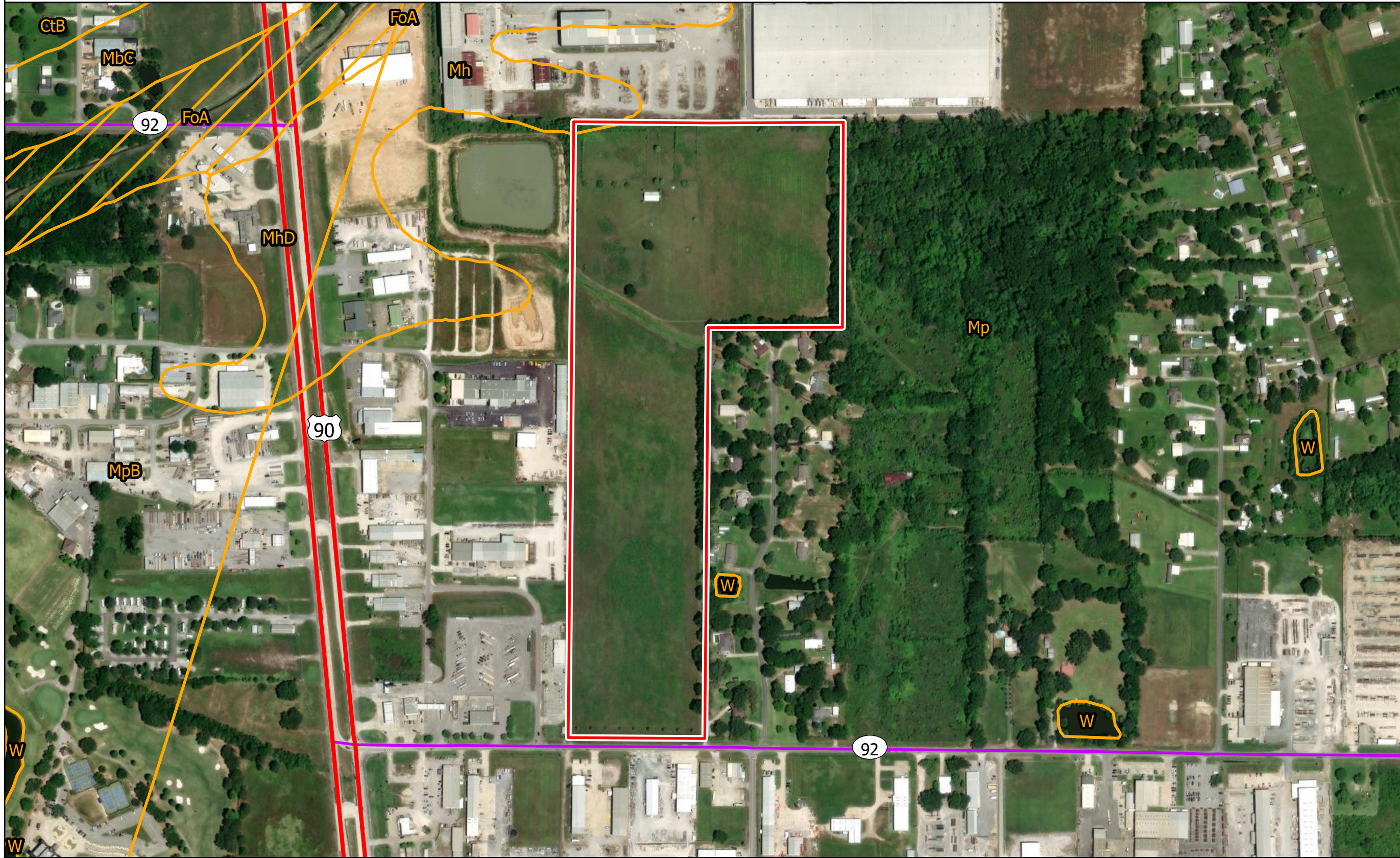

General Notes:

1. The information presented herein is for planning purposes only. Further detailed due diligence MUST be completed prior to making decisions regarding the site.
2. No attempt has been made by CSRS, Inc. to verify site boundary, title, actual legal ownership, deed restrictions, servitudes, easements, or other burdens on the property, other than that furnished by the client or his representative.
3. Transportation data from 2023 TIGER datasets via U.S. Census Bureau at <https://www.census.gov/geographies/mapping-files/time-series/geo/tiger-line-file.html>.
4. Aerial imagery is compiled from multiple different sources to create one cohesive image and may not reflect current ground conditions.
5. Soils data is from the USDA-NRCS Web Soil Survey website: <https://websoilsurvey.nrcs.usda.gov/app/>.

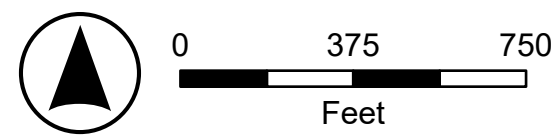

P:\214002\One Acadiana Certified Sites Program\Certified Sites\Mouton