

## Exhibit CC. Harvey Site All Utilities Infrastructure Map



Baton Rouge Area Chamber®





# Harvey Site All Utilities Infrastructure Map

Harvey Site  
West Feliciana Parish, LA

BRAC

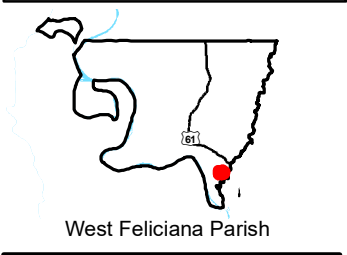
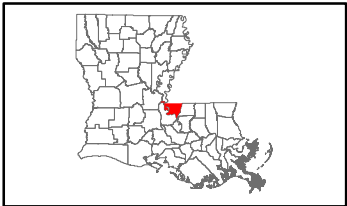

LEGEND

- Site Boundary( 335.62 Ac. ±)
- Existing West Feliciana Parish 6" Potable Water Line
- Future West Feliciana Parish 6" Potable Water Line
- Williams Partners L.P. Natural Gas
- Enbridge Inc. Natural Gas
- Existing DEMCO Three Phase Electric Line
- Existing DEMCO Single Phase Electric Line
- Electric Transmission**
  - 500 kV
  - 230 kV
  - 69 kV
- Existing Roadway**
  - Urban State Highway
  - Rural State Highway
  - Railroad
  - Waterbody



Date:	7/16/2018
Project Number:	212161
Drawn By:	TMK
Checked By:	JAY

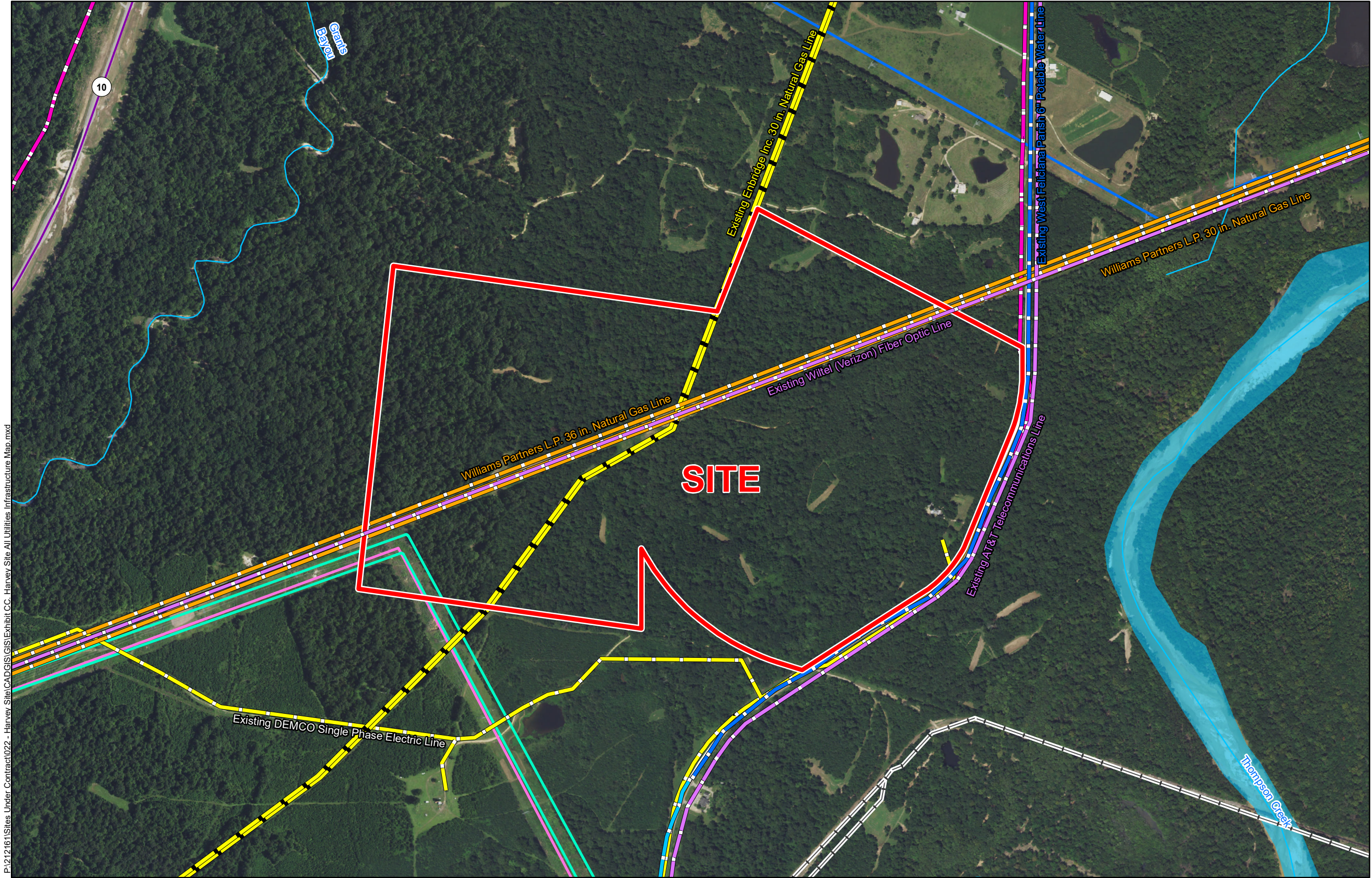

General Notes:

1. No attempt has been made by CSRS, Inc. to verify site boundary, title, actual legal ownership, deed restrictions, servitudes, easements, or other burdens on the property, other than that furnished by the client or his representative.
2. Transportation data from 2013 TIGER datasets via U.S. Census Bureau at <ftp://ftp2.census.gov/geo/tiger/TIGER2013>.
3. Proposed wastewater upgrade shown is for representational purposes only, depicting the intent of the cost estimate provided with this exhibit to meet LED minimum requirements, and is subject to revision.
4. 2015 aerial imagery from USDA-APFO National Agricultural Inventory Project (NAIP) and may not reflect current ground conditions.

