

# Exhibit F. Noel Site Property Boundary Exhibit

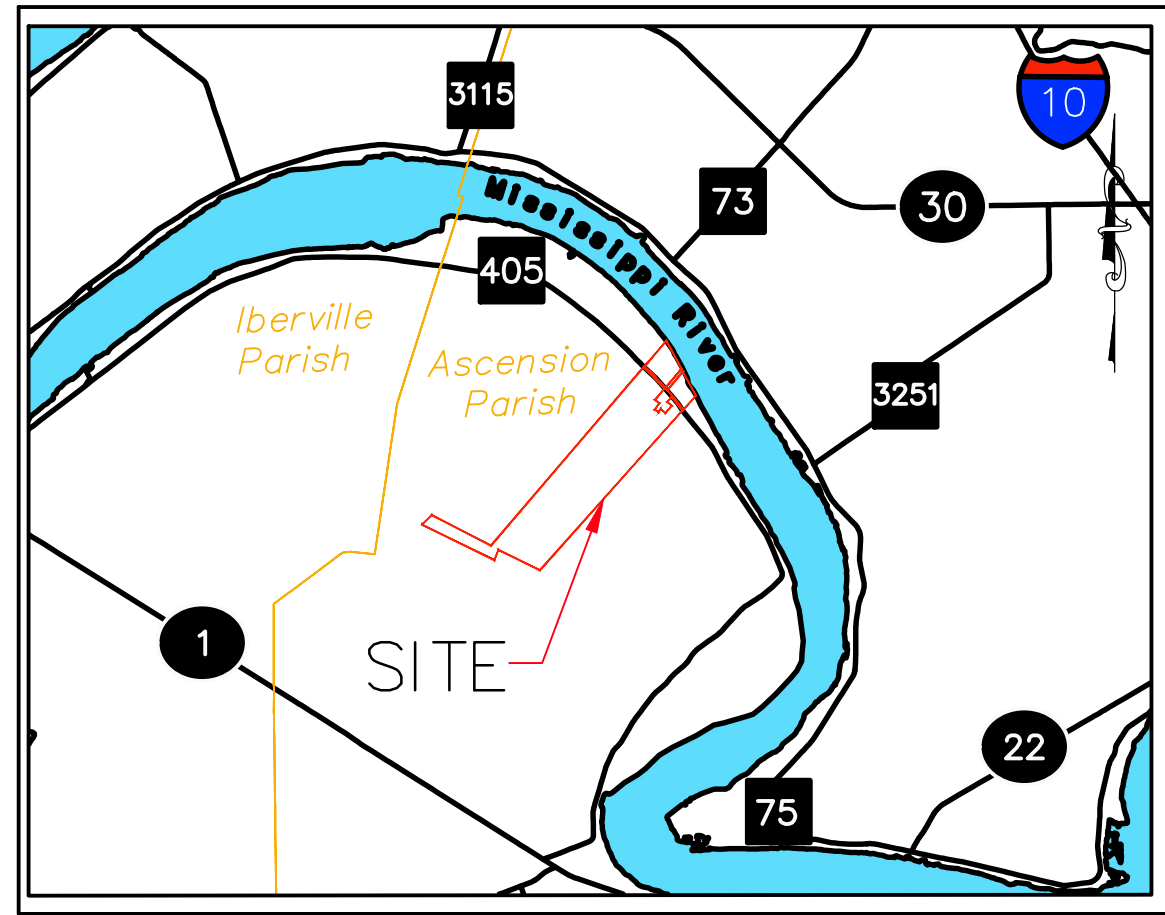

# Noel Site Property Boundary Exhibit



**VICINITY MAP**  
 SCALE: 1"=3000'

TOWNSHIP 10 SOUTH  
 RANGE 14 EAST

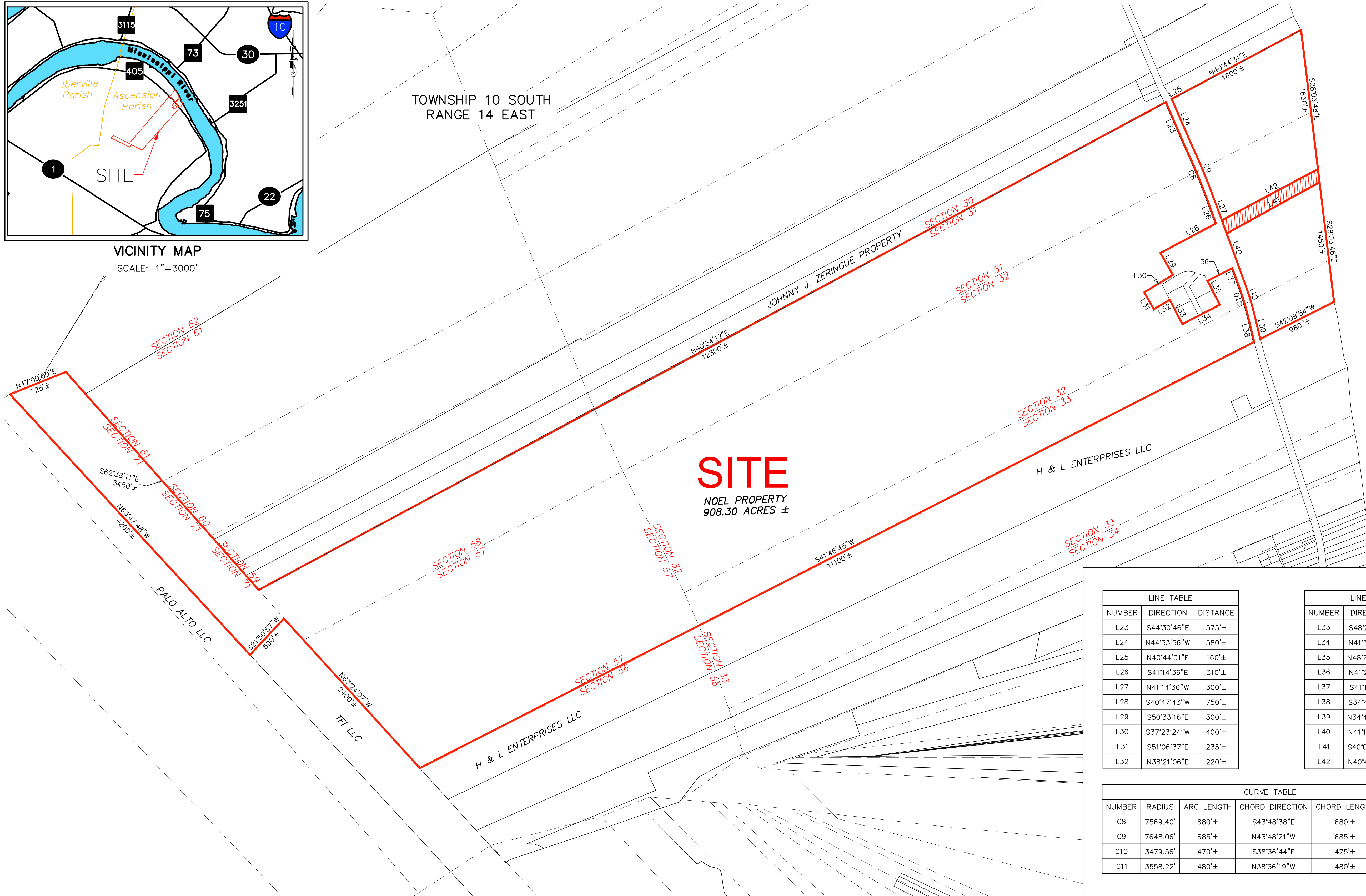

**SITE**  
 NOEL PROPERTY  
 908.30 ACRES ±

NUMBER	DIRECTION	DISTANCE
L23	S44°30'46"E	575'±
L24	N44°33'56"W	580'±
L25	N40°44'31"E	160'±
L26	S41°14'36"E	310'±
L27	N41°14'36"W	300'±
L28	S40°47'43"W	750'±
L29	S50°33'16"E	300'±
L30	S37°23'24"W	400'±
L31	S51°06'37"E	235'±
L32	N38°21'08"E	220'±

NUMBER	DIRECTION	DISTANCE
L33	S48°26'17"E	325'±
L34	N41°33'36"E	500'±
L35	N48°26'20"W	320'±
L36	N41°27'12"E	330'±
L37	S41°15'19"E	140'±
L38	S34°43'32"E	305'±
L39	N34°43'32"W	290'±
L40	N41°14'36"W	545'±
L41	S40°02'32"W	1260'±
L42	N40°47'43"E	1295'±

NUMBER	RADIUS	ARC LENGTH	CHORD DIRECTION	CHORD LENGTH	DELTA ANGLE
C8	7569.40'	680'±	S43°48'38"E	680'±	5°08'05"
C9	7648.06'	685'±	N43°48'21"W	685'±	5°07'31"
C10	3479.56'	470'±	S38°36'44"E	475'±	7°46'24"
C11	3558.22'	480'±	N38°36'19"W	480'±	7°45'34"

AREA EXCLUDED FROM CERTIFICATION IS ONLY 1/8 OWNED BY LAWRENCE J. NOEL. BECAUSE OF INCOMPLETE OWNERSHIP OF THIS PORTION OF THE PROPERTY, IT HAS BEEN EXCLUDED FROM THE SITE BOUNDARY.

Project: \_\_\_\_\_

**Noel Site**  
 Ascension Parish, Louisiana

Client: \_\_\_\_\_

**BRAC**

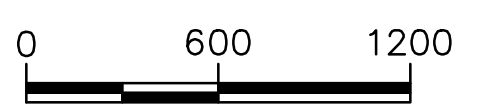

Revisions: \_\_\_\_\_

#	Date	Description

Key Plan: \_\_\_\_\_

- LEGEND**
- SITE BOUNDARY (908.30 AC. ±)
  - AREA EXCLUDED FROM CERTIFICATION (4.57 AC. ±)

**Property Boundary Exhibit**

Date: JUNE 2018  
 Project Number: 212161  
 Drawn By: DWC  
 Checked By: TMK  
 Sheet: \_\_\_\_\_

- GENERAL NOTES:**
- No attempt has been made by CSRS, Inc. to verify title, actual legal ownership, deed restrictions, servitudes, easements, or other burdens on the property, other than that furnished by the client or his representative.
  - Depicted exhibit based on legal description as filed in the Ascension Parish Clerk of Courts.
  - This is not a property boundary survey and is not intended to meet the Louisiana standards of practice for property boundary surveys. Bearings and distances of tracts were obtained from document referenced above.
  - The coordinate system used is NAD83 Louisiana State Plane South (US feet). Coordinates were derived by overlaying the boundary on an aerial photograph and are within 100' of true location.
  - Rights of Way, Easements, and Servitudes shown hereon have not been verified in the field and any shown are for general locative information only.

P:\212161\Sites Under Contract\023 - NOEL Site\CADGIS\_templates\CAD Survey without baturre Table Edits.dwg May 22, 2019 - 11:49am