

Map One - General Site Overview Map

Site Exhibit for
DeSoto Parish Industrial Park
DeSoto Parish, LA

LED



LEGEND

- Site Boundary
- City Limits
- Parish Boundary
- Civic Feature
 - Cemetery
 - Church
 - Airport
- Existing Roadway
 - US Highway
 - Rural State Highway
 - Local Roads
 - Stream

LED	LOUISIANA ECONOMIC DEVELOPMENT
Date:	4/16/2020
Project Number:	213151
Drawn By:	SEW
Checked By:	EEB



Key Site Points:

- The site is located in DeSoto Parish and is primarily accessed on Gilliam Road off of LA-171.
- The site is approximately 14.2 road miles West of Interstate 49 and approximately 0.72 road miles North of US Highway 171.
- The properties adjacent to the site include CE "Rusty" Williams Airport, TanMar Rentals, DeSoto Motorsport Park, Mary Evergreen Baptist Church and Zion Hill Baptist Church.

P:\213151\LED\Baton\Engineering\Desktop Analysis Map\DeSoto Parish Industrial Park\GIS\Map (1) One - General Site Overview Aerial Exhibit.mxd

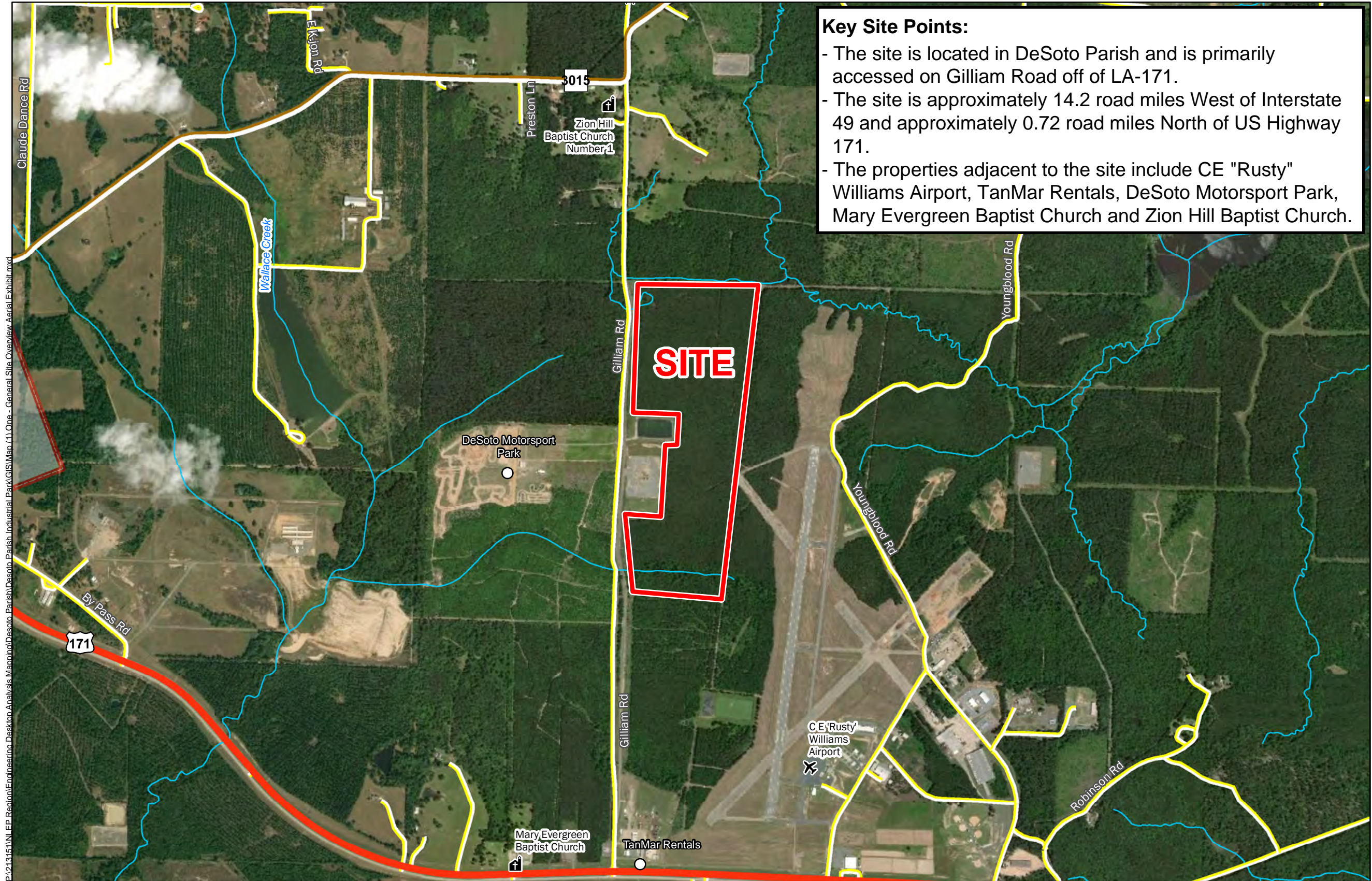

- General Notes:
1. The information presented herein is for planning purposes only. Further detailed due diligence MUST be completed prior to making decisions regarding the site.
 2. No attempt has been made by CSRS, Inc. to verify site boundary, title, actual legal ownership, deed restrictions, servitudes, easements, or other burdens on the property, other than that furnished by the client or his representative.
 3. Transportation data from 2013 TIGER datasets via U.S. Census Bureau at ftp2.census.gov/geo/tiger/TIGER2013.
 4. 2015 aerial imagery from USDA-APFO National Agricultural Inventory Project (NAIP) and may not reflect current ground conditions.

