

**INTERNATIONAL-MATEX TANK TERMINALS FACILITY, ST. ROSE NURSERY & INTERSTATE 310
ST. ROSE PLANT
PORTIONS OF SECS. 40 & 41 T13S, R9E & SECS. 8, 45, 46 & 48 T12S, R9E
EAST OF THE MISSISSIPPI RIVER
ST. CHARLES PARISH, LA.**

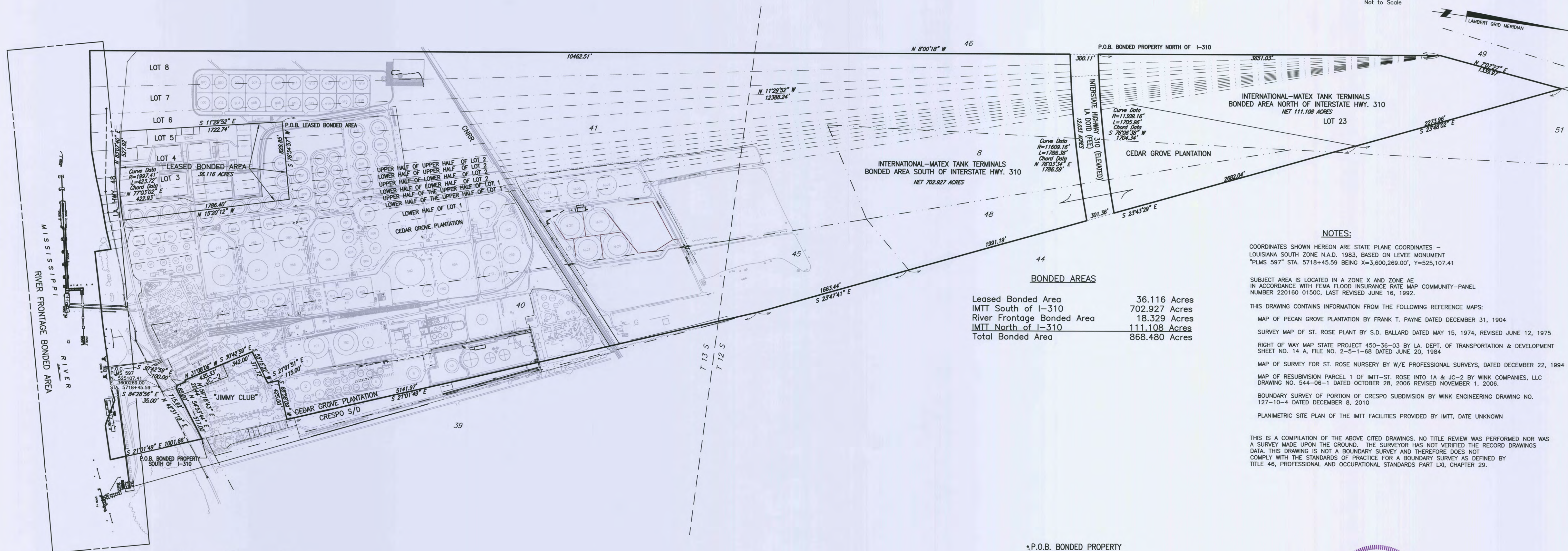

Vicinity Map
Not to Scale



BONDED AREAS	
Leased Bonded Area	36.116 Acres
IMTT South of I-310	702.927 Acres
River Frontage Bonded Area	18.329 Acres
IMTT North of I-310	111.108 Acres
Total Bonded Area	868.480 Acres

NOTES:
 COORDINATES SHOWN HEREON ARE STATE PLANE COORDINATES - LOUISIANA SOUTH ZONE N.A.D. 1983, BASED ON LEVEE MONUMENT "PLMS 597" STA. 5718+45.59 BEING X=3,600,269.00', Y=525,107.41
 SUBJECT AREA IS LOCATED IN A ZONE X AND ZONE AE IN ACCORDANCE WITH FEMA FLOOD INSURANCE RATE MAP COMMUNITY-PANEL NUMBER 220160 0150C, LAST REVISED JUNE 16, 1992.
 THIS DRAWING CONTAINS INFORMATION FROM THE FOLLOWING REFERENCE MAPS:
 MAP OF PECAN GROVE PLANTATION BY FRANK T. PAYNE DATED DECEMBER 31, 1904
 SURVEY MAP OF ST. ROSE PLANT BY S.D. BALLARD DATED MAY 15, 1974, REVISED JUNE 12, 1975
 RIGHT OF WAY MAP STATE PROJECT 450-36-03 BY LA. DEPT. OF TRANSPORTATION & DEVELOPMENT SHEET NO. 14 A, FILE NO. 2-5-1-68 DATED JUNE 20, 1984
 MAP OF SURVEY FOR ST. ROSE NURSERY BY W/E PROFESSIONAL SURVEYS, DATED DECEMBER 22, 1994
 MAP OF RESUBMISSION PARCEL 1 OF IMTT-ST. ROSE INTO 1A & JC-2 BY WINK COMPANIES, LLC DRAWING NO. 544-06-1 DATED OCTOBER 28, 2006 REVISED NOVEMBER 1, 2006
 BOUNDARY SURVEY OF PORTION OF CRESPO SUBDIVISION BY WINK ENGINEERING DRAWING NO. 127-10-4 DATED DECEMBER 8, 2010
 PLANIMETRIC SITE PLAN OF THE IMTT FACILITIES PROVIDED BY IMTT, DATE UNKNOWN

THIS IS A COMPILATION OF THE ABOVE CITED DRAWINGS. NO TITLE REVIEW WAS PERFORMED NOR WAS A SURVEY MADE UPON THE GROUND. THE SURVEYOR HAS NOT VERIFIED THE RECORD DRAWINGS DATA. THIS DRAWING IS NOT A BOUNDARY SURVEY AND THEREFORE DOES NOT COMPLY WITH THE STANDARDS OF PRACTICE FOR A BOUNDARY SURVEY AS DEFINED BY TITLE 46, PROFESSIONAL AND OCCUPATIONAL STANDARDS PART LXI, CHAPTER 29.

SCALE 1" = 500'
 SCALE IN FEET

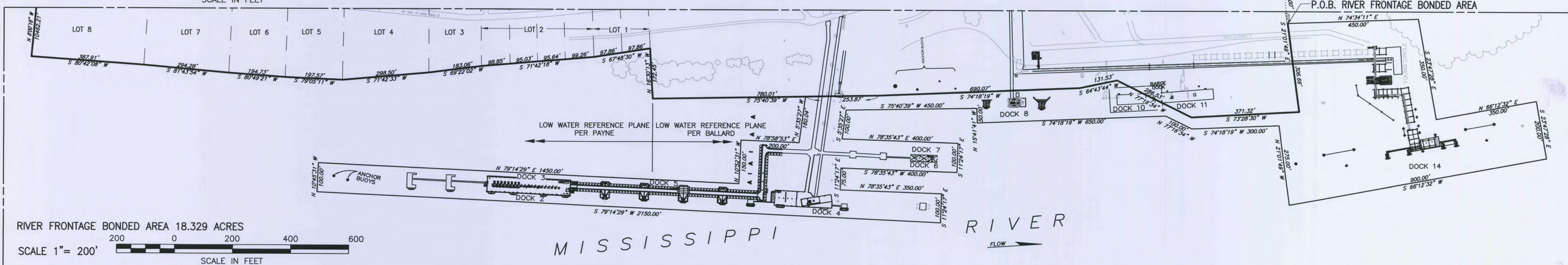

RIVER FRONTAGE BONDED AREA 18.329 ACRES
 SCALE 1" = 200'
 SCALE IN FEET

By: *James R. Webb*
 JAMES R. WEBB
 LA. REG. NO. 4588
 THIS DOES NOT REPRESENT A PROPERTY BOUNDARY SURVEY

REFERENCE ONLY
 11/04/15

PREPARED AT THE REQUEST OF
 COLEMAN, JOHNSON, ARTIGUES & JURISICH, LLC
Wink Engineering, LLC
 120 MALLARD STREET, ST. ROSE, LOUISIANA 70087
 (504) 471-6420

DRAWING ISSUE		JOB. No. 00053492000	DWG. No. 53492000-Z1
BY	DATE		
DRAWN	DTS 10/25/15		
CHECKED	KJW 10/29/15		
APPROVED			