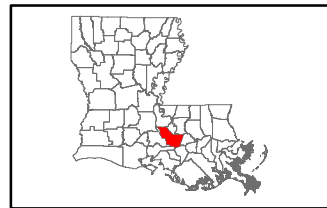

Exhibit M. Carville Riverfront Development Natural Gas Infrastructure Map

Project:
Site Exhibit for
Carville Riverfront Development
Iberville Parish, LA

Client:
BRAC



EXISTING NATURAL GAS UTILITIES Legend

- Site Boundary
- Existing Utilities
 - Natural Gas Distribution
 - Natural Gas Transmission
- Existing Roadway
 - Rural State Highway
 - Local Roads
- Railroad
- Levee
- Stream
- Waterbody



Date: 7/15/2014
Project Number: 212161.010
Drawn By: MMS
Checked By: TMG



P:\212161\Sites Under Contract\010 - Fenton (Carville) Industrial Park (AKA Kinder Morgan)\CAD\GIS templates\GIS\FinalCarvilleRiverfrontDevelopment_NGUtility_Map.mxd

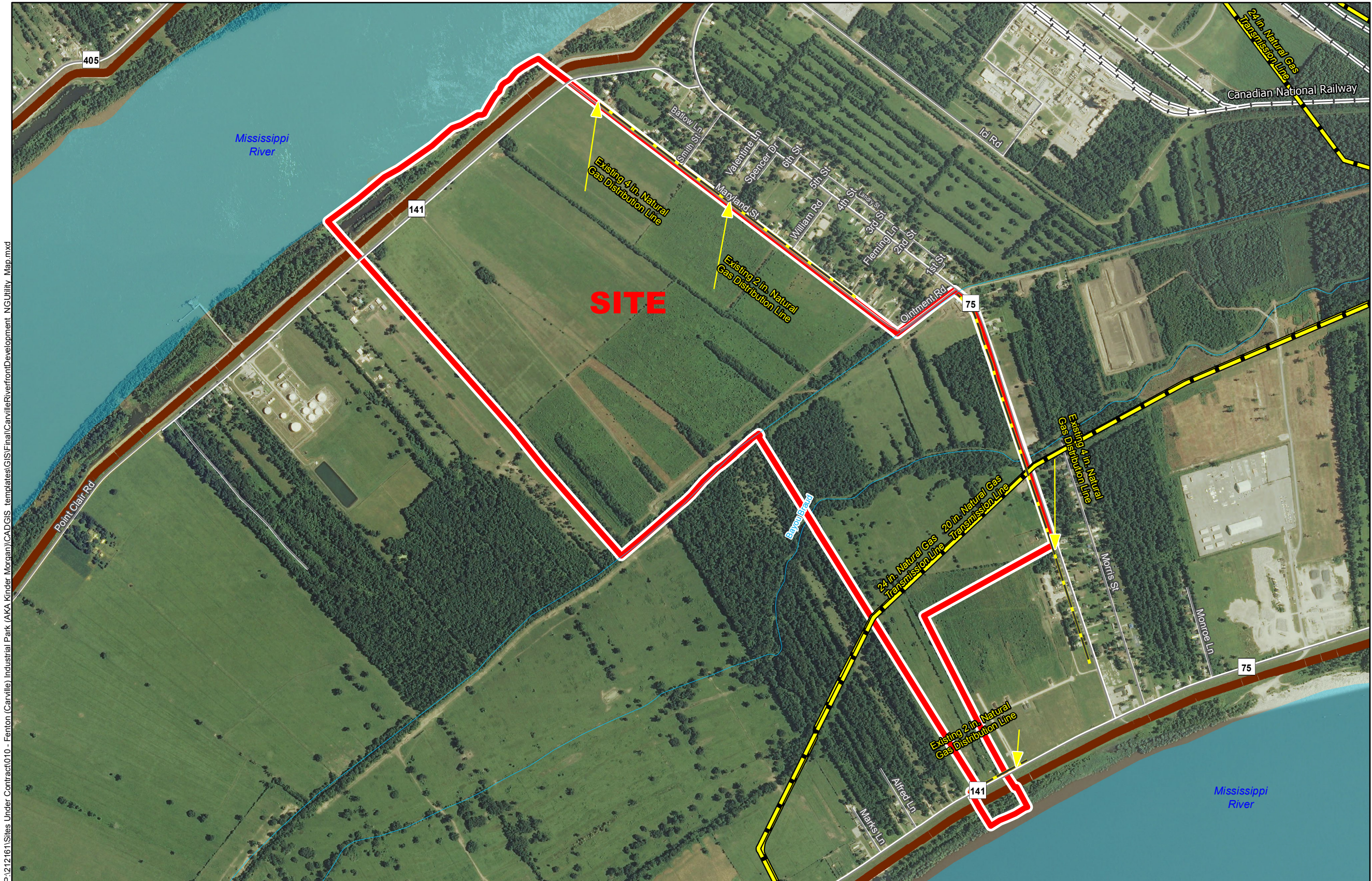

General Notes:
1. No attempt has been made by CSRS, Inc. to verify site boundary, title, actual legal ownership, deed restrictions, servitudes, easements, or other burdens on the property, other than that furnished by the client or his representative.
2. Transportation data from 2013 TIGER datasets via U.S. Census Bureau at ftp2.census.gov/geo/tiger/TIGER2013.
3. Pipeline information from the National Pipeline Mapping System website (<http://www.npms.phmsa.dot.gov>), Louisiana One Call, IHS, Inc., and the individual pipeline operators.
Pipeline content and location information provided by the individual owners/operators. Exact field location has not been determined by survey.
4. 2013 aerial imagery from USDA-APFO National Agricultural Inventory Project (NAIP) and may not reflect current ground conditions.

