EXHIBIT 15 PHASE 1 ASSESSMENT
EXECUTIVE SUMMARY PAGES 1 - 148

Information To Build On
Engineering • Consulting • Testing

Phase I Environmental Site Assessment Report

of

Maurmont Project - Stirling Covington Tract

Interstate 12 & LA Highway 21
Covington, Louisiana

Prepared For:

Stirling Properties
111 Veterans Boulevard, Suite 740
Metairie, Louisiana 70005

Prepared By:

Professional Service Industries, Inc.
724 Central Avenue
Jefferson, Louisiana 70121

PSI Project No.
255-9E010

Report Date: 03/23/2009

TABLE OF CONTENTS

General Information....1
1 Findings and Conclusions....2
1.1 Phase I ESA....2
1.2 Recommendations....2
2 Introduction....3
2.1 Contract....3
2.2 Purpose of Services....3
2.3 Standard of Care and Warranties....3
2.4 Reliance....4
2.5 Use By Other Parties....4
3 Phase I ESA Scope and Methodology....5
3.1 Phase I ESA....5
3.2 Limitations, Exceptions, Deviations and Data Gap....7
3.3 Significant Assumptions....7
4 User-Provided Information....8
4.1 User's Responsibilities....8
4.2 Suggested Information....8
4.3 Helpful Documents....8
4.4 Proceedings....8
5 Subject Property Usage....9
5.1 Physical Setting....9
5.2 Description and Current Uses....9
5.3 Past Uses....11
6 Adjoining and Surrounding Property Usage....12
6.1 Description and Current Uses....12
6.2 Past Uses....14
7 Environmental Regulatory Records Review....15
7.1 Database Findings....15
7.2 Other Regulatory Information....15
8 Interviews....16

TABLE OF CONTENTS

Appendices

Figures
Photographs
Environmental Database Report
User Questionnaire Responses
Historical Research Documentation
Interview Documentation
Data Gap Worksheet
Personnel Qualifications
Supplemental Documentation

GENERAL INFORMATION

Project Information:
Maurmont Project - Stirling Covington Tract
Project Number: 255-9E010

Consultant Information:
PSI
724 Central Avenue
Jefferson, Louisiana 70121
Phone: 504.733.9411
Fax: 504.733.8161
E-mail Address: jeremy.james@psiusa.com
Inspection Date: 03/12/2009
Report Date: 03/23/2009

Site Information:
Maurmont Project - Stirling Covington Tract
Interstate 12 & LA Highway 21
Covington, Louisiana
County: St. Tammany
Latitude, Longitude: 30.441400, -90.131900
Site Access Contact: Mr. Jim Rehkopf

Client Information:
Stirling Properties
Jim Rehkopf
111 Veterans Boulevard, Suite 740
Metairie, Louisiana 70005
Contract/Proposal#: 255-9E0025
Authorization Date: 03/11/2009

Site Assessor:
Jeremy M. James
Staff Engineer

Environmental Professional:
Thomas K. George
Tom George
Environmental Professional

Principal Consultant:
Steven E. Whitting
Department Manager/Principal Consultant

Certifications:

I declare that, to the best of my professional knowledge and belief, I meet the definition of Environmental Professional as defined in 312.10 of this part. I have the specific qualifications based on education, training, and experience to assess a property of the nature, history, and setting of the subject property. I have developed and performed the all appropriate inquiries in conformance with the standards and practices set forth in 40 CFR Part 312.

Thomas K. George

Tom George - Environmental Professional

1 FINDINGS AND CONCLUSIONS

Professional Service Industries, Inc. (PSI) performed a Phase I Environmental Site Assessment (Phase I ESA) of the property at Interstate 12 & LA Highway 21, Covington, Louisiana . The assessment included a Phase I ESA. PSI performed the assessment to comply with the contract between Stirling Properties and PSI. The report should be read in its entirety to obtain a more complete understanding of the information provided and to aid in any decisions made or actions taken based on this information.

The subject property consists of approximately 181 acres of undeveloped tree-covered land. Improvements to the subject property consist of the current construction of the Interstate 12/Brewster Road Interchange along the northeastern portion of the subject property. According to historical aerial photographs, topographic maps and interviews; the subject property was previously undeveloped dating back to 1935.

Current use(s) of surrounding property include Interstate 12 followed by the development of the Nor du Lac Shopping Center to the north, tree-covered land to the south, tree-covered land followed by the Tchefuncte River to the east, and Covington Central Shopping Center followed by LA Highway 21 to the west. The adjoining and surrounding properties have been developed by the Covington Central Shopping Center since approximately 2004 and by the construction of Interstate 12 in the early 1970s. The reminder of the adjoining and surrounding property is historically undeveloped.

1.1 PHASE I ESA

1.1.1 Significant Data Gaps

Based on our experience, the information that we gathered and evaluated did not present significant data gaps that affected our ability to identify recognized environmental conditions (RECs) in connection with the subject property.

1.1.2 Historic Recognized Environmental Conditions

This assessment has revealed no evidence of historical recognized environmental conditions in connection with the subject property.

1.1.3 Recognized Environmental Conditions

PSI performed a Phase I Environmental Site Assessment of the subject property in conformance with the scope and limitations of ASTM Practice E 1527-05. Any exceptions to or deletions from this practice are described in Section 3.2 of this report. This assessment has revealed no evidence of recognized environmental conditions in connection with the property.

On-Site Conditions

- None were identified at this time.

Off-Site Conditions

- None were identified at this time.

1.2 RECOMMENDATIONS

PSI recommends no further assessment of the subject property at this time.

2 INTRODUCTION

2.1 CONTRACT

The contract between PSI and its client is summarized in the General Information section of this report.

PSI considers the client to be the 'User' of our assessment, defined in ASTM Practice E 1527 as:

"the party seeking to use ASTM E 1527 to complete an environmental site assessment of the property. A user may include, without limitation, a potential purchaser of property, a potential tenant of property, an owner of property, a lender, or a property manager. The user has specific obligations for completing a successful application of this practice...."

2.2 PURPOSE OF SERVICES

PSI performed the Phase I ESA in conformance with ASTM E 1527-05, Standard Practice for Environmental Site Assessments: Phase I Environmental Site Assessment Process (the Practice). The purpose of the Practice was to define good commercial practice for conducting an environmental site assessment and as such, the Practice is intended to permit the user to satisfy one of the requirements to qualify for the Landowner Liability Protections (LLPs). The goal of the processes established by the Practice is to identify RECs in connection with the property.

In the absence of provided information, PSI assumes that your purpose for having the Phase I ESA performed is to satisfy one of the requirements to qualify for the LLPs.

2.3 STANDARD OF CARE AND WARRANTIES

Our services were not intended to be technically exhaustive. There is a possibility that with the proper application of methodologies, conditions may exist on the property that could not be identified within the scope of the assessment(s) or that were not reasonably identifiable from the available information.

No ESA can wholly eliminate uncertainty regarding the potential for RECs in connection with the property. The ESA was intended to reduce, but not eliminate uncertainty regarding the potential for RECs in connection with a property.

Our report is based on commonly known and reasonably ascertainable information, including limited, ground-level visual inspection of the property except where otherwise explicitly indicated, in conformance with ASTM E 1527-05. Findings and conclusions derived from the methodologies described in the Practice contain all of the inherent limitations in the methodologies that are referred to in the Practice.

PSI did not perform any exploratory probing or discovery, perform tests, operate any specific equipment, or take measurements or samples to perform the ESA scope. The ESA was not a building code, safety, regulatory or environmental compliance inspection. The ESA is not intended to reduce the risk of the presence of mold and physical deficiencies conducive to mold nor the risk that mold or physical deficiencies conducive to mold may pose to the buildings and building occupants.

The methodologies include reviewing information provided by other sources. PSI treats information obtained from the record reviews and interviews concerning the property as reliable and the ASTM protocol does not require PSI to independently verify the information. Therefore, PSI cannot and does not warrant or guarantee that the information provided by these other sources is accurate or complete.

PSI has performed the services in a manner consistent with that level of care and skill ordinarily exercised by other members of our profession currently practicing in the same locality and under similar conditions, within the limitations of ASTM E 1527-05 standard, the All Appropriate Inquires Rule established by the U.S. Environmental Protection Agency (40 C.F.R. Part 312). No other warranties are implied or expressed.

The observations and recommendations presented in this report are time dependent, and conditions will change. This report speaks only as of its date.

2.4 RELIANCE

Stirling Properties, PSI's client, may rely on this report.

2.5 USE BY OTHER PARTIES

This report was prepared pursuant to a contract between PSI and its client. That contractual relationship included an exchange of information about the property that was unique and serves as the basis upon which this report was prepared. Because of the importance of these understandings, our assessment may not be sufficient for the intended purposes of another party.

Reliance or any use of this report by anyone other than those parties identified above, for which it was prepared is prohibited and therefore not foreseeable to PSI. Any unauthorized reliance on or use of this report, including any of the information or conclusions contained herein, will be at the third party's risk. No warranties or representations expressed or implied in this report are made to any such third party.

Third party reliance letters may be issued upon timely request and payment of the then-current fee for such letters. All third parties relying on our report, by such reliance, agree that such reliance is limited by our proposal and General Conditions.

3 PHASE I ESA SCOPE AND METHODOLOGY

PSI performed a Phase I ESA of the subject property. The scope of our services and general methodology is presented below.

The information sources that PSI used, including published material, material obtained from commercial and other sources, is listed below and cited as it is presented in the report. The information or excerpts thereof is appended.

3.1 PHASE I ESA

The assessment included four components:

- Records review;
- Reconnaissance;
- Interviews; and,
- Preparation of this report, including our evaluation.

Physical Setting Sources

PSI reviewed United States Geological Survey (USGS) Topographic (Topo) Maps and other information regarding the physical setting of the subject property to assist with the interpretation of subsurface water movement near the subject property.

Summary

Source Name	Year Published/Issued
USGS 7.5-Minute Topographic Map	1998, 1979, 1972, 1968
USGS 15-Minute Topographic Map	1951, 1935
Soil Survey, St. Tammany Parish	1998

Environmental Regulatory Database Information

PSI retained Environmental Data Resources, Inc. (EDR) to provide environmental database information attributed to the site and its surroundings. EDR obtains environmental databases published by local, state, tribal, and federal agencies and maps the information for electronic searches. EDR's service includes reporting Standard Environmental Records Sources and, in most cases, some Additional Environmental Records Sources.

The search was performed to Approximate Minimum Search Distances (AMSD) listed in ASTM E 1527-05.

Unmappable (orphan) sites (if any were listed) having insufficient address information to be mapped were evaluated for potential location within the AMSD. Those that could be determined to be within the AMSD are discussed in Section 7 of the report.

Other Regulatory Information

PSI did not submit requests under the Freedom of Information Act.

Historical Use Information

PSI used USGS Topo maps and retained EDR to provide information about the history of the subject property and its surroundings. PSI referenced the following historical sources:

Summary

Source Type	Years Reviewed	Source
USGS Topographic Maps	1998, 1979, 1972, 1968, 1951, 1935	EDR
Aerial Photographs	2005, 2004, 1998	LA Dept. of Natural Resources
Fire Insurance Maps	No Coverage	EDR

Recorded Land Title Records

PSI did not review land title records to obtain information about the current and past owners of the subject property and past uses and tenancies.

User-Provided Information: Liens, AULs and Other Information

The Practice requires that the User provide information about Environmental [Cleanup] Liens and Activity and Use Limitations (AULs) currently recorded against the property and indicates that the User should engage a title company to do the review or negotiate such engagement as an addition to the environmental professional's (EP) services. In addition, the Practice suggests that the User provide the EP with certain other information about the property and the reason for the Phase I ESA.

PSI sent a questionnaire to the client requesting this information. The questionnaire/response is appended.

PSI obtained information about environmental cleanup liens and AULs at the request of the client. PSI retained Environmental Data Resources (EDR), a firm specializing in real estate record searches, to perform the search. We understand EDR used industry-standard methods to obtain the information. Their information is appended.

Helpful Documents and Proceedings

The Practice requires that the environmental professional ask the property owner, the key site manager (if any is identified), and the User for certain helpful documents about the property and certain legal proceedings involving hazardous substances and the subject property.

PSI sent questionnaires requesting this information. The questionnaires/responses documenting the persons we corresponded with are appended.

3.1.1 Reconnaissance

The ground reconnaissance consisted of observing the periphery of the subject property and viewing the subject property from accessible adjacent public access areas. Visual reconnaissance of adjoining properties was limited to areas and facilities that were readily observable from the subject property or from public access areas. PSI photodocumented selected features.

Mr. Jim Rehkopf, Project Manager for Stirling Properties, granted PSI access to the subject property. Our assessor was unescorted during the site reconnaissance. Due to current road construction and dense vegetation; the eastern, southern and portions of the northern property boundary were not accessible to PSI. Based upon the research conducted as it pertains to the historical status of the subject property as undeveloped land, PSI does not consider that the lack of access alters the conclusions of this report.

PSI systematically toured interior portions of the subject property to provide an overlapping field of view. The peripheries of structures, where present on the subject property, were observed along with accessible interior common areas, maintenance/repair areas, and a representative number of occupant spaces.

3.1.2 Interviews

PSI made reasonable attempts to interview selected persons having knowledge of the uses and conditions of the subject property, past and present. A list of the persons that PSI interviewed or attempted to interview is presented in Section 8.

3.2 LIMITATIONS, EXCEPTIONS, DEVIATIONS AND DATA GAP

PSI considers that limitations, exceptions, and deviations from the Practice manifest as a lack of or inability to obtain information required by the Practice. This represents the definition of the 'data gap' contained in the Practice.

PSI listed the component objectives of the Practice on the appended Data Gap Worksheet and tracked the information obtained against the objectives. Therefore the limitations, exceptions and deviations are identified in the Worksheet.

In general, when required information was incomplete, not provided, otherwise not obtained, or indicated a need for additional information, PSI attempted to use information from other sources to meet the Practices' performance objectives. When the data gaps affected the Environmental Professional's ability to identify RECs, PSI considered the data gap(s) to be significant. PSI identified significant data gaps (if any) in the Data Gap Worksheet and reported them in Section 1.1.1.

3.3 SIGNIFICANT ASSUMPTIONS

PSI made the following assumptions in developing our Phase I ESA findings and conclusions:

- Regulatory Agency Information - PSI considers all information provided by our environmental database subcontractor regarding regulatory status of facilities to be complete, accurate, and current.
- Other Regulatory Information - PSI considers all information obtained from regulatory or enforcement agencies to be complete, accurate, and current.
- Title, Lien and AUL Information - PSI considers all information provided by real estate title record review firms regarding property use or ownership, encumbrances or other limitations to be complete, accurate and current.
- Interviews - PSI considers all information provided through interviews to be complete, unbiased and provided in good faith.

PSI interpreted and inferred the direction of the shallow groundwater movement based on the information we obtained and our experience. Actual groundwater flow may be locally influenced by many factors beyond the scope of this assessment. Subsurface investigation would be necessary to determine site-specific groundwater flow direction.

4 USER-PROVIDED INFORMATION

4.1 USER'S RESPONSIBILITIES

4.1.1 Environmental Cleanup Liens

The client returned PSI's questionnaire indicating 'No' to the question: "Are you aware of any environmental cleanup liens recorded against the property that are filed under federal, tribal, state or local law?" Supporting documentation is appended.

4.1.2 AULS

The client returned PSI's questionnaire indicating 'No' to the question: "Are you aware of any AULs ... recorded against the property that are filed under federal, tribal, state or local law?" Supporting documentation is appended.

4.2 SUGGESTED INFORMATION

The client provided PSI with none of the suggested information described by the Practice.

4.3 HELPFUL DOCUMENTS

PSI was not provided with other documentation about the subject property.

4.4 PROCEEDINGS

PSI was not provided with information about legal proceedings or litigation involving the subject property.

5 SUBJECT PROPERTY USAGE

The location and approximate boundaries of the property are illustrated on the appended figures. The legal description of the property, if provided to PSI, is appended.

5.1 PHYSICAL SETTING

Based on our interpretation of the physical setting sources and our experience, PSI infers that the shallowest groundwater:

- Moves towards the east.
- Characteristics are indeterminate using the qualitative data that PSI has, and therefore we are unable to infer its depth.

Information about the physical setting of the subject property is tabulated below.

Summary

Nominal Elevations, (ft, MSL)	Twenty (20) feet above MSL
Surface Topo Characteristics	Flat with a gentle slope towards the east.
General Soil Type, Slopes	Soils at the subject property consists of Guyton silt loam (0-1% slopes), Ouachita and Bibb soils, frequently flooded (0-2% slopes), Brimstone-Guyton silt loams (0-1% slopes), Abita silt loam (0-2% slopes) and Myatt fine sandy loam (0-1% slopes)
Does EDR Map a Floodplain On-Site?	No
On-Site Water Bodies	N/A
Off-Site Water Bodies	Four retention ponds are located to the west and southwest of the subject property as well as the Tchefuncte River east of the subject property.

Note: MSL means Mean Sea Level

5.2 DESCRIPTION AND CURRENT USES

Improvements to the subject property consist of the current construction of the Interstate 12/Brewster Road Interchange along the northeastern portion of the subject property.

5.2.1 Interior and Exterior Observations

A summary of uses and conditions is tabulated below. Detailed information is discussed following the summary along with an opinion about the significance of the listing.

Summary

Identified?	Item
No	Hazardous Substances
No	Petroleum Products
No	Aboveground or Underground Storage Tanks (ASTs/USTs)
No	Drums
No	Suspect Containers Not Necessarily In Connection with Identified Uses
No	Electrical or Mechanical Equip. Suspected to Contain PCBs
No	Wastewater Discharges
No	Septic or Sewage Tanks
No	Drains or Sumps
No	Interior Stains or Corrosion
No	Stained Soil or Pavement

Identified?	Item
No	Pits, Ponds, or Lagoons
Yes	Pools of Liquid or Standing Water
No	Solid Waste Dumping/Landfills/Suspect Fill Material
No	Stressed Vegetation
No	Drinking Water Wells
No	Irrigation Wells
No	Monitoring Wells
No	Odors
No	Other Uses or Conditions of Concern

Summary

Hazardous Substances

PSI did not observe indications of significant quantities of hazardous substances at the subject property.

Petroleum Products

PSI did not observe indications of significant quantities of petroleum products at the subject property.

Aboveground or Underground Storage Tanks (ASTs/USTs)

PSI did not observe indications of ASTs/USTs at the subject property.

Drums

PSI did not observe drums at the subject property.

Suspect Containers Not Necessarily In Connection with Identified Uses

PSI did not observe suspect containers at the subject property.

Electrical or Mechanical Equip. Suspected to Contain PCBs

PSI did not observe suspect electrical or mechanical equipment at the subject property.

Wastewater Discharges

PSI did not observe indications of wastewater discharges, other than domestic sewage, at the subject property.

Septic or Sewage Tanks

PSI did not observe indications of the use of septic or sewage tanks at the subject property.

Drains or Sumps

PSI did not observe drains or sumps at the subject property.

Interior Stains or Corrosion

PSI did not observe significant stains or corrosion at the subject property.

Stained Soil Or Pavement

PSI did not observe stained soil or pavement at the subject property.

Pits, Ponds, Or Lagoons

PSI did not observe indications of pits, ponds, or lagoons at the subject property.

Pools of Liquid Or Standing Water

During site reconnaissance, an unnamed drainage canal was observed from the northwest corner of the subject property. No sheens, odors, or stressed vegetation were observed in the vicinty of the drainage canal. Based upon these observations, the drainage canal is not considered a REC in connection with the subject property at this time.

Solid Waste Dumping, Landfills, Or Suspect Fill Material

PSI did not observe indications of solid waste dumping, landfills, or suspect fill materials at the subject property.

Stressed Vegetation

PSI did not observe stressed vegetation at the subject property.

Wells

PSI did not observe wells at the subject property.

Odors

PSI did not note odors suggestive of chemical release at the subject property.

Other Uses or Conditions of Concern

PSI did not observe other uses of the subject property or special conditions of concern at the subject property.

5.2.2 Utilities

No heating ventilating and air conditioning (HVAC) system, sewage disposal system, or potable water source was identified on the subject property.

PSI identified no evidence of RECs in the current uses of the subject property.

5.3 PAST USES

Our interpretation of the past uses of the property is tabulated below.

According to historical aerial photographs, topographic maps and interviews; the subject property was previously undeveloped dating back to 1935.

6 ADJOINING AND SURROUNDING PROPERTY USAGE

6.1 DESCRIPTION AND CURRENT USES

Our interpretation of the uses of the adjoining and surrounding property is tabulated below and detailed in the subsequent sections.

Summary

Direction	Interpreted Property Use
North	Interstate 12 followed by the development of the Nor du Lac Shopping Center
South	Tree-covered land
East	Tree-covered land followed by the Tchefuncte River
West	Covington Central Shopping Center followed by LA Highway 21

6.1.1 Interior and Exterior Observations

A summary of our interpretation of the current and past uses and conditions of adjoining and surrounding property based on historical records and observations is provided below.

Summary

Identified?	Item
No	Hazardous Substances
No	Petroleum Products
Yes	Aboveground or Underground Storage Tanks (ASTs/USTs)
No	Drums
No	Suspect Containers Not Necessarily In Connection with Identified Uses
Yes	Electrical or Mechanical Equip. Suspected to Contain PCBs
No	Wastewater Discharges
No	Septic or Sewage Tanks
No	Drains or Sumps
No	Interior Stains or Corrosion
No	Stained Soil or Pavement
Yes	Pits, Ponds, or Lagoons
No	Pools of Liquid or Standing Water
No	Solid Waste Dumping/Landfills/Suspect Fill Material
No	Stressed Vegetation
No	Drinking Water Wells
No	Irrigation Wells
No	Monitoring Wells
No	Odors
No	Other Uses or Conditions of Concern

Summary

Hazardous Substances

PSI did not observe indications of significant quantities of hazardous substances among the properties surrounding the subject property.

Petroleum Products

PSI did not observe indications of significant quantities of petroleum products among the properties surrounding the subject property.

Aboveground or Underground Storage Tanks (ASTs/USTs)

During site reconnaissance, two green ASTs were observed on the west adjoining subject property. The ASTs contained water used during the clearing of tree-covered land for developmental purposes. Inspection of the ASTs showed no stressed vegetation or odors in the vicinity of the tanks. The ASTs were also stored in an orderly manner. Based on the inspections and usage of the ASTs, these ASTs do not represent evidence of a recognized environmental condition in connection with the subject property at this time.

Drums

PSI did not observe drums among the properties surrounding the subject site.

Suspect Containers Not Necessarily in Connection with Identified Uses

PSI did not observe suspect containers among the properties surrounding the subject property.

Electrical or Mechanical Equip. Suspected to Contain PCBs

During site reconnaissance, four pole-mounted transformers were observed west of the subject property. The transformers were observed to be in good condition with no evidence of leaks, releases, or stressed vegetation in the vicinity of the transformers. Past inquiries to electricity providers have resulted in statement from the providers that they are responsible for the transformers in their possession and they would be responsible to remove and dispose of any spilled or leaked materials from their transformers. Based on this information, PSI does not consider the presence of the transformers on or near the subject property to be evidence of a REC in connection with the subject property at this time.

Wastewater Discharges

PSI did not observe indications of wastewater discharges, other than domestic sewage, among the properties surrounding the subject property.

Septic or Sewage Tanks

PSI did not observe indications of the use of septic or sewage tanks among the properties surrounding the subject property.

Drains or Sumps

PSI did not observe drains or sumps among the properties surrounding the subject property.

Interior Stains or Corrosion

PSI did not observe significant stains or corrosion among the properties surrounding the subject property.

Stained Soil or Pavement

PSI did not observe soil or pavement exhibiting significant staining among the properties surrounding the subject property.

Pits, Ponds, or Lagoons

During site reconnaissance, an four retention ponds for the Covington Central Shopping Center were observed west and southwest adjoining the subject property. No sheens, odors, or stressed vegetation were observed in the vicinty of the retention ponds. Based upon usage and these observations, the retentions ponds are not considered a REC in connection with the subject property at this time.

Pools of Liquid or Standing Water

PSI did not observe indications of pools of liquid or standing water among the properties surrounding the subject property.

Solid Waste Dumping, Landfills, Or Suspect Fill Material

PSI did not observe indications of solid waste dumping, landfills, or suspect fill materials among the properties surrounding the subject property.

Stressed Vegetation

PSI did not observe vegetation that appeared to be stressed due to releases of chemicals among the properties surrounding the subject property.

Wells

PSI did not observe wells among the properties surrounding the subject property.

Odors

PSI did not note odors suggestive of chemical release among the properties surrounding the subject property.

Other Uses or Conditions of Concern

PSI did not observe other uses or special conditions of concern among the properties surrounding the subject property.

6.2 PAST USES

Our interpretation of the past uses of the adjoining and surrounding property is tabulated below.

The adjoining and surrounding properties have been developed by the Covington Central Shopping Center since approximately 2004 and by the construction of Interstate 12 in the early 1970s. The reminder of the adjoining and surrounding property is historically undeveloped.

7 ENVIRONMENTAL REGULATORY RECORDS REVIEW

7.1 DATABASE FINDINGS

The distribution of listed sites with respect to the subject property is tabulated and mapped in EDR's report, which is appended. The reader is referred to the table which can be found near the front of EDR's report.

EDR's report did not identify the subject property.

EDR's report did not identify sites adjoining/surrounding the subject property.

7.2 OTHER REGULATORY INFORMATION

PSI did not submit Freedom of Information Act requests.

8 INTERVIEWS

PSI interviewed parties potentially having information about current and/or former conditions at the subject property. The parties and their affiliation are tabulated below.

PSI contacted Mr. James E. Maurin, Managing Member of the Maurmont Project - Stirling Covington Tract, on March 23, 2009. Mr. Maurin provided general information concering the current use of the subject property for commercial development. Mr. Maurin informed PSI that he is working with the Montgomery family, and the subject property was aquired approximately four years ago from the Kolb family. According to Mr. Maurin, the only work conducted on the subject property since his acquisition is a topographic survey. Additionally, Mr. Maurin reported that he had no knowledge of any environmental liens or land use limitations recorded against the property. He also indicated that was not aware of any prior releases of hazardous substances or petroleum products at the property.

PSI contacted the St. Tammany Fire Protection District #2 on March 23, 2009 concerning any responses to hazardous substance or petroleum product releases at or near the subject property. According to Chief Michael Stein, no hazardous releases or petroleum spills have occurred on or near the subject property. Mr. Stein has been a full-time employee of the St. Tammany Fire Department for twenty (20) years.

Summary

Name	Affiliation	Role
Mr. James E. Maurin	Managing Member	Owner
Chief Michael Stein	St. Tammany Fire Protection District #2	Local Gov't Official

Figures

Image Provided by Environmental Data Resources, Inc.

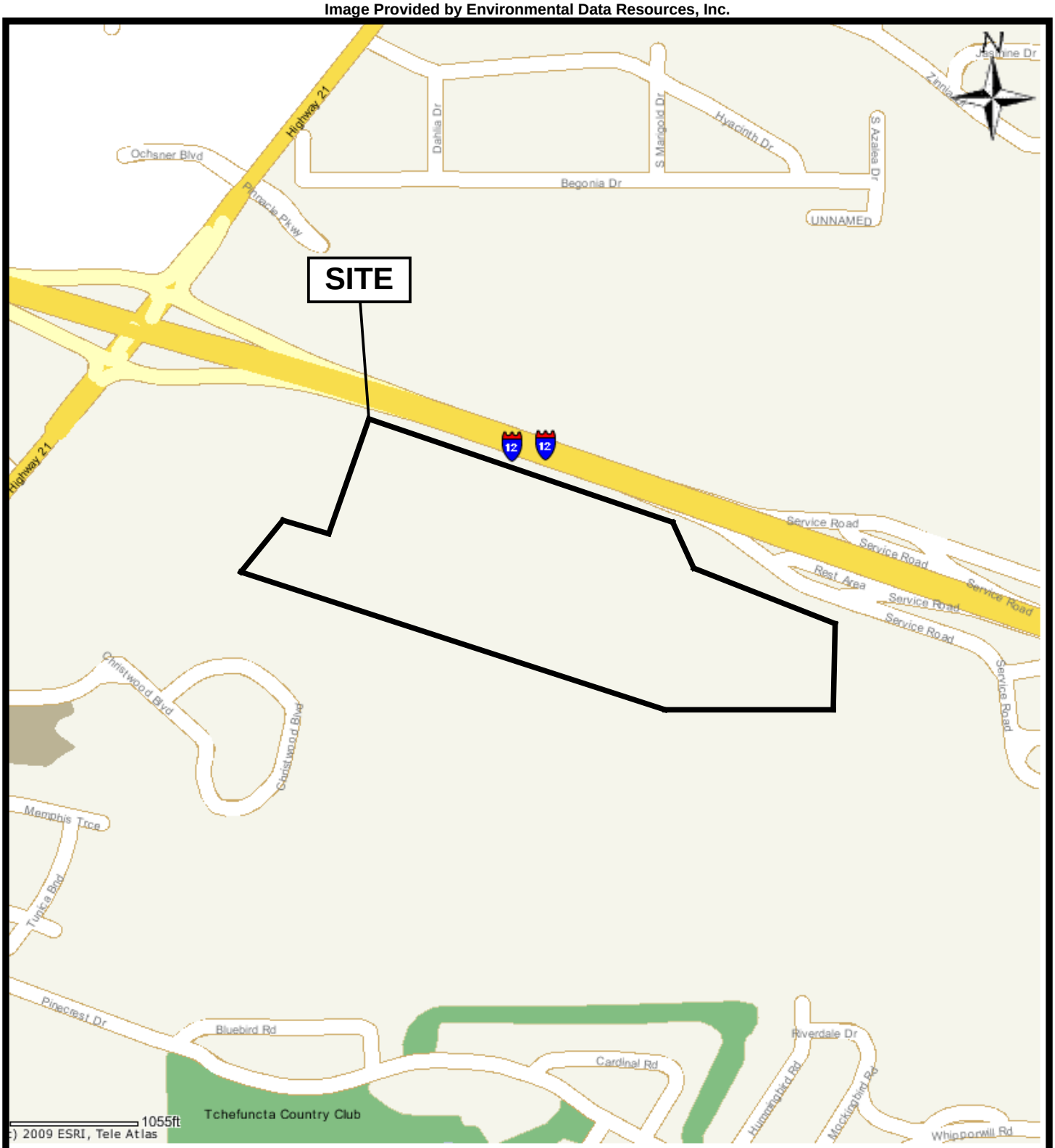

Boundaries of the Property are Approximate.

psi Information To Build On
Engineering • Consulting • Testing

SITE LOCATION MAP
Maurmont Project - Stirling Covington Tract
Interstate 12 & LA Highway 21
Covington, Louisiana

PREPARED FOR: Stirling Properties
PROJ. MGR: Jeremy James **DATE: 03/12/2009**
DRAWN BY: Jeremy James **PROJ. #: 255-9E010**

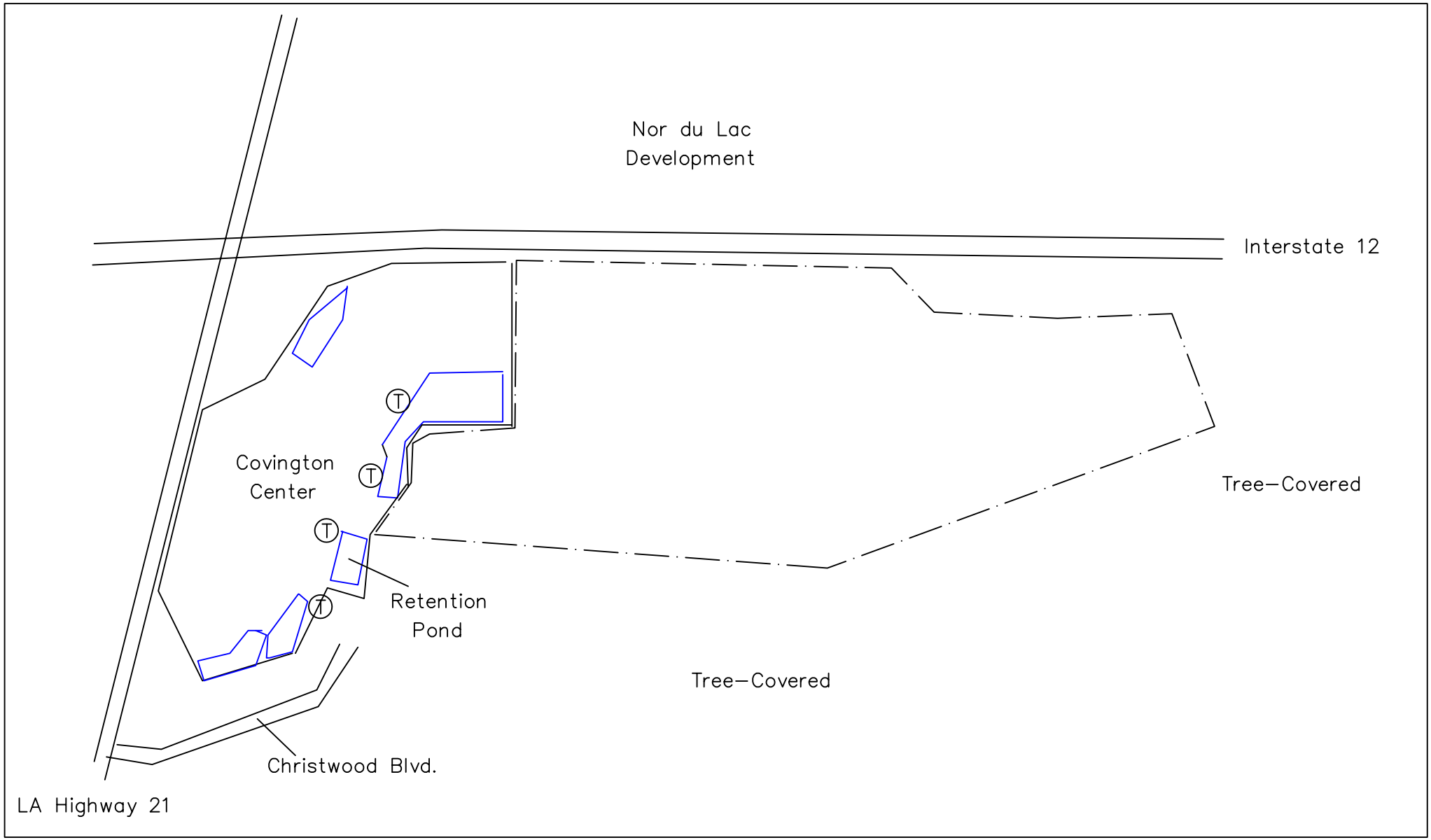

LEGEND

SITE BOUNDARY

TRANSFORMER

NOT TO SCALE

NORTH

psi Information To Build On
Engineering • Consulting • Testing

ENVIRONMENTAL SERVICES
724 Central Avenue
New Orleans, Louisiana 70121
(504) 733–9411

PROJECT NAME:	DRAWN BY:	DATE:	FILE NO.:
Maurmont Project–Stirling Covington Tract Covington, LA	JMJ	3/23/09	2559E010.dwg
TITLE:	APPROVED BY:	PROJECT NO.:	
Site Drawing	SW	255–9E010	

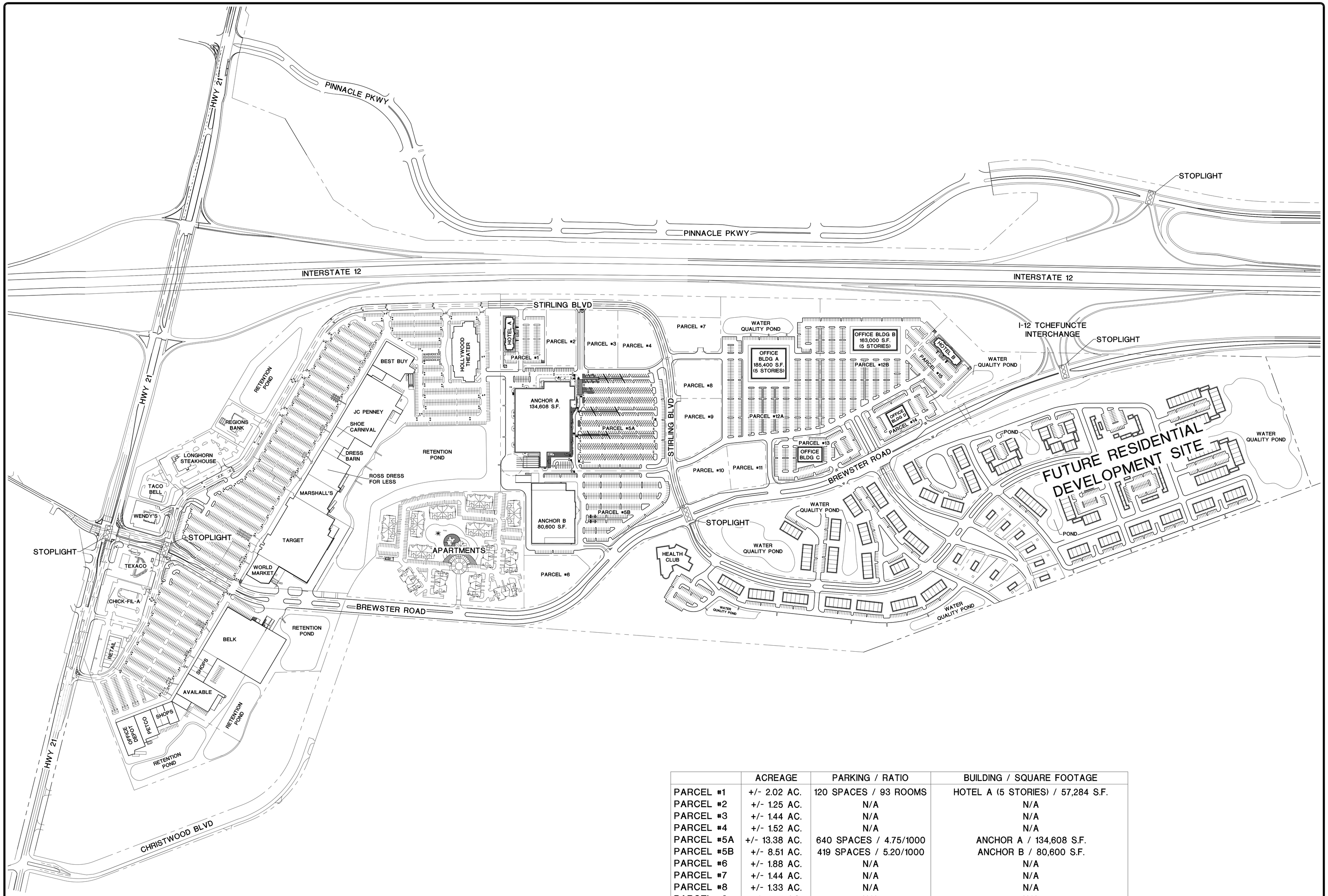

	ACREAGE	PARKING / RATIO	BUILDING / SQUARE FOOTAGE
PARCEL #1	+/- 2.02 AC.	120 SPACES / 93 ROOMS	HOTEL A (5 STORIES) / 57,284 S.F.
PARCEL #2	+/- 1.25 AC.	N/A	N/A
PARCEL #3	+/- 1.44 AC.	N/A	N/A
PARCEL #4	+/- 1.52 AC.	N/A	N/A
PARCEL #5A	+/- 13.38 AC.	640 SPACES / 4.75/1000	ANCHOR A / 134,608 S.F.
PARCEL #5B	+/- 8.51 AC.	419 SPACES / 5.20/1000	ANCHOR B / 80,600 S.F.
PARCEL #6	+/- 1.88 AC.	N/A	N/A
PARCEL #7	+/- 1.44 AC.	N/A	N/A
PARCEL #8	+/- 1.33 AC.	N/A	N/A
PARCEL #9	+/- 1.77 AC.	N/A	N/A
PARCEL #10	+/- 1.40 AC.	N/A	N/A
PARCEL #11	+/- 1.23 AC.	N/A	N/A
PARCEL #12A	+/- 11.65 AC.	657 SPACES / 3.54/1000	OFFICE BLDG A (5 STORIES) / 185,400 S.F.
PARCEL #12B	+/- 9.30 AC.	576 SPACES / 3.53/1000	OFFICE BLDG B (5 STORIES) / 163,000 S.F.
PARCEL #13	+/- 2.60 AC.	182 SPACES / 3.19/1000	OFFICE BLDG C (4 STORIES) / 57,000 S.F.
PARCEL #14	+/- 1.93 AC.	117 SPACES / 3.52/1000	OFFICE BLDG D (3 STORIES) / 33,250 S.F.
PARCEL #15	+/- 3.95 AC.	129 SPACES / 93 ROOMS	HOTEL B (5 STORIES) / 57,284 S.F.
TOTAL	+/- 66.60 AC.	2,840 SPACES	768,426 S.F.

Not For Construction

CONCEPTUAL SITE PLAN

SCALE IN FEET

200 100 0 200 400 600

DDG DUPLANTIS DESIGN GROUP, PC
Respect • Integrity • Client Satisfaction • Excellence
THIBODAUX • COVINGTON • HOUSTON
Civil Engineering • Site Development • Land Planning • Public Works • Surveying
34 Louis Prima Drive
Covington, Louisiana 70433
Phone: 985.626.9442
Fax: 985.626.0269

STIRLING PROPERTIES
109 Northpark Boulevard
Suite 300
Covington, Louisiana 70433
Phone: 985.898.2022

OVERALL SITE PLAN
PROPOSED MAURMONT DEVELOPMENT
FOR STIRLING PROPERTIES
MANDEVILLE, LA

DRAWN	GJP
CHECKED	THB
ISSUED DATE	01-27-09
ISSUED FOR	X
PROJECT NO.	07-370
FILE	07-370 P-31 EX2
SHEET	P31 EX2

BOUNDARY MAP

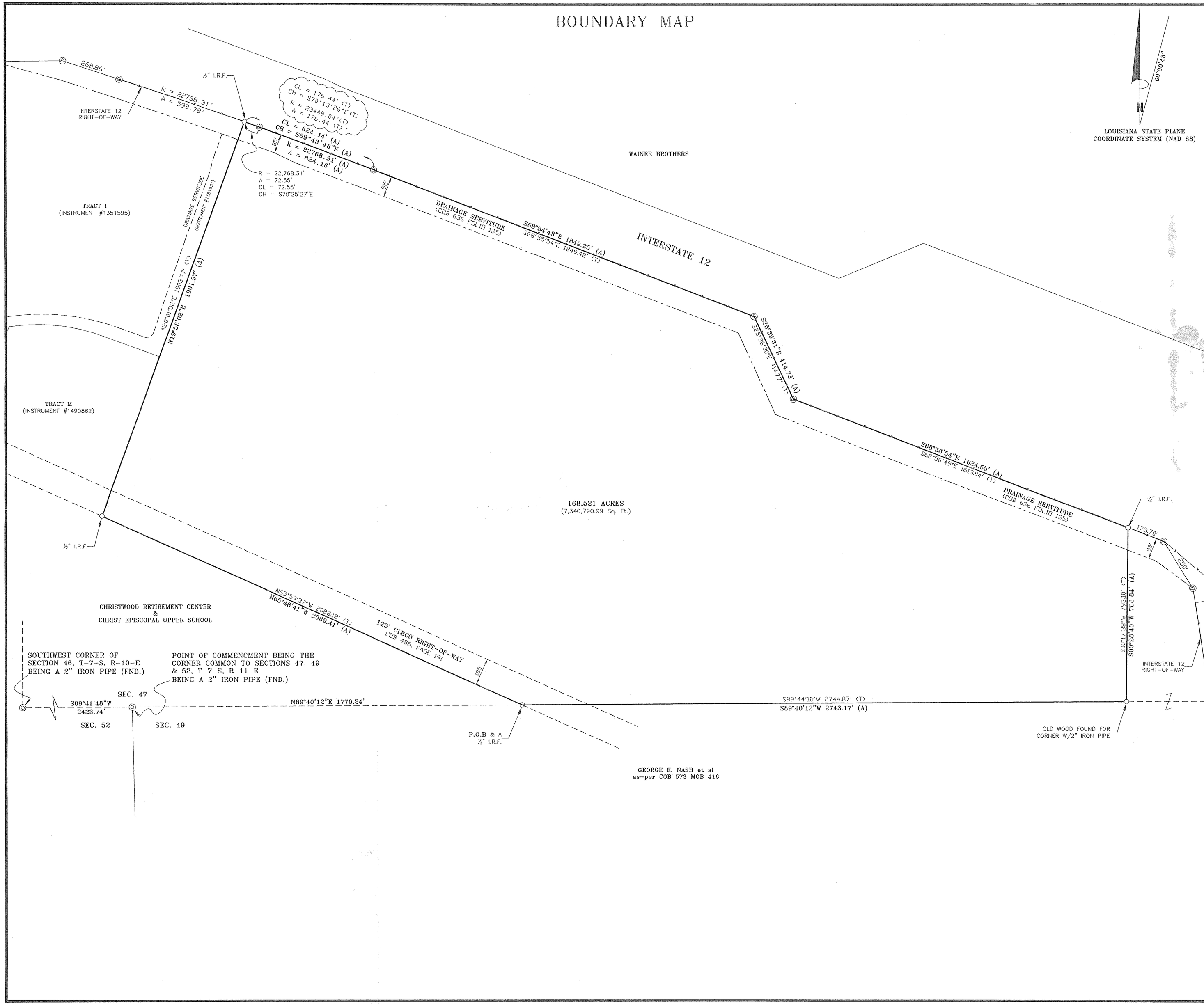

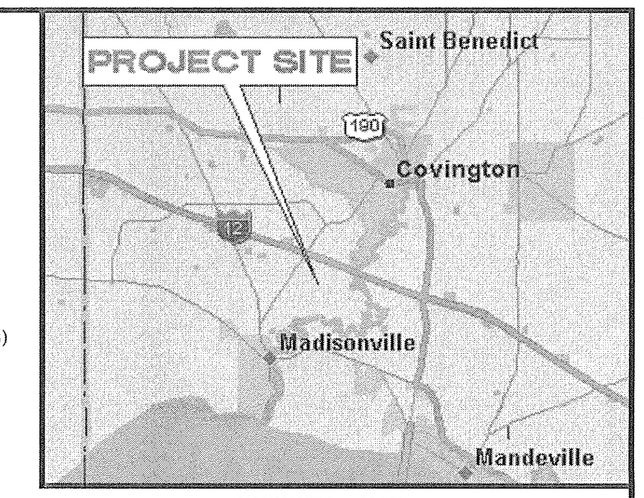

VICINITY MAP
NOT TO SCALE

LEGAL DESCRIPTION

LEGAL DESCRIPTION OF
168.521 ACRES SITUATED IN
SECTION 47, TOWNSHIP 7 SOUTH, RANGE 11 EAST,
ST. TAMMANY PARISH, LOUISIANA

A CERTAIN PIECE OR PORTION OF LAND CONTAINING **168.521 ACRES** SITUATED IN SECTION 47, TOWNSHIP 7 SOUTH, RANGE 11 EAST, ST. TAMMANY PARISH, LOUISIANA AND BEING MORE FULLY DESCRIBED AS FOLLOWS:

COMMENCING FROM THE CORNER COMMON TO SECTIONS 47, 49 & 52 TOWNSHIP 7 SOUTH, RANGE 10 EAST, ST. TAMMANY PARISH, LOUISIANA RUN ALONG THE SOUTH LINE OF SECTION 47 NORTH 89 DEGREES 40 MINUTES 12 SECONDS EAST FOR A DISTANCE OF 1770.24 FEET TO A POINT BEING ON THE SOUTH LINE OF 125 FOOT CLECO RIGHT-OF-WAY AND BEING THE **POINT OF BEGINNING.**

FROM THE **POINT OF BEGINNING** AND LEAVING SAID SECTION LINE RUN ALONG SAID CLECO RIGHT-OF-WAY NORTH 65 DEGREES 48 MINUTES 41 SECONDS WEST (TITLE: NORTH 65 DEGREES 59 MINUTES 37 SECONDS WEST) FOR A DISTANCE OF 2089.41 FEET (TITLE: 2088.18 FEET); THENCE LEAVING SAID CLECO RIGHT-OF-WAY RUN NORTH 19 DEGREES 58 MINUTES 02 SECONDS EAST (TITLE: NORTH 20 DEGREES 01 MINUTES 52 SECONDS EAST) FOR A DISTANCE OF 1901.97 FEET (TITLE: 1903.77 FEET) TO A POINT LOCATED ON THE SOUTH RIGHT-OF-WAY OF INTERSTATE 12 AND A POINT ON A CURVE TO RIGHT (CLOCKWISE & NON-TANGENT) ALSO BEING A POINT ON THE NORTH RIGHT-OF-WAY OF A 85 FOOT WIDE PARISH DRAINAGE SERVITUDE; THENCE RUN ALONG SAID INTERSTATE 12 RIGHT-OF-WAY, PARISH DRAINAGE SERVITUDE AND CURVE WITH A RADIUS OF 22,768.31 FEET (TITLE: 23,449.04 FEET) AN ARC LENGTH OF 624.16 FEET (TITLE: 176.44 FEET) AND A CHORD BEARING OF SOUTH 69 DEGREES 43 MINUTES 48 SECONDS EAST (TITLE: SOUTH 70 DEGREES 13 MINUTES 26 SECONDS EAST) TO A POINT BEING ON THE NORTH RIGHT-OF-WAY OF 95 FOOT WIDE PARISH DRAINAGE SERVITUDE; THENCE RUN SOUTH 68 DEGREES 54 MINUTES 48 SECONDS EAST (TITLE: SOUTH 68 DEGREES 55 MINUTES 54 SECONDS EAST) FOR A DISTANCE OF 1849.25 FEET (TITLE: 1849.42 FEET) TO A POINT; THENCE RUN SOUTH 25 DEGREES 35 MINUTES 31 SECONDS EAST (TITLE: SOUTH 25 DEGREES 36 MINUTES 30 SECONDS EAST) FOR A DISTANCE OF 414.73 FEET (TITLE: 414.77 FEET) TO A POINT; THENCE RUN SOUTH 68 DEGREES 56 MINUTES 54 SECONDS EAST (TITLE: SOUTH 68 DEGREES 56 MINUTES 49 SECONDS EAST) FOR A DISTANCE OF 1624.55 FEET (TITLE: 1613.04 FEET) TO A POINT; THENCE LEAVING SAID INTERSTATE 12 RIGHT-OF-WAY AND PARISH DRAINAGE RIGHT-OF-WAY RUN SOUTH 00 DEGREES 28 MINUTES 40 SECONDS WEST (TITLE: SOUTH 00 DEGREES 17 MINUTES 38 SECONDS WEST) FOR A DISTANCE OF 788.84 FEET (TITLE: 793.10 FEET) TO A POINT BEING ON THE SECTION LINE COMMON TO SECTIONS 47 AND 46, TOWNSHIP 7 SOUTH, RANGE 11 EAST; THENCE RUN SOUTH 89 DEGREES 40 MINUTES 12 SECONDS WEST (TITLE: SOUTH 89 DEGREES 44 MINUTES 10 SECONDS WEST) FOR A DISTANCE OF 2743.17 FEET (TITLE: 2744.87 FEET) BACK TO THE **POINT OF BEGINNING.**

SAID PARCEL CONTAINS **168.521 ACRES** OR **7,340,790.99 SQ. FT.** MORE OR LESS.

LEGEND

○ = PROPERTY CORNER FOUND	(A) = ACTUAL CALL
● = 1/2" IRON ROD SET	(T) = TITLE CALL
△ = HWY MONUMENT FOUND	
—X— = FENCE LINE	

GENERAL NOTES

1. THE LOCATION OF EXISTING UTILITIES ARE SHOWN IN AN APPROXIMATE WAY ONLY, THEY WERE NOT EXCAVATED TO BE ACCURATELY LOCATED. CALL LOUISIANA ONE CALL "DOTTIE" BEFORE DIGGING. (1-800-272-3020)

2. SUBJECT PROPERTY IS LOCATED IN FLOOD ZONE "B" & "C" AS-PER COMMUNITY F.I.R.M. PANELS NO. 225205 0210 C DATED 10-17-86, NO. 225205 0220 C DATED 05-02-91, NO. 225205 0230 C DATED 10-17-89 & NO. 225205 0240 E DATED 08-16-95 WITH A BASE FLOOD ELEVATION OF N/A.

3. SERVITUDE'S SHOWN HEREON ARE NOT NECESSARILY EXCLUSIVE. SERVITUDE'S OF RECORD AS SHOWN ON TITLE OPINION OR TITLE POLICY WILL BE ADDED HERETO UPON REQUEST, AS SURVEYOR HAS NOT PERFORMED ANY TITLE SEARCH OR ABSTRACT.

4. THIS SURVEY WAS DONE ON THE GROUND UNDER MY DIRECT SUPERVISION AND CONTROL AND FOUND NO ENCROACHMENTS ON THE SUBJECT PROPERTY UNLESS OTHERWISE NOTED ON SURVEY.

5. THIS SURVEY MEETS OR EXCEEDS A CLASS "B" SURVEY AND IS IN ACCORDANCE WITH THE "MINIMUM STANDARDS FOR PROPERTY BOUNDARY SURVEYS" AS ADOPTED BY THE STATE OF LOUISIANA, BOARD OF REGISTRATION FOR PROFESSIONAL ENGINEERS AND LAND SURVEYORS.

6. SETBACK LINES SHALL BE VERIFIED BY OWNER OR CONTRACTOR PRIOR TO ANY CONSTRUCTION, AS AN ABSTRACT HAS NOT BEEN PERFORMED BY THE UNDERSIGNED.

7. **REFERENCE MAPS:** SURVEY MAP BY H.C. SANDERS & ASSOCIATES, INC. OF PARCEL 1 & PARCEL 2 FOR THE SUCCESSION OF MISS EMILIE KOLB WITH A REVISED DATE OF 06-16-1992. SURVEY MAP BY ACADIA LAND SURVEYING, L.L.C. OF A 168.385 ACRE TRACT FOR STIRLING OF MANDEVILLE, L.L.C. DATED 01-10-2003. SURVEY MAP BY ACADIA LAND SURVEYING, L.L.C. OF A 59.046 ACRE TRACT, A 10.000 ACRE TRACT, A 0.994 ACRE TRACT AND A 14.460 ACRE TRACT FOR STIRLING MANDEVILLE, L.L.C. DATED 02-10-2003. SURVEY MAP BY ACADIA LAND SURVEYING, L.L.C. OF TRACT M FOR STIRLING MANDEVILLE, L.L.C. DATED 01-20-2003 AND INTERSTATE 12 RIGHT-OF-WAY MAPS WITH STATE PROJECT NUMBERS 454-04-04, 454-04-10 & 454-04-17.

SURVEYOR'S CERTIFICATION

I do hereby certify that, as of the date set forth above that, I or others under my direct supervision, have made a careful survey of certain planimetric features relating to a portion of ground in Section 47, Township 7 South, Range 11 East; St. Tammany Parish, Louisiana.

STATE OF LOUISIANA
JOHN E. BONNEAU
PLS No. 4423
REGISTERED
PROFESSIONAL LAND SURVEYOR

JOHN E. BONNEAU
Registered Professional Land Surveyor
Louisiana Registration No. 4423

06/13/05
DATE

SURVEYOR'S INFORMATION

JOHN E. BONNEAU
& ASSOCIATES, INC.

Professional Land Surveyors – Planners – Consultants
1011 N. CAUSEWAY BLVD.–SUITE 34 – MANDEVILLE, LA. 70471 (985) 626-0808
SLIDELL (985) 643-2508 – MANDEVILLE (985) 626-3546 – N.O. (504) 456-2042
HAMMOND (985) 345-7641 FAX NO. (985) 626-0057 – e-mail: jebco1@bellsouth.net

This drawing and design are the property of JOHN E. BONNEAU & ASSOC., INC. They are submitted on the condition that they are not to be used, reproduced, or copied, in whole or in part, or used for furnishing infor – mation to others, without the prior written consent of JOHN E. BONNEAU & ASSOC., INC. All common law rights of copyright and otherwise are hereby specifically reserved.

DRAWN BY	JBM
DATE	06/13/05

REVISION	DATE
FIELD	01/13/06
CHECKED	JEB
SCALE	1" = 200'
SURVEY #	2005 545

Survey For: STIRLING MANDEVILLE, L.L.C.

Property: **168.521 ACRES** LOCATED IN SECTION 47, TOWNSHIP 7 SOUTH, RANGE 11 EAST, ST. TAMMANY PARISH, LOUISIANA.

SHEET NUMBER

1

Photographs

A. View of Transformer Southwest of Subject Property

B. View from Southwest Corner

C. Southwest Adjoining Property

D. View of Generator West of Subject Property

E. View of Two ASTs near Southwest Corner of Subject Propert

F. Additional View of ASTs

G. View from West

H. West Adjoining Property

I. View from Northwest Corner

J. Northwest Adjoining Property

L. View of Drainage Canal Running East Along Northern Property Boundary

M. View from North

N. North Adjoining Property

O. View Along I-10 of Brewster Road Exit (East Bound)

Environmental Database Report

Maurmont Project - Stirling Covington Tract
Interstate 12 & LA Highway 21
Covington, LA 70433

Inquiry Number: 2440156.2s
March 11, 2009

The EDR Radius Map™ Report with GeoCheck®

EDR® Environmental Data Resources Inc

440 Wheelers Farms Road
Milford, CT 06461
Toll Free: 800.352.0050
www.edrnet.com

TABLE OF CONTENTS

SECTION	PAGE
Executive Summary	ES1
Overview Map	2
Detail Map	3
Map Findings Summary	4
Map Findings	7
Orphan Summary	8
Government Records Searched/Data Currency Tracking	GR-1

GEOCHECK ADDENDUM

Physical Setting Source Addendum	A-1
Physical Setting Source Summary	A-2
Physical Setting Source Map	A-9
Physical Setting Source Map Findings	A-10
Physical Setting Source Records Searched	A-48

Thank you for your business.
Please contact EDR at 1-800-352-0050
with any questions or comments.

Disclaimer - Copyright and Trademark Notice

This Report contains certain information obtained from a variety of public and other sources reasonably available to Environmental Data Resources, Inc. It cannot be concluded from this Report that coverage information for the target and surrounding properties does not exist from other sources. **NO WARRANTY EXPRESSED OR IMPLIED, IS MADE WHATSOEVER IN CONNECTION WITH THIS REPORT. ENVIRONMENTAL DATA RESOURCES, INC. SPECIFICALLY DISCLAIMS THE MAKING OF ANY SUCH WARRANTIES, INCLUDING WITHOUT LIMITATION, MERCHANTABILITY OR FITNESS FOR A PARTICULAR USE OR PURPOSE. ALL RISK IS ASSUMED BY THE USER. IN NO EVENT SHALL ENVIRONMENTAL DATA RESOURCES, INC. BE LIABLE TO ANYONE, WHETHER ARISING OUT OF ERRORS OR OMISSIONS, NEGLIGENCE, ACCIDENT OR ANY OTHER CAUSE, FOR ANY LOSS OF DAMAGE, INCLUDING, WITHOUT LIMITATION, SPECIAL, INCIDENTAL, CONSEQUENTIAL, OR EXEMPLARY DAMAGES. ANY LIABILITY ON THE PART OF ENVIRONMENTAL DATA RESOURCES, INC. IS STRICTLY LIMITED TO A REFUND OF THE AMOUNT PAID FOR THIS REPORT.** Purchaser accepts this Report "AS IS". Any analyses, estimates, ratings, environmental risk levels or risk codes provided in this Report are provided for illustrative purposes only, and are not intended to provide, nor should they be interpreted as providing any facts regarding, or prediction or forecast of, any environmental risk for any property. Only a Phase I Environmental Site Assessment performed by an environmental professional can provide information regarding the environmental risk for any property. Additionally, the information provided in this Report is not to be construed as legal advice.

Copyright 2009 by Environmental Data Resources, Inc. All rights reserved. Reproduction in any media or format, in whole or in part, of any report or map of Environmental Data Resources, Inc., or its affiliates, is prohibited without prior written permission.

EDR and its logos (including Sanborn and Sanborn Map) are trademarks of Environmental Data Resources, Inc. or its affiliates. All other trademarks used herein are the property of their respective owners.

EXECUTIVE SUMMARY

A search of available environmental records was conducted by Environmental Data Resources, Inc (EDR). The report was designed to assist parties seeking to meet the search requirements of EPA's Standards and Practices for All Appropriate Inquiries (40 CFR Part 312), the ASTM Standard Practice for Environmental Site Assessments (E 1527-05) or custom requirements developed for the evaluation of environmental risk associated with a parcel of real estate.

TARGET PROPERTY INFORMATION

ADDRESS

INTERSTATE 12 & LA HIGHWAY 21
COVINGTON, LA 70433

COORDINATES

Latitude (North):	30.441400 - 30˚ 26' 29.0''
Longitude (West):	90.131900 - 90˚ 7' 54.8''
Universal Tranverse Mercator:	Zone 15
UTM X (Meters):	775451.2
UTM Y (Meters):	3371010.8
Elevation:	20 ft. above sea level

USGS TOPOGRAPHIC MAP ASSOCIATED WITH TARGET PROPERTY

Target Property Map:	30090-D2 MADISONVILLE, LA
Most Recent Revision:	2001
East Map:	30090-D1 COVINGTON, LA
Most Recent Revision:	2002

AERIAL PHOTOGRAPHY IN THIS REPORT

Portions of Photo from: 2005, 2006, 2007

TARGET PROPERTY SEARCH RESULTS

The target property was not listed in any of the databases searched by EDR.

DATABASES WITH NO MAPPED SITES

No mapped sites were found in EDR's search of available ("reasonably ascertainable ") government records either on the target property or within the search radius around the target property for the following databases:

STANDARD ENVIRONMENTAL RECORDS

Federal NPL site list

NPL..... National Priority List

EXECUTIVE SUMMARY

Proposed NPL ..... Proposed National Priority List Sites
NPL LIENS ..... Federal Superfund Liens

Federal Delisted NPL site list

Delisted NPL ..... National Priority List Deletions

Federal CERCLIS list

CERCLIS ..... Comprehensive Environmental Response, Compensation, and Liability Information System

Federal CERCLIS NFRAP site List

CERC-NFRAP ..... CERCLIS No Further Remedial Action Planned

Federal RCRA CORRACTS facilities list

CORRACTS ..... Corrective Action Report

Federal RCRA non-CORRACTS TSD facilities list

RCRA-TSDF ..... RCRA - Transporters, Storage and Disposal

Federal RCRA generators list

RCRA-LQG ..... RCRA - Large Quantity Generators
RCRA-SQG ..... RCRA - Small Quantity Generators
RCRA-CESQG ..... RCRA - Conditionally Exempt Small Quantity Generator

Federal institutional controls / engineering controls registries

US ENG CONTROLS ..... Engineering Controls Sites List
US INST CONTROL ..... Sites with Institutional Controls

Federal ERNS list

ERNS ..... Emergency Response Notification System

State- and tribal - equivalent CERCLIS

SHWS ..... Potential and Confirmed Sites List

State and tribal landfill and/or solid waste disposal site lists

SWF/LF ..... Landfill List
DEBRIS ..... LDEQ Approved Debris Sites

State and tribal leaking storage tank lists

LUST ..... Leaking Underground Storage Tanks
HIST LUST ..... Underground Storage Tank Case History Incidents
INDIAN LUST ..... Leaking Underground Storage Tanks on Indian Land

State and tribal registered storage tank lists

UST ..... Louisiana Underground Storage Tank Database

INDIAN UST ..... Underground Storage Tanks on Indian Land

State and tribal institutional control / engineering control registries

AUL ..... Conveyance Notice Listing

State and tribal voluntary cleanup sites

INDIAN VCP ..... Voluntary Cleanup Priority Listing
VCP ..... Voluntary Remediation Program Sites

ADDITIONAL ENVIRONMENTAL RECORDS

Local Brownfield lists

US BROWNFIELDS ..... A Listing of Brownfields Sites

Local Lists of Landfill / Solid Waste Disposal Sites

ODI ..... Open Dump Inventory
DEBRIS REGION 9 ..... Torres Martinez Reservation Illegal Dump Site Locations
SWRCY ..... Recycling Directory
INDIAN ODI ..... Report on the Status of Open Dumps on Indian Lands

Local Lists of Hazardous waste / Contaminated Sites

US CDL ..... Clandestine Drug Labs

Local Land Records

LIENS 2 ..... CERCLA Lien Information
LUCIS ..... Land Use Control Information System
LIENS ..... Environmental Liens

Records of Emergency Release Reports

HMIRS ..... Hazardous Materials Information Reporting System
SPILLS ..... Emergency Response Section Incidents

Other Ascertainable Records

RCRA-NonGen ..... RCRA - Non Generators
DOT OPS ..... Incident and Accident Data
DOD ..... Department of Defense Sites
FUDS ..... Formerly Used Defense Sites
CONSENT ..... Superfund (CERCLA) Consent Decrees
ROD ..... Records Of Decision
UMTRA ..... Uranium Mill Tailings Sites
MINES ..... Mines Master Index File
TRIS ..... Toxic Chemical Release Inventory System
TSCA ..... Toxic Substances Control Act
FTTS ..... FIFRA/ TSCA Tracking System - FIFRA (Federal Insecticide, Fungicide, & Rodenticide Act)/TSCA (Toxic Substances Control Act)
HIST FTTS ..... FIFRA/TSCA Tracking System Administrative Case Listing

EXECUTIVE SUMMARY

SSTS	Section 7 Tracking Systems
ICIS	Integrated Compliance Information System
PADS	PCB Activity Database System
MLTS	Material Licensing Tracking System
RADINFO	Radiation Information Database
FINDS	Facility Index System/Facility Registry System
RAATS	RCRA Administrative Action Tracking System
DRYCLEANERS	Drycleaner Facility Listing
NPDES	LPDES Permits Database
INDIAN RESERV	Indian Reservations
SCRD DRYCLEANERS	State Coalition for Remediation of Drycleaners Listing

EDR PROPRIETARY RECORDS

EDR Proprietary Records

Manufactured Gas Plants	EDR Proprietary Manufactured Gas Plants

SURROUNDING SITES: SEARCH RESULTS

Surrounding sites were not identified.

Unmappable (orphan) sites are not considered in the foregoing analysis.

EXECUTIVE SUMMARY

Due to poor or inadequate address information, the following sites were not mapped:

Site Name	Database(s)
UNITED PARCEL SERVICE INC (UPS) -	UST, NPDES
LADOTD - COVINGTON MAINTENANCE UNI	UST, NPDES
HOLLINGSWORTH RICHARDS LLC - HONDA	UST, NPDES
CIRCLE K #2709736	UST, AUL, NPDES
RAINBOW NORTHSHORE PONTIAC BUICK G	UST, NPDES
GENE'S COUNTRY STORE LLC	UST, NPDES
EJ KRAFT UNAUTHORIZED DUMP	AUL
CORPORATE CLNR	DRYCLEANERS
LARRYS TIRE CNTR	FINDS, RCRA-LQG, UST
ST TAMMANY FIRE DISTRICT #12	UST
TRANQUAIL OAKS FARM	UST
SPEEDEE OIL CHANGE	UST
PHIL MERAUX TIRE SERVICE	UST
EXXON R/S #52242	UST
THREE RIVERS CHEVRON	UST
ON THE GO CLAIBORNE HILL SHELL	UST
EAGLE PISTON RING	UST
LOWES HOME CENTER #1698	RCRA-SQG
COVINGTON AUTO TECH INC	FINDS, RCRA-LQG
TIRE WORLD	FINDS, RCRA-LQG
APCOR INC	FINDS, RCRA-NonGen
SUNBEAM BREAD DIST	FINDS, RCRA-NonGen
BARKERS CORNER SVC CNTR	FINDS, RCRA-CESQG
COVINGTON MARINE INC	FINDS, RCRA-CESQG
COVINGTON AUTO PARTS	FINDS, RCRA-CESQG
TARGET #1876	RCRA-CESQG
NORD DU LAC CLEANERS	RCRA-CESQG
GULF CRANE SVCS INC	FINDS, RCRA-CESQG
DONS AUTO SHOP	FINDS, RCRA-CESQG
COVINGTON BODY SHOP	FINDS, RCRA-CESQG
WATER TEST INC	FINDS, RCRA-CESQG
ROGERS CONSUMER PRODUCTS INC	FINDS, RCRA-CESQG
EXTRA TOUCH	FINDS, RCRA-CESQG
COVINGTON PONTIAC BUICK GMC INC	FINDS, RCRA-CESQG
FLASH FOTO INC	FINDS, RCRA-CESQG
PLAYGROUND EARTH	FINDS, RCRA-CESQG
WALMART SUPERCENTER #541	FINDS, RCRA-CESQG
ATLAS TIRE CNTR	FINDS, RCRA-CESQG
FLASH FOTO INC	FINDS, RCRA-CESQG
WALMART INC 060541	FINDS, RCRA-CESQG
PHIL MERAUX TIRE SVC	FINDS, RCRA-CESQG
RIVERSIDE FORD INC	FINDS, RCRA-CESQG
HWY 190 DUMP	ODI

OVERVIEW MAP - 2440156.2s

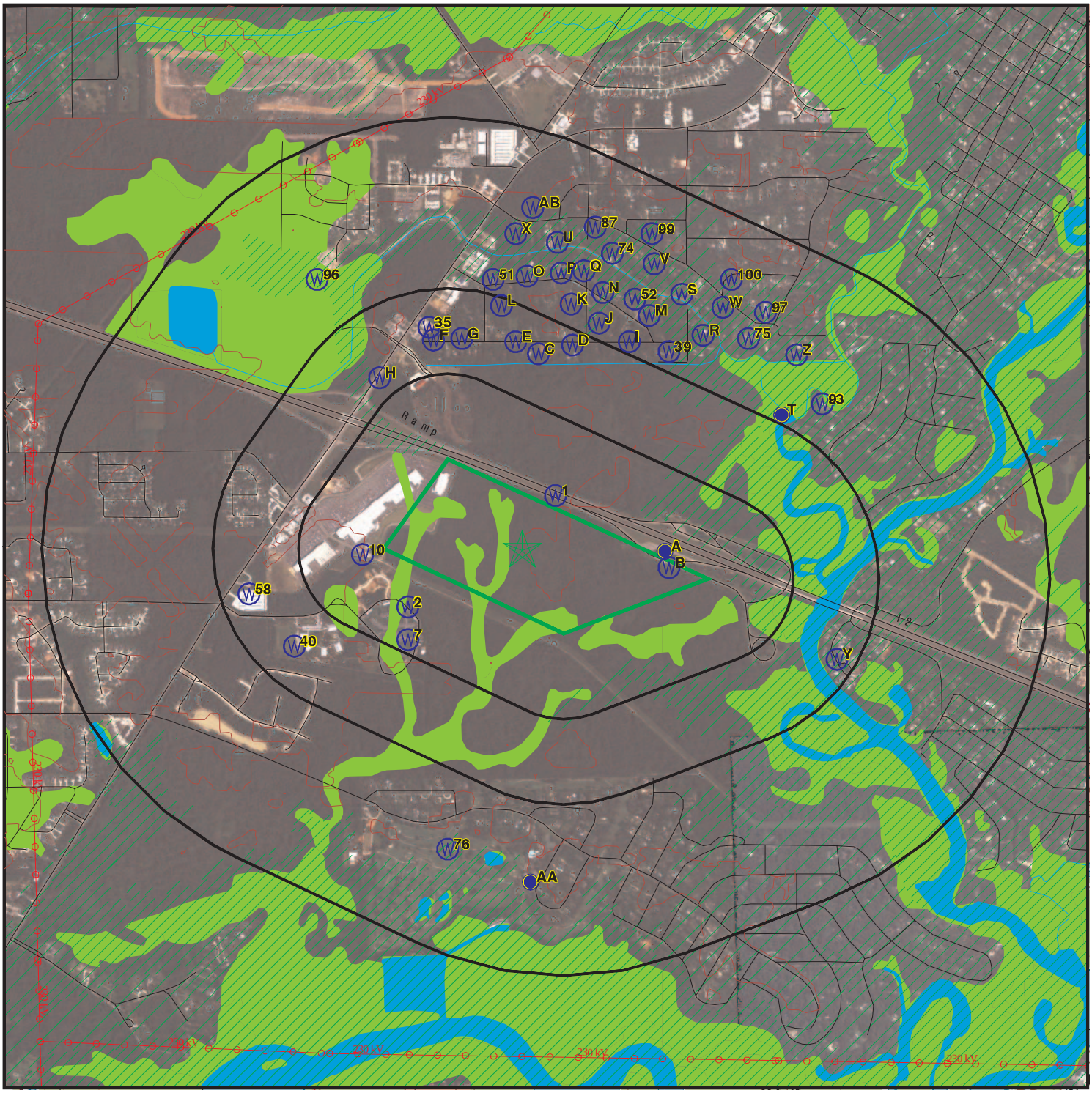

Target Property

Sites at elevations higher than or equal to the target property

Sites at elevations lower than the target property

Manufactured Gas Plants

National Priority List Sites

Dept. Defense Sites

0 1/4 1/2 1 Miles

Indian Reservations BIA

Power transmission lines

Oil & Gas pipelines

100-year flood zone

500-year flood zone

National Wetland Inventory

This report includes Interactive Map Layers to display and/or hide map information. The legend includes only those icons for the default map view.

SITE NAME:	Maurmont Project - Stirling Covington Tract	CLIENT:	PSI, Inc.
ADDRESS:	Interstate 12 & LA Highway 21 Covington LA 70433	CONTACT:	Jeremy James
		INQUIRY #:	2440156.2s
LAT/LONG:	30.4414 / 90.1319	DATE:	March 11, 2009 7:18 pm

Copyright © 2008 EDR, Inc. © 2008 Tele Atlas Rel. 07/2007.

DETAIL MAP - 2440156.2s

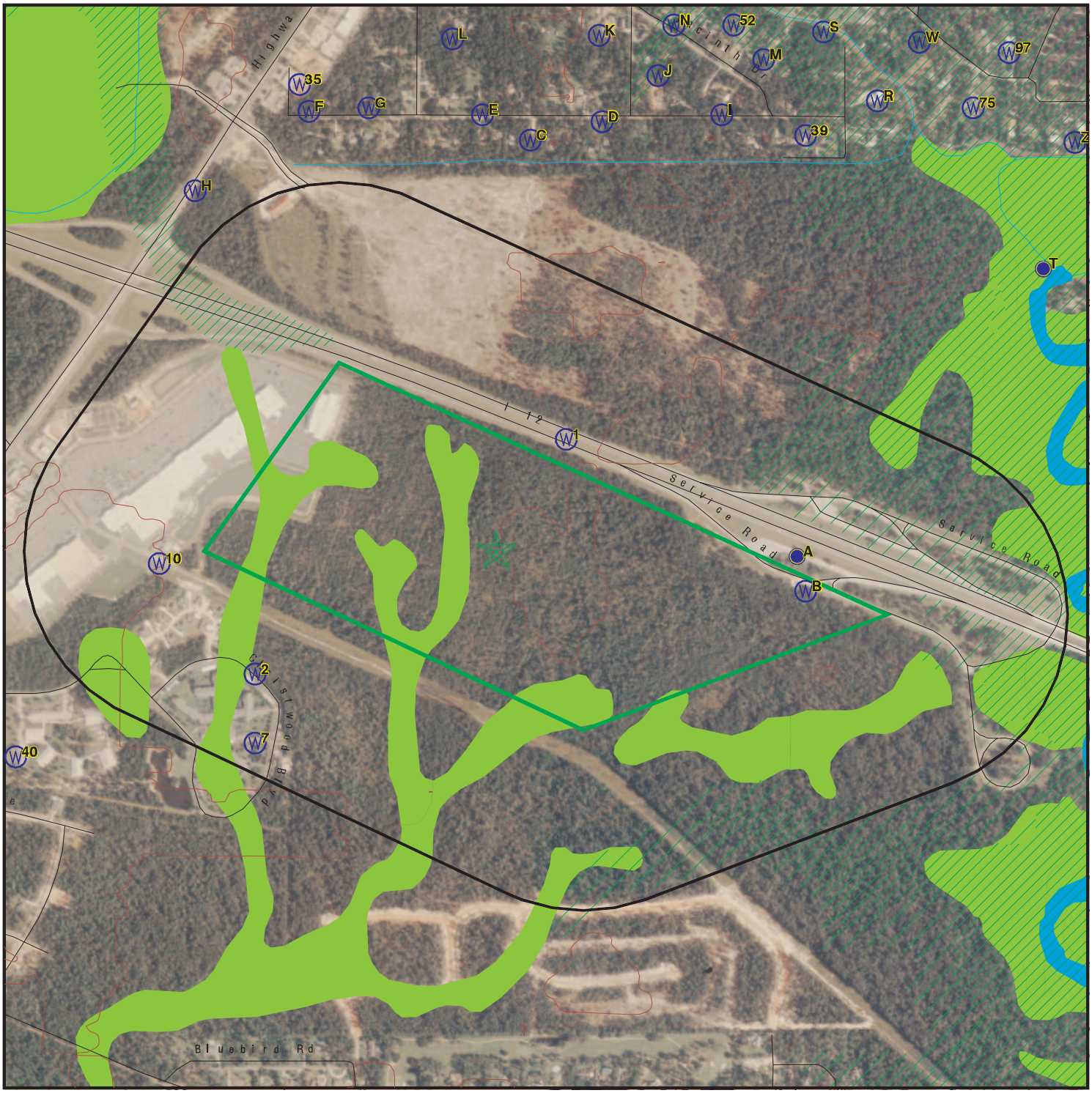

Target Property

Sites at elevations higher than or equal to the target property

Sites at elevations lower than the target property

Manufactured Gas Plants

Sensitive Receptors

National Priority List Sites

Dept. Defense Sites

0 1/8 1/4 1/2 Miles

Indian Reservations BIA

Oil & Gas pipelines

100-year flood zone

500-year flood zone

National Wetland Inventory

This report includes Interactive Map Layers to display and/or hide map information. The legend includes only those icons for the default map view.

SITE NAME: Maurmont Project - Stirling Covington Tract	CLIENT: PSI, Inc.
ADDRESS: Interstate 12 & LA Highway 21	CONTACT: Jeremy James
Covington LA 70433	INQUIRY #: 2440156.2s
LAT/LONG: 30.4414 / 90.1319	DATE: March 11, 2009 7:18 pm

Copyright © 2008 EDR, Inc. © 2008 Tele Atlas Rel. 07/2007.

MAP FINDINGS SUMMARY

Database	Target Property	Search Distance (Miles)	< 1/8	1/8 - 1/4	1/4 - 1/2	1/2 - 1	> 1	Total Plotted
STANDARD ENVIRONMENTAL RECORDS								
Federal NPL site list								
NPL		1.000	0	0	0	0	NR	0
Proposed NPL		1.000	0	0	0	0	NR	0
NPL LIENS		TP	NR	NR	NR	NR	NR	0
Federal Delisted NPL site list								
Delisted NPL		1.000	0	0	0	0	NR	0
Federal CERCLIS list								
CERCLIS		0.500	0	0	0	NR	NR	0
Federal CERCLIS NFRAP site List								
CERC-NFRAP		0.500	0	0	0	NR	NR	0
Federal RCRA CORRACTS facilities list								
CORRACTS		1.000	0	0	0	0	NR	0
Federal RCRA non-CORRACTS TSD facilities list								
RCRA-TSDF		0.500	0	0	0	NR	NR	0
Federal RCRA generators list								
RCRA-LQG		0.250	0	0	NR	NR	NR	0
RCRA-SQG		0.250	0	0	NR	NR	NR	0
RCRA-CESQG		0.250	0	0	NR	NR	NR	0
Federal institutional controls / engineering controls registries								
US ENG CONTROLS		0.500	0	0	0	NR	NR	0
US INST CONTROL		0.500	0	0	0	NR	NR	0
Federal ERNS list								
ERNS		TP	NR	NR	NR	NR	NR	0
State- and tribal - equivalent CERCLIS								
SHWS		1.000	0	0	0	0	NR	0
State and tribal landfill and/or solid waste disposal site lists								
SWF/LF		0.500	0	0	0	NR	NR	0
DEBRIS		0.500	0	0	0	NR	NR	0
State and tribal leaking storage tank lists								
LUST		0.500	0	0	0	NR	NR	0
HIST LUST		0.500	0	0	0	NR	NR	0
INDIAN LUST		0.500	0	0	0	NR	NR	0
State and tribal registered storage tank lists								
UST		0.250	0	0	NR	NR	NR	0

MAP FINDINGS SUMMARY

Database	Target Property	Search Distance (Miles)	< 1/8	1/8 - 1/4	1/4 - 1/2	1/2 - 1	> 1	Total Plotted
INDIAN UST		0.250	0	0	NR	NR	NR	0
State and tribal institutional control / engineering control registries								
AUL		0.500	0	0	0	NR	NR	0
State and tribal voluntary cleanup sites								
INDIAN VCP		0.500	0	0	0	NR	NR	0
VCP		0.500	0	0	0	NR	NR	0
ADDITIONAL ENVIRONMENTAL RECORDS								
Local Brownfield lists								
US BROWNFIELDS		0.500	0	0	0	NR	NR	0
Local Lists of Landfill / Solid Waste Disposal Sites								
ODI		0.500	0	0	0	NR	NR	0
DEBRIS REGION 9		0.500	0	0	0	NR	NR	0
SWRCY		0.500	0	0	0	NR	NR	0
INDIAN ODI		0.500	0	0	0	NR	NR	0
Local Lists of Hazardous waste / Contaminated Sites								
US CDL		TP	NR	NR	NR	NR	NR	0
Local Land Records								
LIENS 2		TP	NR	NR	NR	NR	NR	0
LUCIS		0.500	0	0	0	NR	NR	0
LIENS		TP	NR	NR	NR	NR	NR	0
Records of Emergency Release Reports								
HMIRS		TP	NR	NR	NR	NR	NR	0
SPILLS		TP	NR	NR	NR	NR	NR	0
Other Ascertainable Records								
RCRA-NonGen		0.250	0	0	NR	NR	NR	0
DOT OPS		TP	NR	NR	NR	NR	NR	0
DOD		1.000	0	0	0	0	NR	0
FUDS		1.000	0	0	0	0	NR	0
CONSENT		1.000	0	0	0	0	NR	0
ROD		1.000	0	0	0	0	NR	0
UMTRA		0.500	0	0	0	NR	NR	0
MINES		0.250	0	0	NR	NR	NR	0
TRIS		TP	NR	NR	NR	NR	NR	0
TSCA		TP	NR	NR	NR	NR	NR	0
FTTS		TP	NR	NR	NR	NR	NR	0
HIST FTTS		TP	NR	NR	NR	NR	NR	0
SSTS		TP	NR	NR	NR	NR	NR	0
ICIS		TP	NR	NR	NR	NR	NR	0

MAP FINDINGS SUMMARY

Database	Target Property	Search Distance (Miles)	< 1/8	1/8 - 1/4	1/4 - 1/2	1/2 - 1	> 1	Total Plotted
PADS		TP	NR	NR	NR	NR	NR	0
MLTS		TP	NR	NR	NR	NR	NR	0
RADINFO		TP	NR	NR	NR	NR	NR	0
FINDS		TP	NR	NR	NR	NR	NR	0
RAATS		TP	NR	NR	NR	NR	NR	0
DRYCLEANERS		0.250	0	0	NR	NR	NR	0
NPDES		TP	NR	NR	NR	NR	NR	0
INDIAN RESERV		1.000	0	0	0	0	NR	0
SCRD DRYCLEANERS		0.500	0	0	0	NR	NR	0
EDR PROPRIETARY RECORDS								
EDR Proprietary Records								
Manufactured Gas Plants		1.000	0	0	0	0	NR	0

NOTES:

TP = Target Property

NR = Not Requested at this Search Distance

Sites may be listed in more than one database

MAP FINDINGS

Map ID Direction Distance Elevation	Site	Database(s)	EDR ID Number EPA ID Number

NO SITES FOUND

ORPHAN SUMMARY

City	EDR ID	Site Name	Site Address	Zip	Database(s)
BLOND	1004711910	BARKERS CORNER SVC CNTR	79056 HWY 40	70433	FINDS, RCRA-CESQG
COVINGTON	U003922936	UNITED PARCEL SERVICE INC (UPS) -	2001 HWY 190 W BYPASS	70433	UST, NPDES
COVINGTON	1004713015	COVINGTON MARINE INC	2007 HWY 190 BYPASS	70433	FINDS, RCRA-CESQG
COVINGTON	1000892952	COVINGTON AUTO TECH INC	HWY 190 AT LEE RD	70433	FINDS, RCRA-LQG
COVINGTON	1000340492	APCOR INC	HWY 190	70433	FINDS, RCRA-NonGen
COVINGTON	1000199282	TIRE WORLD	HWY 190 & H21	70433	FINDS, RCRA-LQG
COVINGTON	1000162267	SUNBEAM BREAD DIST	HWY 190 2 M S OF COVINGTON	70433	FINDS, RCRA-NonGen
COVINGTON	1004708317	COVINGTON AUTO PARTS	HWY 21 & CLAIBORNE HILL	70433	FINDS, RCRA-CESQG
COVINGTON	1008373232	TARGET #1876	69320 HWY 21	70433	RCRA-CESQG
COVINGTON	1008195071	NORD DU LAC CLEANERS	70456 HWY 21, STE 500	70433	RCRA-CESQG
COVINGTON	1004712551	GULF CRANE SVCS INC	74587 HWY 25	70433	FINDS, RCRA-CESQG
COVINGTON	1004707474	DONS AUTO SHOP	74030 HWY 25	70433	FINDS, RCRA-CESQG
COVINGTON	1000373059	LARRYS TIRE CNTR	HWY 25 & HWY 190	70433	FINDS, RCRA-LQG, UST
COVINGTON	U003925045	LADOTD - COVINGTON MAINTENANCE UNI	20030 HWY 36	70433	UST, NPDES
COVINGTON	1004710044	COVINGTON BODY SHOP	19634 HWY 36	70433	FINDS, RCRA-CESQG
COVINGTON	U003923317	ST TAMMANY FIRE DISTRICT #12	19375 HWY 36	70433	UST
COVINGTON	1004713714	WATER TEST INC	21220 HWY 36	70433	FINDS, RCRA-CESQG
COVINGTON	1004711794	ROGERS CONSUMER PRODUCTS INC	20355 HWY 36	70433	FINDS, RCRA-CESQG
COVINGTON	1004711823	EXTRA TOUCH	18013 HWY 40	70433	FINDS, RCRA-CESQG
COVINGTON	U003996405	TRANQUAIL OAKS FARM	HWY 437	70433	UST
COVINGTON	U003923408	SPEEDEE OIL CHANGE	1203 BUSINESS HWY 190	70433	UST
COVINGTON	S106508408	EJ KRAFT UNAUTHORIZED DUMP	SE CORNER OF HWY 190 / 12TH		AUL
COVINGTON	U003921258	HOLLINGSWORTH RICHARDS LLC - HONDA	1850 N HWY 190	70433	UST, NPDES
COVINGTON	1004707831	COVINGTON PONTIAC BUICK GMC INC	2925 N HWY 190	70433	FINDS, RCRA-CESQG
COVINGTON	U004109270	PHIL MERAUX TIRE SERVICE	1508 N HWY 190	70433	UST
COVINGTON	U004067628	CIRCLE K #2709736	425 N HWY 190	70433	UST, AUL, NPDES
COVINGTON	U003986705	EXXON R/S #52242	480 N HWY 190 N	70433	UST
COVINGTON	U003924523	THREE RIVERS CHEVRON	1515 N HWY 190	70433	UST
COVINGTON	U003924011	ON THE GO CLAIBORNE HILL SHELL	1001 N HWY 190	70433	UST
COVINGTON	U003921791	RAINBOW NORTHSHORE PONTIAC BUICK G	2925 N HWY 190	70433	UST, NPDES
COVINGTON	S107446248	CORPORATE CLNR	2350 N HWY 190	70433	DRYCLEANERS
COVINGTON	1007370668	LOWES HOME CENTER #1698	1280 N HWY 190	70433	RCRA-SQG
COVINGTON	1004714738	FLASH FOTO INC	1500 N HWY 190 STE D	70433	FINDS, RCRA-CESQG
COVINGTON	1004713629	PLAYGROUND EARTH	1501 N HWY 190	70433	FINDS, RCRA-CESQG
COVINGTON	1004713198	WALMART SUPERCENTER #541	880 N HWY 190	70433	FINDS, RCRA-CESQG
COVINGTON	1004709792	ATLAS TIRE CNTR	1530 N HWY 190	70433	FINDS, RCRA-CESQG
COVINGTON	1004709278	FLASH FOTO INC	1404 N HWY 190	70433	FINDS, RCRA-CESQG
COVINGTON	1004709238	WALMART INC 060541	401 N HWY 190	70433	FINDS, RCRA-CESQG
COVINGTON	1004709013	PHIL MERAUX TIRE SVC	1508 N HWY 190	70433	FINDS, RCRA-CESQG
COVINGTON	1004708985	RIVERSIDE FORD INC	1850 N HWY 190	70433	FINDS, RCRA-CESQG
COVINGTON	1007444336	HWY 190 DUMP	ON HWY-190 AT ABITA RIVER NEAR		ODI
FOLSOM	U003925487	GENE'S COUNTRY STORE LLC	11052 HWY 1078	70433	UST, NPDES
LACOMBE	U000222617	EAGLE PISTON RING	HWY 190	70433	UST

GOVERNMENT RECORDS SEARCHED / DATA CURRENCY TRACKING

To maintain currency of the following federal and state databases, EDR contacts the appropriate governmental agency on a monthly or quarterly basis, as required.

Number of Days to Update: Provides confirmation that EDR is reporting records that have been updated within 90 days from the date the government agency made the information available to the public.

STANDARD ENVIRONMENTAL RECORDS

Federal NPL site list

NPL: National Priority List

National Priorities List (Superfund). The NPL is a subset of CERCLIS and identifies over 1,200 sites for priority cleanup under the Superfund Program. NPL sites may encompass relatively large areas. As such, EDR provides polygon coverage for over 1,000 NPL site boundaries produced by EPA's Environmental Photographic Interpretation Center (EPIC) and regional EPA offices.

Date of Government Version: 09/29/2008
Date Data Arrived at EDR: 10/10/2008
Date Made Active in Reports: 11/19/2008
Number of Days to Update: 40

Source: EPA
Telephone: N/A
Last EDR Contact: 01/26/2009
Next Scheduled EDR Contact: 04/27/2009
Data Release Frequency: Quarterly

NPL Site Boundaries

Sources:

EPA's Environmental Photographic Interpretation Center (EPIC)
Telephone: 202-564-7333

EPA Region 1
Telephone 617-918-1143

EPA Region 6
Telephone: 214-655-6659

EPA Region 3
Telephone 215-814-5418

EPA Region 7
Telephone: 913-551-7247

EPA Region 4
Telephone 404-562-8033

EPA Region 8
Telephone: 303-312-6774

EPA Region 5
Telephone 312-886-6686

EPA Region 9
Telephone: 415-947-4246

EPA Region 10
Telephone 206-553-8665

Proposed NPL: Proposed National Priority List Sites

A site that has been proposed for listing on the National Priorities List through the issuance of a proposed rule in the Federal Register. EPA then accepts public comments on the site, responds to the comments, and places on the NPL those sites that continue to meet the requirements for listing.

Date of Government Version: 09/29/2008
Date Data Arrived at EDR: 10/10/2008
Date Made Active in Reports: 11/19/2008
Number of Days to Update: 40

Source: EPA
Telephone: N/A
Last EDR Contact: 01/26/2009
Next Scheduled EDR Contact: 04/27/2009
Data Release Frequency: Quarterly

NPL LIENS: Federal Superfund Liens

Federal Superfund Liens. Under the authority granted the USEPA by CERCLA of 1980, the USEPA has the authority to file liens against real property in order to recover remedial action expenditures or when the property owner received notification of potential liability. USEPA compiles a listing of filed notices of Superfund Liens.

Date of Government Version: 10/15/1991
Date Data Arrived at EDR: 02/02/1994
Date Made Active in Reports: 03/30/1994
Number of Days to Update: 56

Source: EPA
Telephone: 202-564-4267
Last EDR Contact: 02/16/2009
Next Scheduled EDR Contact: 05/18/2009
Data Release Frequency: No Update Planned

Federal Delisted NPL site list

DELISTED NPL: National Priority List Deletions

The National Oil and Hazardous Substances Pollution Contingency Plan (NCP) establishes the criteria that the EPA uses to delete sites from the NPL. In accordance with 40 CFR 300.425.(e), sites may be deleted from the NPL where no further response is appropriate.

Date of Government Version: 09/29/2008	Source: EPA
Date Data Arrived at EDR: 10/10/2008	Telephone: N/A
Date Made Active in Reports: 11/19/2008	Last EDR Contact: 01/26/2009
Number of Days to Update: 40	Next Scheduled EDR Contact: 04/27/2009
	Data Release Frequency: Quarterly

Federal CERCLIS list

CERCLIS: Comprehensive Environmental Response, Compensation, and Liability Information System

CERCLIS contains data on potentially hazardous waste sites that have been reported to the USEPA by states, municipalities, private companies and private persons, pursuant to Section 103 of the Comprehensive Environmental Response, Compensation, and Liability Act (CERCLA). CERCLIS contains sites which are either proposed to or on the National Priorities List (NPL) and sites which are in the screening and assessment phase for possible inclusion on the NPL.

Date of Government Version: 10/07/2008	Source: EPA
Date Data Arrived at EDR: 10/16/2008	Telephone: 703-412-9810
Date Made Active in Reports: 12/08/2008	Last EDR Contact: 01/30/2009
Number of Days to Update: 53	Next Scheduled EDR Contact: 04/13/2009
	Data Release Frequency: Quarterly

Federal CERCLIS NFRAP site List

CERCLIS-NFRAP: CERCLIS No Further Remedial Action Planned

Archived sites are sites that have been removed and archived from the inventory of CERCLIS sites. Archived status indicates that, to the best of EPA's knowledge, assessment at a site has been completed and that EPA has determined no further steps will be taken to list this site on the National Priorities List (NPL), unless information indicates this decision was not appropriate or other considerations require a recommendation for listing at a later time. This decision does not necessarily mean that there is no hazard associated with a given site; it only means that, based upon available information, the location is not judged to be a potential NPL site.

Date of Government Version: 12/03/2007	Source: EPA
Date Data Arrived at EDR: 12/06/2007	Telephone: 703-412-9810
Date Made Active in Reports: 02/20/2008	Last EDR Contact: 01/26/2009
Number of Days to Update: 76	Next Scheduled EDR Contact: 03/16/2009
	Data Release Frequency: Quarterly

Federal RCRA CORRACTS facilities list

CORRACTS: Corrective Action Report

CORRACTS identifies hazardous waste handlers with RCRA corrective action activity.

Date of Government Version: 09/11/2008	Source: EPA
Date Data Arrived at EDR: 09/19/2008	Telephone: 800-424-9346
Date Made Active in Reports: 10/16/2008	Last EDR Contact: 03/03/2009
Number of Days to Update: 27	Next Scheduled EDR Contact: 06/01/2009
	Data Release Frequency: Quarterly

Federal RCRA non-CORRACTS TSD facilities list

RCRA-TSDF: RCRA - Transporters, Storage and Disposal

RCRAInfo is EPA's comprehensive information system, providing access to data supporting the Resource Conservation and Recovery Act (RCRA) of 1976 and the Hazardous and Solid Waste Amendments (HSWA) of 1984. The database includes selective information on sites which generate, transport, store, treat and/or dispose of hazardous waste as defined by the Resource Conservation and Recovery Act (RCRA). Transporters are individuals or entities that move hazardous waste from the generator offsite to a facility that can recycle, treat, store, or dispose of the waste. TSDFs treat, store, or dispose of the waste.

Date of Government Version: 09/10/2008
Date Data Arrived at EDR: 09/23/2008
Date Made Active in Reports: 10/16/2008
Number of Days to Update: 23

Source: Environmental Protection Agency
Telephone: 214-665-6444
Last EDR Contact: 02/20/2009
Next Scheduled EDR Contact: 05/18/2009
Data Release Frequency: Quarterly

Federal RCRA generators list

RCRA-LQG: RCRA - Large Quantity Generators

RCRAInfo is EPA's comprehensive information system, providing access to data supporting the Resource Conservation and Recovery Act (RCRA) of 1976 and the Hazardous and Solid Waste Amendments (HSWA) of 1984. The database includes selective information on sites which generate, transport, store, treat and/or dispose of hazardous waste as defined by the Resource Conservation and Recovery Act (RCRA). Large quantity generators (LQGs) generate over 1,000 kilograms (kg) of hazardous waste, or over 1 kg of acutely hazardous waste per month.

Date of Government Version: 09/10/2008
Date Data Arrived at EDR: 09/23/2008
Date Made Active in Reports: 10/16/2008
Number of Days to Update: 23

Source: Environmental Protection Agency
Telephone: 214-665-6444
Last EDR Contact: 02/20/2009
Next Scheduled EDR Contact: 05/18/2009
Data Release Frequency: Quarterly

RCRA-SQG: RCRA - Small Quantity Generators

RCRAInfo is EPA's comprehensive information system, providing access to data supporting the Resource Conservation and Recovery Act (RCRA) of 1976 and the Hazardous and Solid Waste Amendments (HSWA) of 1984. The database includes selective information on sites which generate, transport, store, treat and/or dispose of hazardous waste as defined by the Resource Conservation and Recovery Act (RCRA). Small quantity generators (SQGs) generate between 100 kg and 1,000 kg of hazardous waste per month.

Date of Government Version: 09/10/2008
Date Data Arrived at EDR: 09/23/2008
Date Made Active in Reports: 10/16/2008
Number of Days to Update: 23

Source: Environmental Protection Agency
Telephone: 214-665-6444
Last EDR Contact: 02/20/2009
Next Scheduled EDR Contact: 05/18/2009
Data Release Frequency: Quarterly

RCRA-CESQG: RCRA - Conditionally Exempt Small Quantity Generators

RCRAInfo is EPA's comprehensive information system, providing access to data supporting the Resource Conservation and Recovery Act (RCRA) of 1976 and the Hazardous and Solid Waste Amendments (HSWA) of 1984. The database includes selective information on sites which generate, transport, store, treat and/or dispose of hazardous waste as defined by the Resource Conservation and Recovery Act (RCRA). Conditionally exempt small quantity generators (CESQGs) generate less than 100 kg of hazardous waste, or less than 1 kg of acutely hazardous waste per month.

Date of Government Version: 09/10/2008
Date Data Arrived at EDR: 09/23/2008
Date Made Active in Reports: 10/16/2008
Number of Days to Update: 23

Source: Environmental Protection Agency
Telephone: 214-665-6444
Last EDR Contact: 02/20/2009
Next Scheduled EDR Contact: 05/18/2009
Data Release Frequency: Varies

Federal institutional controls / engineering controls registries

US ENG CONTROLS: Engineering Controls Sites List

A listing of sites with engineering controls in place. Engineering controls include various forms of caps, building foundations, liners, and treatment methods to create pathway elimination for regulated substances to enter environmental media or effect human health.

Date of Government Version: 10/06/2008
Date Data Arrived at EDR: 10/17/2008
Date Made Active in Reports: 12/08/2008
Number of Days to Update: 52

Source: Environmental Protection Agency
Telephone: 703-603-0695
Last EDR Contact: 12/29/2008
Next Scheduled EDR Contact: 03/30/2009
Data Release Frequency: Varies

US INST CONTROL: Sites with Institutional Controls

A listing of sites with institutional controls in place. Institutional controls include administrative measures, such as groundwater use restrictions, construction restrictions, property use restrictions, and post remediation care requirements intended to prevent exposure to contaminants remaining on site. Deed restrictions are generally required as part of the institutional controls.

Date of Government Version: 10/06/2008
Date Data Arrived at EDR: 10/17/2008
Date Made Active in Reports: 12/08/2008
Number of Days to Update: 52

Source: Environmental Protection Agency
Telephone: 703-603-0695
Last EDR Contact: 12/29/2008
Next Scheduled EDR Contact: 03/30/2009
Data Release Frequency: Varies

Federal ERNS list

ERNS: Emergency Response Notification System

Emergency Response Notification System. ERNS records and stores information on reported releases of oil and hazardous substances.

Date of Government Version: 12/31/2007
Date Data Arrived at EDR: 01/23/2008
Date Made Active in Reports: 03/17/2008
Number of Days to Update: 54

Source: National Response Center, United States Coast Guard
Telephone: 202-267-2180
Last EDR Contact: 01/30/2009
Next Scheduled EDR Contact: 04/19/2009
Data Release Frequency: Annually

State- and tribal - equivalent CERCLIS

SHWS: Potential and Confirmed Sites List

Confirmed status denotes that assessments have been performed and a determination made that (1) hazardous waste(s) or substance(s) are present at the site and (2) these sites are under the jurisdiction of the LDEQ/RSD. Potential status is an indicator that sites are either waiting to be assessed or the assessment is in progress.

Date of Government Version: 11/06/2008
Date Data Arrived at EDR: 12/08/2008
Date Made Active in Reports: 12/17/2008
Number of Days to Update: 9

Source: Department of Environmental Quality
Telephone: 225-219-3181
Last EDR Contact: 02/09/2009
Next Scheduled EDR Contact: 05/11/2009
Data Release Frequency: Quarterly

State and tribal landfill and/or solid waste disposal site lists

SWF/LF: Landfill List

Solid Waste Facilities/Landfill Sites. SWF/LF type records typically contain an inventory of solid waste disposal facilities or landfills in a particular state. Depending on the state, these may be active or inactive facilities or open dumps that failed to meet RCRA Subtitle D Section 4004 criteria for solid waste landfills or disposal sites.

Date of Government Version: 01/06/2009
Date Data Arrived at EDR: 01/14/2009
Date Made Active in Reports: 02/03/2009
Number of Days to Update: 20

Source: Department of Environmental Quality
Telephone: 225-219-3181
Last EDR Contact: 01/05/2009
Next Scheduled EDR Contact: 04/06/2009
Data Release Frequency: Annually

DEBRIS: LDEQ Approved Debris Sites

A listing of LDEQ Approved Debris Sites where hurricane debris is dumped.

Date of Government Version: 09/12/2008
Date Data Arrived at EDR: 10/31/2008
Date Made Active in Reports: 11/21/2008
Number of Days to Update: 21

Source: Department of Environmental Quality
Telephone: 225-219-3953
Last EDR Contact: 12/23/2008
Next Scheduled EDR Contact: 03/23/2009
Data Release Frequency: Varies

State and tribal leaking storage tank lists

LUST: Leaking Underground Storage Tanks
Leaking Underground Storage Tank Incident Reports. LUST records contain an inventory of reported leaking underground storage tank incidents. Not all states maintain these records, and the information stored varies by state.

Date of Government Version: 11/05/2008
Date Data Arrived at EDR: 12/08/2008
Date Made Active in Reports: 12/17/2008
Number of Days to Update: 9

Source: Department of Environmental Quality
Telephone: 225-219-3181
Last EDR Contact: 02/09/2009
Next Scheduled EDR Contact: 05/11/2009
Data Release Frequency: Varies

HIST LUST: Underground Storage Tank Case History Incidents
This listing includes detailed information for Leaking Underground Storage Tanks reported through November 1999. It is no longer updated. Current LUST incidents, without detail, can be found in the Leaking Underground Storage Tank Database

Date of Government Version: 11/01/1999
Date Data Arrived at EDR: 02/16/2000
Date Made Active in Reports: 05/01/2000
Number of Days to Update: 75

Source: Department of Environmental Quality
Telephone: N/A
Last EDR Contact: 12/04/2001
Next Scheduled EDR Contact: N/A
Data Release Frequency: No Update Planned

INDIAN LUST R1: Leaking Underground Storage Tanks on Indian Land
A listing of leaking underground storage tank locations on Indian Land.

Date of Government Version: 03/12/2008
Date Data Arrived at EDR: 03/14/2008
Date Made Active in Reports: 03/20/2008
Number of Days to Update: 6

Source: EPA Region 1
Telephone: 617-918-1313
Last EDR Contact: 02/16/2009
Next Scheduled EDR Contact: 05/18/2009
Data Release Frequency: Varies

INDIAN LUST R4: Leaking Underground Storage Tanks on Indian Land
LUSTs on Indian land in Florida, Mississippi and North Carolina.

Date of Government Version: 06/06/2008
Date Data Arrived at EDR: 10/09/2008
Date Made Active in Reports: 11/19/2008
Number of Days to Update: 41

Source: EPA Region 4
Telephone: 404-562-8677
Last EDR Contact: 02/16/2009
Next Scheduled EDR Contact: 05/18/2009
Data Release Frequency: Semi-Annually

INDIAN LUST R6: Leaking Underground Storage Tanks on Indian Land
LUSTs on Indian land in New Mexico and Oklahoma.

Date of Government Version: 11/25/2008
Date Data Arrived at EDR: 11/26/2008
Date Made Active in Reports: 12/23/2008
Number of Days to Update: 27

Source: EPA Region 6
Telephone: 214-665-6597
Last EDR Contact: 02/16/2009
Next Scheduled EDR Contact: 05/18/2009
Data Release Frequency: Varies

INDIAN LUST R10: Leaking Underground Storage Tanks on Indian Land
LUSTs on Indian land in Alaska, Idaho, Oregon and Washington.

Date of Government Version: 11/18/2008
Date Data Arrived at EDR: 11/19/2008
Date Made Active in Reports: 12/23/2008
Number of Days to Update: 34

Source: EPA Region 10
Telephone: 206-553-2857
Last EDR Contact: 02/16/2009
Next Scheduled EDR Contact: 05/18/2009
Data Release Frequency: Quarterly

INDIAN LUST R9: Leaking Underground Storage Tanks on Indian Land
LUSTs on Indian land in Arizona, California, New Mexico and Nevada

Date of Government Version: 10/10/2008
Date Data Arrived at EDR: 10/10/2008
Date Made Active in Reports: 10/16/2008
Number of Days to Update: 6

Source: Environmental Protection Agency
Telephone: 415-972-3372
Last EDR Contact: 02/16/2009
Next Scheduled EDR Contact: 05/18/2009
Data Release Frequency: Quarterly

INDIAN LUST R8: Leaking Underground Storage Tanks on Indian Land
LUSTs on Indian land in Colorado, Montana, North Dakota, South Dakota, Utah and Wyoming.

Date of Government Version: 12/02/2008
Date Data Arrived at EDR: 12/04/2008
Date Made Active in Reports: 12/23/2008
Number of Days to Update: 19

Source: EPA Region 8
Telephone: 303-312-6271
Last EDR Contact: 02/16/2009
Next Scheduled EDR Contact: 05/18/2009
Data Release Frequency: Quarterly

INDIAN LUST R7: Leaking Underground Storage Tanks on Indian Land
LUSTs on Indian land in Iowa, Kansas, and Nebraska

Date of Government Version: 04/01/2008
Date Data Arrived at EDR: 12/03/2008
Date Made Active in Reports: 12/23/2008
Number of Days to Update: 20

Source: EPA Region 7
Telephone: 913-551-7003
Last EDR Contact: 02/20/2009
Next Scheduled EDR Contact: 05/18/2009
Data Release Frequency: Varies

State and tribal registered storage tank lists

UST: Louisiana Underground Storage Tank Database
Registered Underground Storage Tanks. UST's are regulated under Subtitle I of the Resource Conservation and Recovery Act (RCRA) and must be registered with the state department responsible for administering the UST program. Available information varies by state program.

Date of Government Version: 08/18/2008
Date Data Arrived at EDR: 08/29/2008
Date Made Active in Reports: 09/09/2008
Number of Days to Update: 11

Source: Department of Environmental Quality
Telephone: 225-219-3181
Last EDR Contact: 02/09/2009
Next Scheduled EDR Contact: 05/11/2009
Data Release Frequency: Quarterly

INDIAN UST R10: Underground Storage Tanks on Indian Land
The Indian Underground Storage Tank (UST) database provides information about underground storage tanks on Indian land in EPA Region 10 (Alaska, Idaho, Oregon, Washington, and Tribal Nations).

Date of Government Version: 11/18/2008
Date Data Arrived at EDR: 11/19/2008
Date Made Active in Reports: 12/23/2008
Number of Days to Update: 34

Source: EPA Region 10
Telephone: 206-553-2857
Last EDR Contact: 02/16/2009
Next Scheduled EDR Contact: 05/18/2009
Data Release Frequency: Quarterly

INDIAN UST R9: Underground Storage Tanks on Indian Land
The Indian Underground Storage Tank (UST) database provides information about underground storage tanks on Indian land in EPA Region 9 (Arizona, California, Hawaii, Nevada, the Pacific Islands, and Tribal Nations).

Date of Government Version: 09/05/2008
Date Data Arrived at EDR: 09/19/2008
Date Made Active in Reports: 10/16/2008
Number of Days to Update: 27

Source: EPA Region 9
Telephone: 415-972-3368
Last EDR Contact: 02/16/2009
Next Scheduled EDR Contact: 05/18/2009
Data Release Frequency: Quarterly

INDIAN UST R8: Underground Storage Tanks on Indian Land
The Indian Underground Storage Tank (UST) database provides information about underground storage tanks on Indian land in EPA Region 8 (Colorado, Montana, North Dakota, South Dakota, Utah, Wyoming and 27 Tribal Nations).

Date of Government Version: 12/01/2008
Date Data Arrived at EDR: 12/04/2008
Date Made Active in Reports: 12/23/2008
Number of Days to Update: 19

Source: EPA Region 8
Telephone: 303-312-6137
Last EDR Contact: 02/16/2009
Next Scheduled EDR Contact: 05/18/2009
Data Release Frequency: Quarterly

INDIAN UST R7: Underground Storage Tanks on Indian Land

The Indian Underground Storage Tank (UST) database provides information about underground storage tanks on Indian land in EPA Region 7 (Iowa, Kansas, Missouri, Nebraska, and 9 Tribal Nations).

Date of Government Version: 06/01/2007
Date Data Arrived at EDR: 06/14/2007
Date Made Active in Reports: 07/05/2007
Number of Days to Update: 21

Source: EPA Region 7
Telephone: 913-551-7003
Last EDR Contact: 02/20/2009
Next Scheduled EDR Contact: 05/18/2009
Data Release Frequency: Varies

INDIAN UST R6: Underground Storage Tanks on Indian Land

The Indian Underground Storage Tank (UST) database provides information about underground storage tanks on Indian land in EPA Region 6 (Louisiana, Arkansas, Oklahoma, New Mexico, Texas and 65 Tribes).

Date of Government Version: 11/25/2008
Date Data Arrived at EDR: 11/26/2008
Date Made Active in Reports: 12/23/2008
Number of Days to Update: 27

Source: EPA Region 6
Telephone: 214-665-7591
Last EDR Contact: 02/16/2009
Next Scheduled EDR Contact: 05/18/2009
Data Release Frequency: Semi-Annually

INDIAN UST R5: Underground Storage Tanks on Indian Land

The Indian Underground Storage Tank (UST) database provides information about underground storage tanks on Indian land in EPA Region 5 (Michigan, Minnesota and Wisconsin and Tribal Nations).

Date of Government Version: 09/08/2008
Date Data Arrived at EDR: 09/19/2008
Date Made Active in Reports: 10/16/2008
Number of Days to Update: 27

Source: EPA Region 5
Telephone: 312-886-6136
Last EDR Contact: 02/16/2009
Next Scheduled EDR Contact: 05/18/2009
Data Release Frequency: Varies

INDIAN UST R4: Underground Storage Tanks on Indian Land

The Indian Underground Storage Tank (UST) database provides information about underground storage tanks on Indian land in EPA Region 4 (Alabama, Florida, Georgia, Kentucky, Mississippi, North Carolina, South Carolina, Tennessee and Tribal Nations)

Date of Government Version: 06/06/2008
Date Data Arrived at EDR: 10/09/2008
Date Made Active in Reports: 11/19/2008
Number of Days to Update: 41

Source: EPA Region 4
Telephone: 404-562-9424
Last EDR Contact: 02/16/2009
Next Scheduled EDR Contact: 05/18/2009
Data Release Frequency: Semi-Annually

INDIAN UST R1: Underground Storage Tanks on Indian Land

The Indian Underground Storage Tank (UST) database provides information about underground storage tanks on Indian land in EPA Region 1 (Connecticut, Maine, Massachusetts, New Hampshire, Rhode Island, Vermont and ten Tribal Nations).

Date of Government Version: 03/12/2008
Date Data Arrived at EDR: 03/14/2008
Date Made Active in Reports: 03/20/2008
Number of Days to Update: 6

Source: EPA, Region 1
Telephone: 617-918-1313
Last EDR Contact: 02/16/2009
Next Scheduled EDR Contact: 05/18/2009
Data Release Frequency: Varies

State and tribal institutional control / engineering control registries

AUL: Listing of Institutional and/or Enginnering Controls
A notice of contamination (nature and levels of contaminants) and restriction of property to non-residential use are placed in the conveyance records for the property.

Date of Government Version: 05/15/2007
Date Data Arrived at EDR: 06/05/2007
Date Made Active in Reports: 07/12/2007
Number of Days to Update: 37

Source: Department of Environmental Quality
Telephone: 225-219-3168
Last EDR Contact: 02/02/2009
Next Scheduled EDR Contact: 05/04/2009
Data Release Frequency: Quarterly

State and tribal voluntary cleanup sites

VCP: Voluntary Remediation Program Sites
Sites that have entered the Department of Environmental Quality's Voluntary Remediation Program

Date of Government Version: 08/26/2008
Date Data Arrived at EDR: 11/12/2008
Date Made Active in Reports: 11/21/2008
Number of Days to Update: 9

Source: Department of Environmental Quality
Telephone: 225-219-3181
Last EDR Contact: 02/09/2009
Next Scheduled EDR Contact: 05/11/2009
Data Release Frequency: Varies

INDIAN VCP R7: Voluntary Cleanup Priority Lisitng
A listing of voluntary cleanup priority sites located on Indian Land located in Region 7.

Date of Government Version: 03/20/2008
Date Data Arrived at EDR: 04/22/2008
Date Made Active in Reports: 05/19/2008
Number of Days to Update: 27

Source: EPA, Region 7
Telephone: 913-551-7365
Last EDR Contact: 01/19/2009
Next Scheduled EDR Contact: 04/19/2009
Data Release Frequency: Varies

INDIAN VCP R1: Voluntary Cleanup Priority Listing
A listing of voluntary cleanup priority sites located on Indian Land located in Region 1.

Date of Government Version: 04/02/2008
Date Data Arrived at EDR: 04/22/2008
Date Made Active in Reports: 05/19/2008
Number of Days to Update: 27

Source: EPA, Region 1
Telephone: 617-918-1102
Last EDR Contact: 01/19/2009
Next Scheduled EDR Contact: 04/19/2009
Data Release Frequency: Varies

ADDITIONAL ENVIRONMENTAL RECORDS

Local Brownfield lists

US BROWNFIELDS: A Listing of Brownfields Sites
Included in the listing are brownfields properties addresses by Cooperative Agreement Recipients and brownfields properties addressed by Targeted Brownfields Assessments. Targeted Brownfields Assessments-EPA's Targeted Brownfields Assessments (TBA) program is designed to help states, tribes, and municipalities--especially those without EPA Brownfields Assessment Demonstration Pilots--minimize the uncertainties of contamination often associated with brownfields. Under the TBA program, EPA provides funding and/or technical assistance for environmental assessments at brownfields sites throughout the country. Targeted Brownfields Assessments supplement and work with other efforts under EPA's Brownfields Initiative to promote cleanup and redevelopment of brownfields. Cooperative Agreement Recipients-States, political subdivisions, territories, and Indian tribes become Brownfields Cleanup Revolving Loan Fund (BCRLF) cooperative agreement recipients when they enter into BCRLF cooperative agreements with the U.S. EPA. EPA selects BCRLF cooperative agreement recipients based on a proposal and application process. BCRLF cooperative agreement recipients must use EPA funds provided through BCRLF cooperative agreement for specified brownfields-related cleanup activities.

Date of Government Version: 10/01/2008
Date Data Arrived at EDR: 11/14/2008
Date Made Active in Reports: 12/23/2008
Number of Days to Update: 39

Source: Environmental Protection Agency
Telephone: 202-566-2777
Last EDR Contact: 02/10/2009
Next Scheduled EDR Contact: 04/13/2009
Data Release Frequency: Semi-Annually

Local Lists of Landfill / Solid Waste Disposal Sites

ODI: Open Dump Inventory
An open dump is defined as a disposal facility that does not comply with one or more of the Part 257 or Part 258 Subtitle D Criteria.

Date of Government Version: 06/30/1985
Date Data Arrived at EDR: 08/09/2004
Date Made Active in Reports: 09/17/2004
Number of Days to Update: 39

Source: Environmental Protection Agency
Telephone: 800-424-9346
Last EDR Contact: 06/09/2004
Next Scheduled EDR Contact: N/A
Data Release Frequency: No Update Planned

DEBRIS REGION 9: Torres Martinez Reservation Illegal Dump Site Locations
A listing of illegal dump sites location on the Torres Martinez Indian Reservation located in eastern Riverside County and northern Imperial County, California.

Date of Government Version: 03/25/2008
Date Data Arrived at EDR: 04/17/2008
Date Made Active in Reports: 05/15/2008
Number of Days to Update: 28

Source: EPA, Region 9
Telephone: 415-972-3336
Last EDR Contact: 12/22/2008
Next Scheduled EDR Contact: 03/23/2009
Data Release Frequency: Varies

SWRCY: Recycling Directory
A listing of recycling facilities.

Date of Government Version: 01/06/2009
Date Data Arrived at EDR: 01/08/2009
Date Made Active in Reports: 02/03/2009
Number of Days to Update: 26

Source: Department of Environmental Quality
Telephone: 225-219-3181
Last EDR Contact: 01/08/2009
Next Scheduled EDR Contact: 04/06/2009
Data Release Frequency: Semi-Annually

INDIAN ODI: Report on the Status of Open Dumps on Indian Lands
Location of open dumps on Indian land.

Date of Government Version: 12/31/1998
Date Data Arrived at EDR: 12/03/2007
Date Made Active in Reports: 01/24/2008
Number of Days to Update: 52

Source: Environmental Protection Agency
Telephone: 703-308-8245
Last EDR Contact: 02/23/2009
Next Scheduled EDR Contact: 05/25/2009
Data Release Frequency: Varies

Local Lists of Hazardous waste / Contaminated Sites

CDL: Clandestine Drug Labs
A listing of clandestine drug lab locations. The U.S. Department of Justice ("the Department") provides this web site as a public service. It contains addresses of some locations where law enforcement agencies reported they found chemicals or other items that indicated the presence of either clandestine drug laboratories or dumpsites. In most cases, the source of the entries is not the Department, and the Department has not verified the entry and does not guarantee its accuracy. Members of the public must verify the accuracy of all entries by, for example, contacting local law enforcement and local health departments.

Date of Government Version: 07/01/2008
Date Data Arrived at EDR: 10/31/2008
Date Made Active in Reports: 12/23/2008
Number of Days to Update: 53

Source: Drug Enforcement Administration
Telephone: 202-307-1000
Last EDR Contact: 10/31/2008
Next Scheduled EDR Contact: 03/23/2009
Data Release Frequency: Quarterly

Local Land Records

LIENS 2: CERCLA Lien Information
A Federal CERCLA ('Superfund') lien can exist by operation of law at any site or property at which EPA has spent Superfund monies. These monies are spent to investigate and address releases and threatened releases of contamination. CERCLIS provides information as to the identity of these sites and properties.

Date of Government Version: 08/19/2008
Date Data Arrived at EDR: 08/29/2008
Date Made Active in Reports: 09/09/2008
Number of Days to Update: 11

Source: Environmental Protection Agency
Telephone: 202-564-6023
Last EDR Contact: 03/03/2009
Next Scheduled EDR Contact: 05/18/2009
Data Release Frequency: Varies

LUCIS: Land Use Control Information System

LUCIS contains records of land use control information pertaining to the former Navy Base Realignment and Closure properties.

Date of Government Version: 12/09/2005
Date Data Arrived at EDR: 12/11/2006
Date Made Active in Reports: 01/11/2007
Number of Days to Update: 31

Source: Department of the Navy
Telephone: 843-820-7326
Last EDR Contact: 03/09/2009
Next Scheduled EDR Contact: 06/08/2009
Data Release Frequency: Varies

LIENS: Environmental Liens

An Environmental Lien is a charge, security, or encumbrance upon title to a property to secure the payment of a cost, damage, debt, obligation, or duty arising out of response actions, cleanup, or other remediation of hazardous substances or petroleum products upon a property, including (but not limited to) liens imposed pursuant to CERCLA 42 USC ? 9607(1) and similar state or local laws. In other words: a lien placed upon a property's title due to an environmental condition.

Date of Government Version: 11/17/2008
Date Data Arrived at EDR: 12/08/2008
Date Made Active in Reports: 12/17/2008
Number of Days to Update: 9

Source: Department of Environmental Quality
Telephone: N/A
Last EDR Contact: 02/09/2009
Next Scheduled EDR Contact: 05/11/2009
Data Release Frequency: Varies

Records of Emergency Release Reports

HMIRS: Hazardous Materials Information Reporting System

Hazardous Materials Incident Report System. HMIRS contains hazardous material spill incidents reported to DOT.

Date of Government Version: 09/30/2008
Date Data Arrived at EDR: 10/16/2008
Date Made Active in Reports: 11/19/2008
Number of Days to Update: 34

Source: U.S. Department of Transportation
Telephone: 202-366-4555
Last EDR Contact: 01/30/2009
Next Scheduled EDR Contact: 04/13/2009
Data Release Frequency: Annually

SPILLS: Emergency Response Section Incidents

Spills and/or releases, to land, reported to the Emergency Response Section.

Date of Government Version: 09/29/2008
Date Data Arrived at EDR: 10/15/2008
Date Made Active in Reports: 12/17/2008
Number of Days to Update: 63

Source: Department of Environmental Quality
Telephone: 225-219-3620
Last EDR Contact: 03/09/2009
Next Scheduled EDR Contact: 06/08/2009
Data Release Frequency: Varies

Other Ascertainable Records

RCRA-NonGen: RCRA - Non Generators

RCRAInfo is EPA's comprehensive information system, providing access to data supporting the Resource Conservation and Recovery Act (RCRA) of 1976 and the Hazardous and Solid Waste Amendments (HSWA) of 1984. The database includes selective information on sites which generate, transport, store, treat and/or dispose of hazardous waste as defined by the Resource Conservation and Recovery Act (RCRA). Non-Generators do not presently generate hazardous waste.

Date of Government Version: 09/10/2008
Date Data Arrived at EDR: 09/23/2008
Date Made Active in Reports: 10/16/2008
Number of Days to Update: 23

Source: Environmental Protection Agency
Telephone: 214-665-6444
Last EDR Contact: 02/20/2009
Next Scheduled EDR Contact: 05/18/2009
Data Release Frequency: Varies

GOVERNMENT RECORDS SEARCHED / DATA CURRENCY TRACKING

DOT OPS: Incident and Accident Data
Department of Transporation, Office of Pipeline Safety Incident and Accident data.

Date of Government Version: 05/14/2008
Date Data Arrived at EDR: 05/28/2008
Date Made Active in Reports: 08/08/2008
Number of Days to Update: 72

Source: Department of Transporation, Office of Pipeline Safety
Telephone: 202-366-4595
Last EDR Contact: 02/24/2009
Next Scheduled EDR Contact: 05/25/2009
Data Release Frequency: Varies

DOD: Department of Defense Sites
This data set consists of federally owned or administered lands, administered by the Department of Defense, that have any area equal to or greater than 640 acres of the United States, Puerto Rico, and the U.S. Virgin Islands.

Date of Government Version: 12/31/2005
Date Data Arrived at EDR: 11/10/2006
Date Made Active in Reports: 01/11/2007
Number of Days to Update: 62

Source: USGS
Telephone: 703-692-8801
Last EDR Contact: 02/06/2009
Next Scheduled EDR Contact: 05/04/2009
Data Release Frequency: Semi-Annually

FUDS: Formerly Used Defense Sites
The listing includes locations of Formerly Used Defense Sites properties where the US Army Corps of Engineers is actively working or will take necessary cleanup actions.

Date of Government Version: 12/31/2007
Date Data Arrived at EDR: 09/05/2008
Date Made Active in Reports: 09/23/2008
Number of Days to Update: 18

Source: U.S. Army Corps of Engineers
Telephone: 202-528-4285
Last EDR Contact: 12/29/2008
Next Scheduled EDR Contact: 03/30/2009
Data Release Frequency: Varies

CONSENT: Superfund (CERCLA) Consent Decrees
Major legal settlements that establish responsibility and standards for cleanup at NPL (Superfund) sites. Released periodically by United States District Courts after settlement by parties to litigation matters.

Date of Government Version: 09/15/2008
Date Data Arrived at EDR: 10/22/2008
Date Made Active in Reports: 12/23/2008
Number of Days to Update: 62

Source: Department of Justice, Consent Decree Library
Telephone: Varies
Last EDR Contact: 01/19/2009
Next Scheduled EDR Contact: 04/19/2009
Data Release Frequency: Varies

ROD: Records Of Decision
Record of Decision. ROD documents mandate a permanent remedy at an NPL (Superfund) site containing technical and health information to aid in the cleanup.

Date of Government Version: 10/21/2008
Date Data Arrived at EDR: 10/29/2008
Date Made Active in Reports: 12/23/2008
Number of Days to Update: 55

Source: EPA
Telephone: 703-416-0223
Last EDR Contact: 12/29/2008
Next Scheduled EDR Contact: 03/30/2009
Data Release Frequency: Annually

UMTRA: Uranium Mill Tailings Sites
Uranium ore was mined by private companies for federal government use in national defense programs. When the mills shut down, large piles of the sand-like material (mill tailings) remain after uranium has been extracted from the ore. Levels of human exposure to radioactive materials from the piles are low; however, in some cases tailings were used as construction materials before the potential health hazards of the tailings were recognized.

Date of Government Version: 07/13/2007
Date Data Arrived at EDR: 12/03/2007
Date Made Active in Reports: 01/24/2008
Number of Days to Update: 52

Source: Department of Energy
Telephone: 505-845-0011
Last EDR Contact: 12/17/2008
Next Scheduled EDR Contact: 03/16/2009
Data Release Frequency: Varies

MINES: Mines Master Index File

Contains all mine identification numbers issued for mines active or opened since 1971. The data also includes violation information.

Date of Government Version: 08/07/2008
Date Data Arrived at EDR: 09/23/2008
Date Made Active in Reports: 10/16/2008
Number of Days to Update: 23

Source: Department of Labor, Mine Safety and Health Administration
Telephone: 303-231-5959
Last EDR Contact: 12/23/2008
Next Scheduled EDR Contact: 03/23/2009
Data Release Frequency: Semi-Annually

TRIS: Toxic Chemical Release Inventory System

Toxic Release Inventory System. TRIS identifies facilities which release toxic chemicals to the air, water and land in reportable quantities under SARA Title III Section 313.

Date of Government Version: 12/31/2006
Date Data Arrived at EDR: 02/29/2008
Date Made Active in Reports: 04/18/2008
Number of Days to Update: 49

Source: EPA
Telephone: 202-566-0250
Last EDR Contact: 09/19/2008
Next Scheduled EDR Contact: 12/15/2008
Data Release Frequency: Annually

TSCA: Toxic Substances Control Act

Toxic Substances Control Act. TSCA identifies manufacturers and importers of chemical substances included on the TSCA Chemical Substance Inventory list. It includes data on the production volume of these substances by plant site.

Date of Government Version: 12/31/2002
Date Data Arrived at EDR: 04/14/2006
Date Made Active in Reports: 05/30/2006
Number of Days to Update: 46

Source: EPA
Telephone: 202-260-5521
Last EDR Contact: 02/18/2009
Next Scheduled EDR Contact: 04/13/2009
Data Release Frequency: Every 4 Years

FTTS: FIFRA/ TSCA Tracking System - FIFRA (Federal Insecticide, Fungicide, & Rodenticide Act)/TSCA (Toxic Substances Control Act)

FTTS tracks administrative cases and pesticide enforcement actions and compliance activities related to FIFRA, TSCA and EPCRA (Emergency Planning and Community Right-to-Know Act). To maintain currency, EDR contacts the Agency on a quarterly basis.

Date of Government Version: 10/08/2008
Date Data Arrived at EDR: 10/17/2008
Date Made Active in Reports: 12/08/2008
Number of Days to Update: 52

Source: EPA/Office of Prevention, Pesticides and Toxic Substances
Telephone: 202-566-1667
Last EDR Contact: 12/15/2008
Next Scheduled EDR Contact: 03/16/2009
Data Release Frequency: Quarterly

FTTS INSP: FIFRA/ TSCA Tracking System - FIFRA (Federal Insecticide, Fungicide, & Rodenticide Act)/TSCA (Toxic Substances Control Act)

A listing of FIFRA/TSCA Tracking System (FTTS) inspections and enforcements.

Date of Government Version: 10/08/2008
Date Data Arrived at EDR: 10/17/2008
Date Made Active in Reports: 12/08/2008
Number of Days to Update: 52

Source: EPA
Telephone: 202-566-1667
Last EDR Contact: 12/15/2008
Next Scheduled EDR Contact: 03/16/2009
Data Release Frequency: Quarterly

HIST FTTS: FIFRA/TSCA Tracking System Administrative Case Listing

A complete administrative case listing from the FIFRA/TSCA Tracking System (FTTS) for all ten EPA regions. The information was obtained from the National Compliance Database (NCDB). NCDB supports the implementation of FIFRA (Federal Insecticide, Fungicide, and Rodenticide Act) and TSCA (Toxic Substances Control Act). Some EPA regions are now closing out records. Because of that, and the fact that some EPA regions are not providing EPA Headquarters with updated records, it was decided to create a HIST FTTS database. It included records that may not be included in the newer FTTS database updates. This database is no longer updated.

Date of Government Version: 10/19/2006
Date Data Arrived at EDR: 03/01/2007
Date Made Active in Reports: 04/10/2007
Number of Days to Update: 40

Source: Environmental Protection Agency
Telephone: 202-564-2501
Last EDR Contact: 12/17/2007
Next Scheduled EDR Contact: 03/17/2008
Data Release Frequency: No Update Planned

HIST FTTS INSP: FIFRA/TSCA Tracking System Inspection & Enforcement Case Listing

A complete inspection and enforcement case listing from the FIFRA/TSCA Tracking System (FTTS) for all ten EPA regions. The information was obtained from the National Compliance Database (NCDB). NCDB supports the implementation of FIFRA (Federal Insecticide, Fungicide, and Rodenticide Act) and TSCA (Toxic Substances Control Act). Some EPA regions are now closing out records. Because of that, and the fact that some EPA regions are not providing EPA Headquarters with updated records, it was decided to create a HIST FTTS database. It included records that may not be included in the newer FTTS database updates. This database is no longer updated.

Date of Government Version: 10/19/2006
Date Data Arrived at EDR: 03/01/2007
Date Made Active in Reports: 04/10/2007
Number of Days to Update: 40

Source: Environmental Protection Agency
Telephone: 202-564-2501
Last EDR Contact: 12/17/2008
Next Scheduled EDR Contact: 03/17/2008
Data Release Frequency: No Update Planned

SSTS: Section 7 Tracking Systems

Section 7 of the Federal Insecticide, Fungicide and Rodenticide Act, as amended (92 Stat. 829) requires all registered pesticide-producing establishments to submit a report to the Environmental Protection Agency by March 1st each year. Each establishment must report the types and amounts of pesticides, active ingredients and devices being produced, and those having been produced and sold or distributed in the past year.

Date of Government Version: 12/31/2006
Date Data Arrived at EDR: 03/14/2008
Date Made Active in Reports: 04/18/2008
Number of Days to Update: 35

Source: EPA
Telephone: 202-564-4203
Last EDR Contact: 12/04/2008
Next Scheduled EDR Contact: 01/12/2009
Data Release Frequency: Annually

ICIS: Integrated Compliance Information System

The Integrated Compliance Information System (ICIS) supports the information needs of the national enforcement and compliance program as well as the unique needs of the National Pollutant Discharge Elimination System (NPDES) program.

Date of Government Version: 07/31/2008
Date Data Arrived at EDR: 08/13/2008
Date Made Active in Reports: 09/09/2008
Number of Days to Update: 27

Source: Environmental Protection Agency
Telephone: 202-564-5088
Last EDR Contact: 01/12/2009
Next Scheduled EDR Contact: 04/13/2009
Data Release Frequency: Quarterly

PADS: PCB Activity Database System

PCB Activity Database. PADS Identifies generators, transporters, commercial storers and/or brokers and disposers of PCB's who are required to notify the EPA of such activities.

Date of Government Version: 12/04/2007
Date Data Arrived at EDR: 02/07/2008
Date Made Active in Reports: 03/17/2008
Number of Days to Update: 39

Source: EPA
Telephone: 202-566-0500
Last EDR Contact: 02/02/2009
Next Scheduled EDR Contact: 05/04/2009
Data Release Frequency: Annually

MLTS: Material Licensing Tracking System

MLTS is maintained by the Nuclear Regulatory Commission and contains a list of approximately 8,100 sites which possess or use radioactive materials and which are subject to NRC licensing requirements. To maintain currency, EDR contacts the Agency on a quarterly basis.

Date of Government Version: 10/03/2008
Date Data Arrived at EDR: 10/15/2008
Date Made Active in Reports: 11/19/2008
Number of Days to Update: 35

Source: Nuclear Regulatory Commission
Telephone: 301-415-7169
Last EDR Contact: 12/29/2008
Next Scheduled EDR Contact: 03/30/2009
Data Release Frequency: Quarterly

RADINFO: Radiation Information Database

The Radiation Information Database (RADINFO) contains information about facilities that are regulated by U.S. Environmental Protection Agency (EPA) regulations for radiation and radioactivity.

Date of Government Version: 10/28/2008
Date Data Arrived at EDR: 10/29/2008
Date Made Active in Reports: 12/08/2008
Number of Days to Update: 40

Source: Environmental Protection Agency
Telephone: 202-343-9775
Last EDR Contact: 01/30/2009
Next Scheduled EDR Contact: 04/27/2009
Data Release Frequency: Quarterly

FINDS: Facility Index System/Facility Registry System

Facility Index System. FINDS contains both facility information and 'pointers' to other sources that contain more detail. EDR includes the following FINDS databases in this report: PCS (Permit Compliance System), AIRS (Aerometric Information Retrieval System), DOCKET (Enforcement Docket used to manage and track information on civil judicial enforcement cases for all environmental statutes), FURS (Federal Underground Injection Control), C-DOCKET (Criminal Docket System used to track criminal enforcement actions for all environmental statutes), FFIS (Federal Facilities Information System), STATE (State Environmental Laws and Statutes), and PADS (PCB Activity Data System).

Date of Government Version: 10/30/2008
Date Data Arrived at EDR: 10/31/2008
Date Made Active in Reports: 12/23/2008
Number of Days to Update: 53

Source: EPA
Telephone: (214) 665-2200
Last EDR Contact: 12/29/2008
Next Scheduled EDR Contact: 03/30/2009
Data Release Frequency: Quarterly

RAATS: RCRA Administrative Action Tracking System

RCRA Administration Action Tracking System. RAATS contains records based on enforcement actions issued under RCRA pertaining to major violators and includes administrative and civil actions brought by the EPA. For administration actions after September 30, 1995, data entry in the RAATS database was discontinued. EPA will retain a copy of the database for historical records. It was necessary to terminate RAATS because a decrease in agency resources made it impossible to continue to update the information contained in the database.

Date of Government Version: 04/17/1995
Date Data Arrived at EDR: 07/03/1995
Date Made Active in Reports: 08/07/1995
Number of Days to Update: 35

Source: EPA
Telephone: 202-564-4104
Last EDR Contact: 06/02/2008
Next Scheduled EDR Contact: 09/01/2008
Data Release Frequency: No Update Planned

BRS: Biennial Reporting System

The Biennial Reporting System is a national system administered by the EPA that collects data on the generation and management of hazardous waste. BRS captures detailed data from two groups: Large Quantity Generators (LQG) and Treatment, Storage, and Disposal Facilities.

Date of Government Version: 12/31/2005
Date Data Arrived at EDR: 03/06/2007
Date Made Active in Reports: 04/13/2007
Number of Days to Update: 38

Source: EPA/NTIS
Telephone: 800-424-9346
Last EDR Contact: 02/19/2009
Next Scheduled EDR Contact: 06/08/2009
Data Release Frequency: Biennially

DRYCLEANERS: Drycleaner Facility Listing

A listing of drycleaner facilities.

Date of Government Version: 01/22/2007
Date Data Arrived at EDR: 01/30/2007
Date Made Active in Reports: 03/22/2007
Number of Days to Update: 51

Source: Department of Environmental Quality
Telephone: 225-219-3168
Last EDR Contact: 02/02/2009
Next Scheduled EDR Contact: 05/04/2009
Data Release Frequency: Varies

NPDES: LPDES Permits Database

A listing of sites with a Louisiana Pollutant Discharge Elimination System (LPDES) program issued permit.

Date of Government Version: 12/23/2008
Date Data Arrived at EDR: 12/23/2008
Date Made Active in Reports: 02/03/2009
Number of Days to Update: 42

Source: Department of Environmental Quality
Telephone: 225-219-3181
Last EDR Contact: 02/16/2009
Next Scheduled EDR Contact: 05/18/2009
Data Release Frequency: Varies

INDIAN RESERV: Indian Reservations

This map layer portrays Indian administered lands of the United States that have any area equal to or greater than 640 acres.

Date of Government Version: 12/31/2005
Date Data Arrived at EDR: 12/08/2006
Date Made Active in Reports: 01/11/2007
Number of Days to Update: 34

Source: USGS
Telephone: 202-208-3710
Last EDR Contact: 02/06/2009
Next Scheduled EDR Contact: 05/04/2009
Data Release Frequency: Semi-Annually

SCRD DRYCLEANERS: State Coalition for Remediation of Drycleaners Listing

The State Coalition for Remediation of Drycleaners was established in 1998, with support from the U.S. EPA Office of Superfund Remediation and Technology Innovation. It is comprised of representatives of states with established drycleaner remediation programs. Currently the member states are Alabama, Connecticut, Florida, Illinois, Kansas, Minnesota, Missouri, North Carolina, Oregon, South Carolina, Tennessee, Texas, and Wisconsin.

Date of Government Version: 09/08/2008
Date Data Arrived at EDR: 09/10/2008
Date Made Active in Reports: 09/23/2008
Number of Days to Update: 13

Source: Environmental Protection Agency
Telephone: 615-532-8599
Last EDR Contact: 03/09/2009
Next Scheduled EDR Contact: 05/11/2009
Data Release Frequency: Varies

FEDLAND: Federal and Indian Lands

Federally and Indian administrated lands of the United States. Lands included are administrated by: Army Corps of Engineers, Bureau of Reclamation, National Wild and Scenic River, National Wildlife Refuge, Public Domain Land, Wilderness, Wilderness Study Area, Wildlife Management Area, Bureau of Indian Affairs, Bureau of Land Management, Department of Justice, Forest Service, Fish and Wildlife Service, National Park Service.

Date of Government Version: 12/31/2005
Date Data Arrived at EDR: 02/06/2006
Date Made Active in Reports: 01/11/2007
Number of Days to Update: 339

Source: U.S. Geological Survey
Telephone: 888-275-8747
Last EDR Contact: 02/06/2009
Next Scheduled EDR Contact: 05/04/2009
Data Release Frequency: N/A

EDR PROPRIETARY RECORDS

EDR Proprietary Records

Manufactured Gas Plants: EDR Proprietary Manufactured Gas Plants

The EDR Proprietary Manufactured Gas Plant Database includes records of coal gas plants (manufactured gas plants) compiled by EDR's researchers. Manufactured gas sites were used in the United States from the 1800's to 1950's to produce a gas that could be distributed and used as fuel. These plants used whale oil, rosin, coal, or a mixture of coal, oil, and water that also produced a significant amount of waste. Many of the byproducts of the gas production, such as coal tar (oily waste containing volatile and non-volatile chemicals), sludges, oils and other compounds are potentially hazardous to human health and the environment. The byproduct from this process was frequently disposed of directly at the plant site and can remain or spread slowly, serving as a continuous source of soil and groundwater contamination.

Date of Government Version: N/A
Date Data Arrived at EDR: N/A
Date Made Active in Reports: N/A
Number of Days to Update: N/A

Source: EDR, Inc.
Telephone: N/A
Last EDR Contact: N/A
Next Scheduled EDR Contact: N/A
Data Release Frequency: No Update Planned

GOVERNMENT RECORDS SEARCHED / DATA CURRENCY TRACKING

COUNTY RECORDS

ORLEANS COUNTY:

Brownfields Inventory

Brownfields are abandoned, idled, or underused industrial or commercial real property, the expansion, redevelopment or reuse of which may be complicated by the presence of or potential presence of a hazardous substance, pollutant, or contaminant.

Date of Government Version: 11/10/2008
Date Data Arrived at EDR: 11/12/2008
Date Made Active in Reports: 11/21/2008
Number of Days to Update: 9

Source: New Orleans Office of Environmental Affairs
Telephone: 504-658-4070
Last EDR Contact: 02/10/2009
Next Scheduled EDR Contact: 05/11/2009
Data Release Frequency: Quarterly

OTHER DATABASE(S)

Depending on the geographic area covered by this report, the data provided in these specialty databases may or may not be complete. For example, the existence of wetlands information data in a specific report does not mean that all wetlands in the area covered by the report are included. Moreover, the absence of any reported wetlands information does not necessarily mean that wetlands do not exist in the area covered by the report.

CT MANIFEST: Hazardous Waste Manifest Data

Facility and manifest data. Manifest is a document that lists and tracks hazardous waste from the generator through transporters to a tsd facility.

Date of Government Version: 12/31/2005
Date Data Arrived at EDR: 06/15/2007
Date Made Active in Reports: 08/20/2007
Number of Days to Update: 66

Source: Department of Environmental Protection
Telephone: 860-424-3375
Last EDR Contact: 12/11/2008
Next Scheduled EDR Contact: 03/09/2009
Data Release Frequency: Annually

NY MANIFEST: Facility and Manifest Data

Manifest is a document that lists and tracks hazardous waste from the generator through transporters to a TSD facility.

Date of Government Version: 10/21/2008
Date Data Arrived at EDR: 11/26/2008
Date Made Active in Reports: 12/11/2008
Number of Days to Update: 15

Source: Department of Environmental Conservation
Telephone: 518-402-8651
Last EDR Contact: 02/25/2009
Next Scheduled EDR Contact: 05/25/2009
Data Release Frequency: Annually

PA MANIFEST: Manifest Information

Hazardous waste manifest information.

Date of Government Version: 12/31/2007
Date Data Arrived at EDR: 09/11/2008
Date Made Active in Reports: 10/02/2008
Number of Days to Update: 21

Source: Department of Environmental Protection
Telephone: N/A
Last EDR Contact: 03/09/2009
Next Scheduled EDR Contact: 06/08/2009
Data Release Frequency: Annually

WI MANIFEST: Manifest Information

Hazardous waste manifest information.

Date of Government Version: 12/31/2007
Date Data Arrived at EDR: 08/22/2008
Date Made Active in Reports: 09/08/2008
Number of Days to Update: 17

Source: Department of Natural Resources
Telephone: N/A
Last EDR Contact: 01/05/2009
Next Scheduled EDR Contact: 04/06/2009
Data Release Frequency: Annually

Oil/Gas Pipelines: This data was obtained by EDR from the USGS in 1994. It is referred to by USGS as GeoData Digital Line Graphs from 1:100,000-Scale Maps. It was extracted from the transportation category including some oil, but primarily gas pipelines.

Electric Power Transmission Line Data
Source: PennWell Corporation
Telephone: (800) 823-6277
This map includes information copyrighted by PennWell Corporation. This information is provided on a best effort basis and PennWell Corporation does not guarantee its accuracy nor warrant its fitness for any particular purpose. Such information has been reprinted with the permission of PennWell.

Sensitive Receptors: There are individuals deemed sensitive receptors due to their fragile immune systems and special sensitivity to environmental discharges. These sensitive receptors typically include the elderly, the sick, and children. While the location of all sensitive receptors cannot be determined, EDR indicates those buildings and facilities - schools, daycares, hospitals, medical centers, and nursing homes - where individuals who are sensitive receptors are likely to be located.

AHA Hospitals:
Source: American Hospital Association, Inc.
Telephone: 312-280-5991
The database includes a listing of hospitals based on the American Hospital Association's annual survey of hospitals.

Medical Centers: Provider of Services Listing
Source: Centers for Medicare & Medicaid Services
Telephone: 410-786-3000
A listing of hospitals with Medicare provider number, produced by Centers of Medicare & Medicaid Services, a federal agency within the U.S. Department of Health and Human Services.

Nursing Homes
Source: National Institutes of Health
Telephone: 301-594-6248
Information on Medicare and Medicaid certified nursing homes in the United States.

Public Schools
Source: National Center for Education Statistics
Telephone: 202-502-7300
The National Center for Education Statistics' primary database on elementary and secondary public education in the United States. It is a comprehensive, annual, national statistical database of all public elementary and secondary schools and school districts, which contains data that are comparable across all states.

Private Schools
Source: National Center for Education Statistics
Telephone: 202-502-7300
The National Center for Education Statistics' primary database on private school locations in the United States.

Flood Zone Data: This data, available in select counties across the country, was obtained by EDR in 1999 from the Federal Emergency Management Agency (FEMA). Data depicts 100-year and 500-year flood zones as defined by FEMA.

NWI: National Wetlands Inventory. This data, available in select counties across the country, was obtained by EDR in 2002 and 2005 from the U.S. Fish and Wildlife Service.

Scanned Digital USGS 7.5' Topographic Map (DRG)
Source: United States Geologic Survey
A digital raster graphic (DRG) is a scanned image of a U.S. Geological Survey topographic map. The map images are made by scanning published paper maps on high-resolution scanners. The raster image is georeferenced and fit to the Universal Transverse Mercator (UTM) projection.

STREET AND ADDRESS INFORMATION

© 2009 Tele Atlas North America, Inc. All rights reserved. This material is proprietary and the subject of copyright protection and other intellectual property rights owned by or licensed to Tele Atlas North America, Inc. The use of this material is subject to the terms of a license agreement. You will be held liable for any unauthorized copying or disclosure of this material.

GEOCHECK ®- PHYSICAL SETTING SOURCE ADDENDUM

TARGET PROPERTY ADDRESS

MAURMONT PROJECT - STIRLING COVINGTON TRACT
INTERSTATE 12 & LA HIGHWAY 21
COVINGTON, LA 70433

TARGET PROPERTY COORDINATES

Latitude (North):	30.44140 - 30˚ 26' 29.0''
Longitude (West):	90.1319 - 90˚ 7' 54.8''
Universal Tranverse Mercator:	Zone 15
UTM X (Meters):	775451.2
UTM Y (Meters):	3371010.8
Elevation:	20 ft. above sea level

USGS TOPOGRAPHIC MAP

Target Property Map:	30090-D2 MADISONVILLE, LA
Most Recent Revision:	2001
East Map:	30090-D1 COVINGTON, LA
Most Recent Revision:	2002

EDR's GeoCheck Physical Setting Source Addendum is provided to assist the environmental professional in forming an opinion about the impact of potential contaminant migration.

Assessment of the impact of contaminant migration generally has two principle investigative components:

1. Groundwater flow direction, and
2. Groundwater flow velocity.

Groundwater flow direction may be impacted by surface topography, hydrology, hydrogeology, characteristics of the soil, and nearby wells. Groundwater flow velocity is generally impacted by the nature of the geologic strata.

GEOCHECK® - PHYSICAL SETTING SOURCE SUMMARY

GROUNDWATER FLOW DIRECTION INFORMATION

Groundwater flow direction for a particular site is best determined by a qualified environmental professional using site-specific well data. If such data is not reasonably ascertainable, it may be necessary to rely on other sources of information, such as surface topographic information, hydrologic information, hydrogeologic data collected on nearby properties, and regional groundwater flow information (from deep aquifers).

TOPOGRAPHIC INFORMATION

Surface topography may be indicative of the direction of surficial groundwater flow. This information can be used to assist the environmental professional in forming an opinion about the impact of nearby contaminated properties or, should contamination exist on the target property, what downgradient sites might be impacted.

TARGET PROPERTY TOPOGRAPHY

General Topographic Gradient: General East

SURROUNDING TOPOGRAPHY: ELEVATION PROFILES

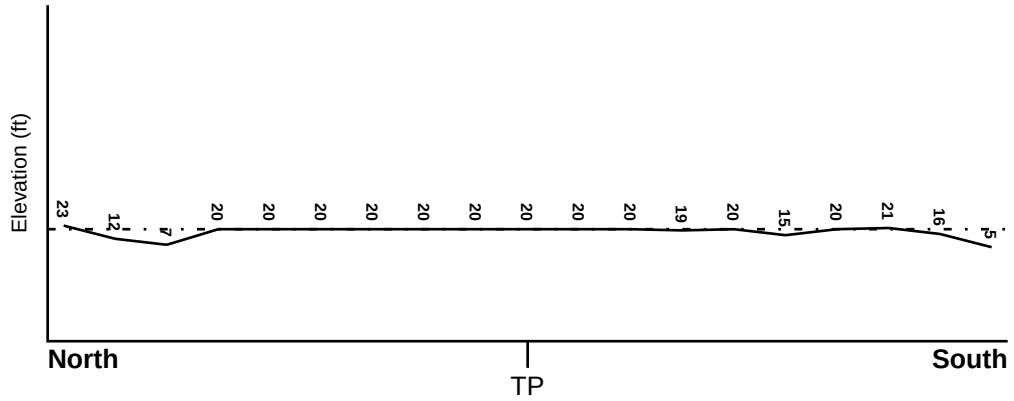

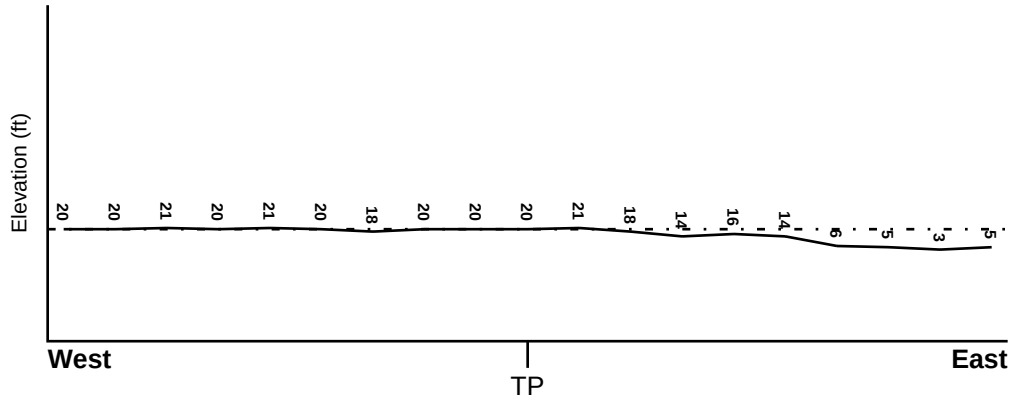

Target Property Elevation: 20 ft.

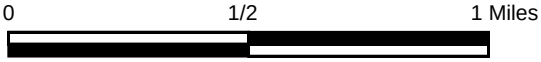

Source: Topography has been determined from the USGS 7.5' Digital Elevation Model and should be evaluated on a relative (not an absolute) basis. Relative elevation information between sites of close proximity should be field verified.

GEOCHECK® - PHYSICAL SETTING SOURCE SUMMARY

HYDROLOGIC INFORMATION

Surface water can act as a hydrologic barrier to groundwater flow. Such hydrologic information can be used to assist the environmental professional in forming an opinion about the impact of nearby contaminated properties or, should contamination exist on the target property, what downgradient sites might be impacted.

Refer to the Physical Setting Source Map following this summary for hydrologic information (major waterways and bodies of water).

FEMA FLOOD ZONE

Target Property County	FEMA Flood Electronic Data
ST TAMMANY, LA	YES - refer to the Overview Map and Detail Map

Flood Plain Panel at Target Property:	2252050210C
Additional Panels in search area:	2252050230C 2202000005B 2252050220C 2252050240E

NATIONAL WETLAND INVENTORY

NWI Quad at Target Property	NWI Electronic Data Coverage
MADISONVILLE	YES - refer to the Overview Map and Detail Map

HYDROGEOLOGIC INFORMATION

Hydrogeologic information obtained by installation of wells on a specific site can often be an indicator of groundwater flow direction in the immediate area. Such hydrogeologic information can be used to assist the environmental professional in forming an opinion about the impact of nearby contaminated properties or, should contamination exist on the target property, what downgradient sites might be impacted.

Site-Specific Hydrogeological Data*:

Search Radius:	1.25 miles
Status:	Not found

AQUIFLOW®

Search Radius: 1.000 Mile.

EDR has developed the AQUIFLOW Information System to provide data on the general direction of groundwater flow at specific points. EDR has reviewed reports submitted by environmental professionals to regulatory authorities at select sites and has extracted the date of the report, groundwater flow direction as determined hydrogeologically, and the depth to water table.

MAP ID	LOCATION FROM TP	GENERAL DIRECTION GROUNDWATER FLOW
Not Reported		

* ©1996 Site−specific hydrogeological data gathered by CERCLIS Alerts, Inc., Bainbridge Island, WA. All rights reserved. All of the information and opinions presented are those of the cited EPA report(s), which were completed under a Comprehensive Environmental Response Compensation and Liability Information System (CERCLIS) investigation.

GEOCHECK® - PHYSICAL SETTING SOURCE SUMMARY

GROUNDWATER FLOW VELOCITY INFORMATION

Groundwater flow velocity information for a particular site is best determined by a qualified environmental professional using site specific geologic and soil strata data. If such data are not reasonably ascertainable, it may be necessary to rely on other sources of information, including geologic age identification, rock stratigraphic unit and soil characteristics data collected on nearby properties and regional soil information. In general, contaminant plumes move more quickly through sandy-gravelly types of soils than silty-clayey types of soils.

GEOLOGIC INFORMATION IN GENERAL AREA OF TARGET PROPERTY

Geologic information can be used by the environmental professional in forming an opinion about the relative speed at which contaminant migration may be occurring.

ROCK STRATIGRAPHIC UNIT

Era:	Cenozoic
System:	Quaternary
Series:	Pleistocene
Code:	Qp *(decoded above as Era, System & Series)*

GEOLOGIC AGE IDENTIFICATION

Category: Stratifed Sequence

Geologic Age and Rock Stratigraphic Unit Source: P.G. Schruben, R.E. Arndt and W.J. Bawiec, Geology of the Conterminous U.S. at 1:2,500,000 Scale - a digital representation of the 1974 P.B. King and H.M. Beikman Map, USGS Digital Data Series DDS - 11 (1994).

DOMINANT SOIL COMPOSITION IN GENERAL AREA OF TARGET PROPERTY

The U.S. Department of Agriculture's (USDA) Soil Conservation Service (SCS) leads the National Cooperative Soil Survey (NCSS) and is responsible for collecting, storing, maintaining and distributing soil survey information for privately owned lands in the United States. A soil map in a soil survey is a representation of soil patterns in a landscape. Soil maps for STATSGO are compiled by generalizing more detailed (SSURGO) soil survey maps. The following information is based on Soil Conservation Service STATSGO data.

Soil Component Name:	GUYTON
Soil Surface Texture:	silt loam
Hydrologic Group:	Class D - Very slow infiltration rates. Soils are clayey, have a high water table, or are shallow to an impervious layer.
Soil Drainage Class:	Poorly. Soils may have a saturated zone, a layer of low hydraulic conductivity, or seepage. Depth to water table is less than 1 foot.

Hydric Status: Soil meets the requirements for a hydric soil.

Corrosion Potential - Uncoated Steel:	HIGH
Depth to Bedrock Min:	> 60 inches
Depth to Bedrock Max:	> 60 inches

GEOCHECK® - PHYSICAL SETTING SOURCE SUMMARY

Soil Layer Information							
	Boundary			Classification			
Layer	Upper	Lower	Soil Texture Class	AASHTO Group	Unified Soil	Permeability Rate (in/hr)	Soil Reaction (pH)
1	0 inches	23 inches	silt loam	Silt-Clay Materials (more than 35 pct. passing No. 200), Silty Soils.	FINE-GRAINED SOILS, Silts and Clays (liquid limit less than 50%), silt.	Max: 2.00 Min: 0.60	Max: 6.00 Min: 3.60
2	23 inches	46 inches	silt loam	Silt-Clay Materials (more than 35 pct. passing No. 200), Clayey Soils.	FINE-GRAINED SOILS, Silts and Clays (liquid limit less than 50%), Lean Clay	Max: 0.20 Min: 0.06	Max: 6.00 Min: 3.60
3	46 inches	80 inches	silt loam	Silt-Clay Materials (more than 35 pct. passing No. 200), Clayey Soils.	FINE-GRAINED SOILS, Silts and Clays (liquid limit less than 50%), Lean Clay	Max: 0.20 Min: 0.06	Max: 8.40 Min: 3.60

OTHER SOIL TYPES IN AREA

Based on Soil Conservation Service STATSGO data, the following additional subordinant soil types may appear within the general area of target property.

Soil Surface Textures: fine sandy loam

Surficial Soil Types: fine sandy loam

Shallow Soil Types: silty clay loam

Deeper Soil Types: clay loam
silty clay loam
sandy loam
loam
gravelly - fine sandy loam
sand

LOCAL / REGIONAL WATER AGENCY RECORDS

EDR Local/Regional Water Agency records provide water well information to assist the environmental professional in assessing sources that may impact ground water flow direction, and in forming an opinion about the impact of contaminant migration on nearby drinking water wells.

GEOCHECK® - PHYSICAL SETTING SOURCE SUMMARY

WELL SEARCH DISTANCE INFORMATION

DATABASE	SEARCH DISTANCE (miles)
Federal USGS	1.000
Federal FRDS PWS	Nearest PWS within 1 mile
State Database	1.000

FEDERAL USGS WELL INFORMATION

MAP ID	WELL ID	LOCATION FROM TP
A3	USGS2435253	1/4 - 1/2 Mile East
A5	USGS2435250	1/4 - 1/2 Mile East
A6	USGS2435249	1/4 - 1/2 Mile East
35	USGS2435123	1/2 - 1 Mile NNW
T66	USGS2435296	1/2 - 1 Mile ENE

FEDERAL FRDS PUBLIC WATER SUPPLY SYSTEM INFORMATION

MAP ID	WELL ID	LOCATION FROM TP
AA95	LA1103043	1/2 - 1 Mile South

Note: PWS System location is not always the same as well location.

STATE DATABASE WELL INFORMATION

MAP ID	WELL ID	LOCATION FROM TP
1	LADT20000079370	1/8 - 1/4 Mile NNE
2	LADT20000078617	1/4 - 1/2 Mile WSW
A4	LADT20000079112	1/4 - 1/2 Mile East
7	LADT20000078363	1/4 - 1/2 Mile SW
B8	LADT20000078932	1/4 - 1/2 Mile East
B9	LADT20000078933	1/4 - 1/2 Mile East
10	LADT20000079026	1/4 - 1/2 Mile West
C11	LADT20000080364	1/2 - 1 Mile North
C12	LADT20000080432	1/2 - 1 Mile North
D13	LADT20000080433	1/2 - 1 Mile NNE
E14	LADT20000080529	1/2 - 1 Mile North
F15	LADT20000080431	1/2 - 1 Mile NNW
E16	LADT20000080590	1/2 - 1 Mile North
C17	LADT20000080591	1/2 - 1 Mile North
G18	LADT20000080528	1/2 - 1 Mile NNW
D19	LADT20000080592	1/2 - 1 Mile North
D20	LADT20000080593	1/2 - 1 Mile NNE
H21	LADT20000080262	1/2 - 1 Mile NW
H22	LADT20000080261	1/2 - 1 Mile NW
H23	LADT20000080264	1/2 - 1 Mile NW
H24	LADT20000080263	1/2 - 1 Mile NW

STATE DATABASE WELL INFORMATION

MAP ID	WELL ID	LOCATION FROM TP
I25	LADT20000080470	1/2 - 1 Mile NNE
I26	LADT20000080530	1/2 - 1 Mile NNE
G27	LADT20000080659	1/2 - 1 Mile NNW
J28	LADT20000080660	1/2 - 1 Mile NNE
F29	LADT20000080589	1/2 - 1 Mile NNW
J30	LADT20000080661	1/2 - 1 Mile NNE
K31	LADT20000080776	1/2 - 1 Mile North
F32	LADT20000080658	1/2 - 1 Mile NNW
F33	LADT20000080657	1/2 - 1 Mile NNW
I34	LADT20000080662	1/2 - 1 Mile NNE
L36	LADT20000080904	1/2 - 1 Mile North
L37	LADT20000080903	1/2 - 1 Mile North
I38	LADT20000080594	1/2 - 1 Mile NNE
39	LADT20000080471	1/2 - 1 Mile NE
40	LADT20000078297	1/2 - 1 Mile WSW
J41	LADT20000080905	1/2 - 1 Mile NNE
K42	LADT20000080953	1/2 - 1 Mile NNE
K43	LADT20000080954	1/2 - 1 Mile NNE
M44	LADT20000080710	1/2 - 1 Mile NNE
K45	LADT20000080955	1/2 - 1 Mile NNE
N46	LADT20000080956	1/2 - 1 Mile NNE
N47	LADT20000080957	1/2 - 1 Mile NNE
O48	LADT20000081109	1/2 - 1 Mile North
O49	LADT20000081110	1/2 - 1 Mile North
P50	LADT20000081111	1/2 - 1 Mile North
51	LADT20000081108	1/2 - 1 Mile North
52	LADT20000080958	1/2 - 1 Mile NNE
Q53	LADT20000081112	1/2 - 1 Mile NNE
M54	LADT20000080906	1/2 - 1 Mile NNE
O55	LADT20000081175	1/2 - 1 Mile North
O56	LADT20000081176	1/2 - 1 Mile North
R57	LADT20000080595	1/2 - 1 Mile NE
58	LADT20000078715	1/2 - 1 Mile West
N59	LADT20000081113	1/2 - 1 Mile NNE
R60	LADT20000080663	1/2 - 1 Mile NE
P61	LADT20000081249	1/2 - 1 Mile North
S62	LADT20000080860	1/2 - 1 Mile NE
Q63	LADT20000081250	1/2 - 1 Mile North
Q64	LADT20000081251	1/2 - 1 Mile NNE
T65	LADT20000079910	1/2 - 1 Mile ENE
S67	LADT20000081007	1/2 - 1 Mile NNE
U68	LADT20000081460	1/2 - 1 Mile North
U69	LADT20000081461	1/2 - 1 Mile North
S70	LADT20000081051	1/2 - 1 Mile NNE
V71	LADT20000081252	1/2 - 1 Mile NNE
W72	LADT20000080861	1/2 - 1 Mile NE
X73	LADT20000081533	1/2 - 1 Mile North
74	LADT20000081394	1/2 - 1 Mile NNE
75	LADT20000080596	1/2 - 1 Mile NE
76	LADT20000076864	1/2 - 1 Mile SSW
V77	LADT20000081177	1/2 - 1 Mile NNE
S78	LADT20000081052	1/2 - 1 Mile NNE

GEOCHECK® - PHYSICAL SETTING SOURCE SUMMARY

STATE DATABASE WELL INFORMATION

MAP ID	WELL ID	LOCATION FROM TP
V79	LADT20000081253	1/2 - 1 Mile NNE
W80	LADT20000080777	1/2 - 1 Mile NE
W81	LADT20000080959	1/2 - 1 Mile NE
U82	LADT20000081618	1/2 - 1 Mile North
V83	LADT20000081395	1/2 - 1 Mile NNE
W84	LADT20000080960	1/2 - 1 Mile NE
V85	LADT20000081316	1/2 - 1 Mile NNE
X86	LADT20000081669	1/2 - 1 Mile North
87	LADT20000081670	1/2 - 1 Mile NNE
Y88	LADT20000078191	1/2 - 1 Mile ESE
Y89	LADT20000078299	1/2 - 1 Mile ESE
Y90	LADT20000078298	1/2 - 1 Mile ESE
Z91	LADT20000080365	1/2 - 1 Mile ENE
AA92	1103043002	1/2 - 1 Mile South
93	LADT20000080019	1/2 - 1 Mile ENE
Y94	LADT20000078097	1/2 - 1 Mile ESE
96	LADT20000081107	1/2 - 1 Mile NW
97	LADT20000080862	1/2 - 1 Mile NE
Z98	LADT20000080531	1/2 - 1 Mile NE
99	LADT20000081619	1/2 - 1 Mile NNE
100	LADT20000081114	1/2 - 1 Mile NE
AB101	LADT20000081871	1/2 - 1 Mile North
Y102	LADT20000078098	1/2 - 1 Mile ESE
AB103	LADT20000081872	1/2 - 1 Mile North

PHYSICAL SETTING SOURCE MAP - 2440156.2s

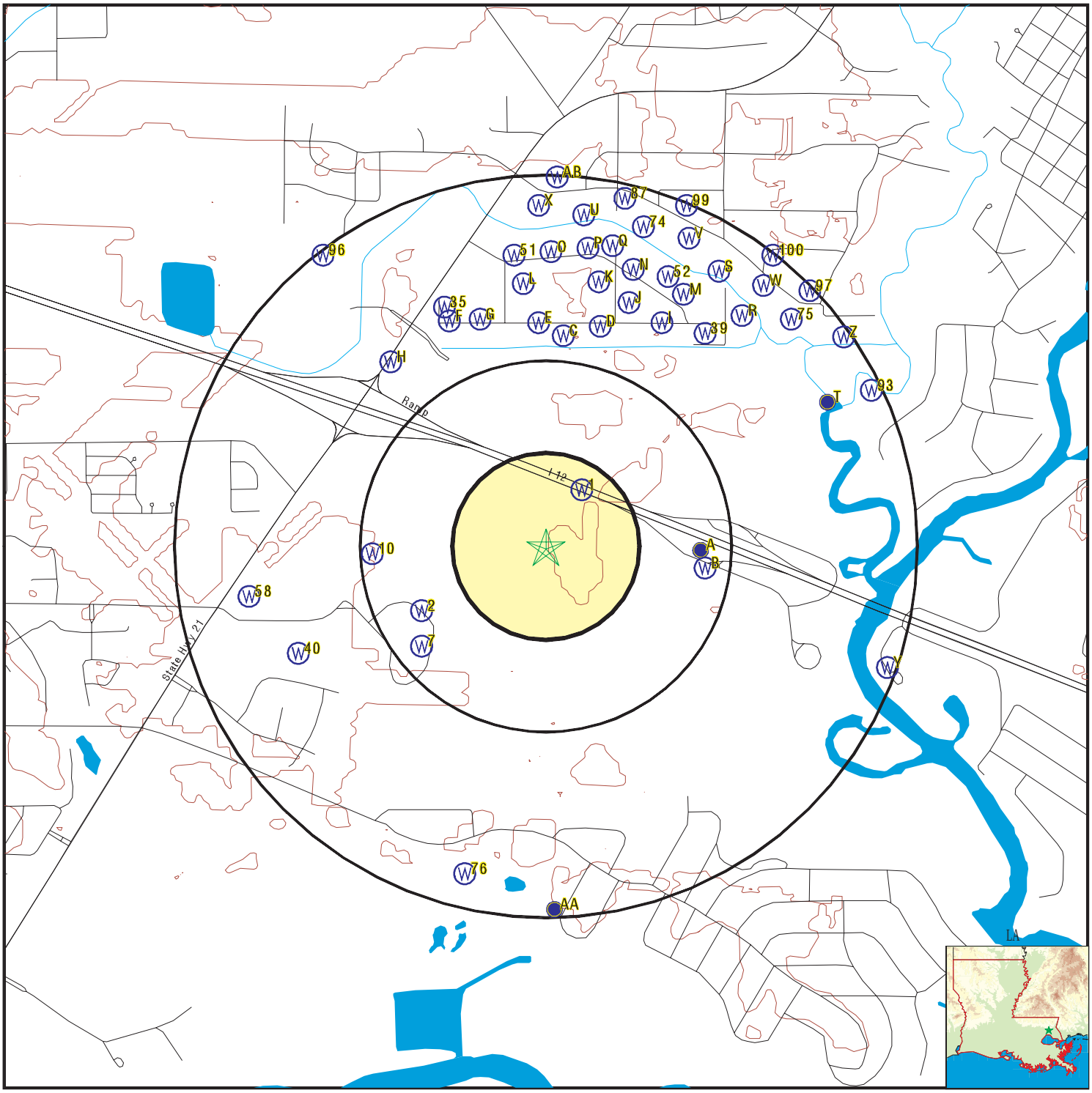

County Boundary
Major Roads
Contour Lines
Earthquake epicenter, Richter 5 or greater
Water Wells
Public Water Supply Wells
Cluster of Multiple Icons

0 1/4 1/2 1 Miles

Groundwater Flow Direction
GI Indeterminate Groundwater Flow at Location
GV Groundwater Flow Varies at Location
HD Closest Hydrogeological Data
Oil, gas or related wells

N

SITE NAME:	Maurmont Project - Stirling Covington Tract	CLIENT:	PSI, Inc.
ADDRESS:	Interstate 12 & LA Highway 21 Covington LA 70433	CONTACT:	Jeremy James
		INQUIRY #:	2440156.2s
LAT/LONG:	30.4414 / 90.1319	DATE:	March 11, 2009 7:18 pm

Copyright © 2008 EDR, Inc. © 2008 Tele Atlas Rel. 07/2007.

Map ID Direction Distance Elevation	Database	EDR ID Number
1 **NNE** **1/8 - 1/4 Mile** **Lower**	**LA WELLS**	**LADT20000079370**

Edr site i:	132550	Edr record:	Not Reported
Parish:	St. Tammany Parish	Township r:	Township 07S Range 12E
Section1:	018	Own name:	YAR CONSTRUCT
Dotd well :	18247Z	Own well n:	LOT #3
Driller na:	CHABRECK	Well depth:	312
Well use:	DOMESTIC	Casing siz:	2
Drill date:	02/05	Water leve:	23
Wl date me:	02/11/05	Geologic u:	00000000
Avail info:	D W	Site id:	LADT20000079370
Lat:	302637	Lon:	900749

---

2 **WSW** **1/4 - 1/2 Mile** **Higher**	**LA WELLS**	**LADT20000078617**

Edr site i:	132083	Edr record:	Not Reported
Parish:	St. Tammany Parish	Township r:	Township 07S Range 11E
Section1:	049	Own name:	CHRISTWOOD RET
Dotd well :	-1097	Own well n:	Not Reported
Driller na:	GRINER	Well depth:	1974
Well use:	PUBLIC SUPPLY	Casing siz:	10X6
Drill date:	03/96	Water leve:	+52
Wl date me:	11/28/95	Geologic u:	120CVGN
Avail info:	EDMQ PW	Site id:	LADT20000078617
Lat:	302620	Lon:	900815

A3 **East** **1/4 - 1/2 Mile** **Lower**	**FED USGS**	**USGS2435253**

Agency cd:	USGS	Site no:	302630090073001
Site name:	ST- 741		
Latitude:	302630		
Longitude:	0900730	Dec lat:	30.44185984
Dec lon:	-90.12507805	Coor meth:	M
Coor accr:	S	Latlong datum:	NAD27
Dec latlong datum:	NAD83	District:	22
State:	22	County:	103
Country:	US	Land net:	S 47T 7S R11E
Location map:	COVINGTON 159B	Map scale:	24000
Altitude:	15.		
Altitude method:	Interpolated from topographic map		
Altitude accuracy:	2.5		
Altitude datum:	National Geodetic Vertical Datum of 1929		
Hydrologic:	Liberty BayouTchefuncta. Louisiana. Area = 708 sq.mi.		
Topographic:	Not Reported		
Site type:	Ground-water other than Spring	Date construction:	197906
Date inventoried:	Not Reported	Mean greenwich time offset:	CST

Local standard time flag:	Y		
Type of ground water site:	Single well, other than collector or Ranney type		
Aquifer Type:	Not Reported		
Aquifer:	UPPER PONCHATOULA AQUIFER		
Well depth:	350.	Hole depth:	Not Reported
Source of depth data:	other reported		
Project number:	Not Reported		
Real time data flag:	Not Reported	Daily flow data begin date:	Not Reported
Daily flow data end date:	Not Reported	Daily flow data count:	Not Reported
Peak flow data begin date:	Not Reported	Peak flow data end date:	Not Reported
Peak flow data count:	Not Reported	Water quality data begin date:	Not Reported
Water quality data end date:	Not Reported	Water quality data count:	Not Reported
Ground water data begin date:	Not Reported	Ground water data end date:	Not Reported
Ground water data count:	Not Reported		

Ground-water levels, Number of Measurements: 0

A4
East
1/4 - 1/2 Mile
Lower

LA WELLS **LADT20000079112**

Edr site i:	131975	Edr record:	Not Reported
Parish:	St. Tammany Parish	Township r:	Township 07S Range 11E
Section1:	047	Own name:	LA DOTD
Dotd well :	- 741	Own well n:	TCHEFUNCTE
Driller na:	UNKNOWN	Well depth:	350
Well use:	IRRIGATION	Casing siz:	6
Drill date:	06/79	Water leve:	Not Reported
Wl date me:	Not Reported	Geologic u:	112PNCLU
Avail info:	Not Reported	Site id:	LADT20000079112
Lat:	302630	Lon:	900730

A5
East
1/4 - 1/2 Mile
Lower

FED USGS **USGS2435250**

Agency cd:	USGS	Site no:	302626090072902
Site name:	ST- 747		
Latitude:	302626		
Longitude:	0900729	Dec lat:	30.44074876
Dec lon:	-90.12480025	Coor meth:	M
Coor accr:	S	Latlong datum:	NAD27
Dec latlong datum:	NAD83	District:	22
State:	22	County:	103
Country:	US	Land net:	S 47T 7S R11E
Location map:	COVINGTON 159B	Map scale:	24000
Altitude:	17.00		
Altitude method:	Interpolated from topographic map		
Altitude accuracy:	2		
Altitude datum:	National Geodetic Vertical Datum of 1929		
Hydrologic:	Liberty BayouTchefuncta. Louisiana. Area = 708 sq.mi.		
Topographic:	Flat surface		
Site type:	Ground-water other than Spring	Date construction:	19771207
Date inventoried:	Not Reported	Mean greenwich time offset:	CST

Local standard time flag:	Y		
Type of ground water site:	Single well, other than collector or Ranney type		
Aquifer Type:	Not Reported		
Aquifer:	UPPER PONCHATOULA AQUIFER		
Well depth:	355	Hole depth:	359
Source of depth data:	Not Reported		
Project number:	Not Reported		
Real time data flag:	0	Daily flow data begin date:	0000-00-00
Daily flow data end date:	0000-00-00	Daily flow data count:	0
Peak flow data begin date:	0000-00-00	Peak flow data end date:	0000-00-00
Peak flow data count:	0	Water quality data begin date:	1977-12-08
Water quality data end date:	1977-12-08	Water quality data count:	1
Ground water data begin date:	0000-00-00	Ground water data end date:	0000-00-00
Ground water data count:	0		

Ground-water levels, Number of Measurements: 0

A6
East
1/4 - 1/2 Mile
Lower

FED USGS **USGS2435249**

Agency cd:	USGS	Site no:	302626090072901
Site name:	ST- 745		
Latitude:	302626		
Longitude:	0900729	Dec lat:	30.44074876
Dec lon:	-90.12480025	Coor meth:	M
Coor accr:	S	Latlong datum:	NAD27
Dec latlong datum:	NAD83	District:	22
State:	22	County:	103
Country:	US	Land net:	S 47T 7S R11E
Location map:	COVINGTON 159B	Map scale:	24000
Altitude:	17.00		
Altitude method:	Interpolated from topographic map		
Altitude accuracy:	2		
Altitude datum:	National Geodetic Vertical Datum of 1929		
Hydrologic:	Liberty BayouTchefuncta. Louisiana. Area = 708 sq.mi.		
Topographic:	Flat surface		
Site type:	Ground-water other than Spring	Date construction:	Not Reported
Date inventoried:	Not Reported	Mean greenwich time offset:	CST
Local standard time flag:	Y		
Type of ground water site:	Single well, other than collector or Ranney type		
Aquifer Type:	Not Reported		
Aquifer:	Not Reported		
Well depth:	Not Reported	Hole depth:	1000
Source of depth data:	Not Reported		
Project number:	Not Reported		
Real time data flag:	Not Reported	Daily flow data begin date:	Not Reported
Daily flow data end date:	Not Reported	Daily flow data count:	Not Reported
Peak flow data begin date:	Not Reported	Peak flow data end date:	Not Reported
Peak flow data count:	Not Reported	Water quality data begin date:	Not Reported
Water quality data end date:	Not Reported	Water quality data count:	Not Reported
Ground water data begin date:	Not Reported	Ground water data end date:	Not Reported
Ground water data count:	Not Reported		

Ground-water levels, Number of Measurements: 0

Map ID Direction Distance Elevation	Database	EDR ID Number
7 **SW** **1/4 - 1/2 Mile** **Higher**	**LA WELLS**	**LADT20000078363**

Edr site i:	132031	Edr record:	Not Reported
Parish:	St. Tammany Parish	Township r:	Township 07S Range 11E
Section1:	047	Own name:	WEITZ CO
Dotd well :	-9947Z	Own well n:	Not Reported
Driller na:	WATER WORKS	Well depth:	180
Well use:	OTHER	Casing siz:	4
Drill date:	07/95	Water leve:	20
Wl date me:	07/10/95	Geologic u:	112UPTC
Avail info:	D W	Site id:	LADT20000078363
Lat:	302615	Lon:	900815

B8 **East** **1/4 - 1/2 Mile** **Lower**	**LA WELLS**	**LADT20000078932**

Edr site i:	131976	Edr record:	Not Reported
Parish:	St. Tammany Parish	Township r:	Township 07S Range 11E
Section1:	047	Own name:	LA DOTD
Dotd well :	- 745	Own well n:	Not Reported
Driller na:	DOTD	Well depth:	1000
Well use:	PLUGGED	Casing siz:	Not Reported
Drill date:	11/77	Water leve:	Not Reported
Wl date me:	Not Reported	Geologic u:	121PNCLL
Avail info:	EDM	Site id:	LADT20000078932
Lat:	302626	Lon:	900729

B9 **East** **1/4 - 1/2 Mile** **Lower**	**LA WELLS**	**LADT20000078933**

Edr site i:	131977	Edr record:	Not Reported
Parish:	St. Tammany Parish	Township r:	Township 07S Range 11E
Section1:	047	Own name:	LA DOTD
Dotd well :	- 747	Own well n:	Not Reported
Driller na:	DOTD	Well depth:	355
Well use:	PLUGGED	Casing siz:	2
Drill date:	12/77	Water leve:	Not Reported
Wl date me:	Not Reported	Geologic u:	112PNCLU
Avail info:	DMQ	Site id:	LADT20000078933
Lat:	302626	Lon:	900729

---

10 **West** **1/4 - 1/2 Mile** **Higher**	**LA WELLS**	**LADT20000079026**

Edr site i:	132024	Edr record:	Not Reported
Parish:	St. Tammany Parish	Township r:	Township 07S Range 11E
Section1:	047	Own name:	UTILITIES, INC
Dotd well :	-1164	Own well n:	Not Reported
Driller na:	GRINER	Well depth:	1980
Well use:	PUBLIC SUPPLY	Casing siz:	16
Drill date:	04/04	Water leve:	40.43
Wl date me:	03/11/04	Geologic u:	120CVGN
Avail info:	ED W	Site id:	LADT20000079026
Lat:	302628	Lon:	900823

C11
North
1/2 - 1 Mile
Higher

LA WELLS **LADT20000080364**

Edr site i:	131951	Edr record:	Not Reported
Parish:	St. Tammany Parish	Township r:	Township 07S Range 11E
Section1:	047	Own name:	GRIFFIN, PHYLLI
Dotd well :	-8411Z	Own well n:	Not Reported
Driller na:	GILL (JACK)	Well depth:	140
Well use:	DOMESTIC	Casing siz:	4
Drill date:	04/93	Water leve:	10
Wl date me:	04/05/93	Geologic u:	112UPTC
Avail info:	D W	Site id:	LADT20000080364
Lat:	302657	Lon:	900752

C12
North
1/2 - 1 Mile
Higher

LA WELLS **LADT20000080432**

Edr site i:	132020	Edr record:	Not Reported
Parish:	St. Tammany Parish	Township r:	Township 07S Range 11E
Section1:	047	Own name:	ST TAMMY HOMES
Dotd well :	20790Z	Own well n:	Not Reported
Driller na:	RK WATER WELL	Well depth:	220
Well use:	DOMESTIC	Casing siz:	2
Drill date:	03/07	Water leve:	13
Wl date me:	03/20/07	Geologic u:	00000000
Avail info:	D W	Site id:	LADT20000080432
Lat:	302658	Lon:	900751

D13
NNE
1/2 - 1 Mile
Lower

LA WELLS **LADT20000080433**

Edr site i:	131905	Edr record:	Not Reported
Parish:	St. Tammany Parish	Township r:	Township 07S Range 11E
Section1:	047	Own name:	BLUME, K M
Dotd well :	-6438Z	Own well n:	Not Reported
Driller na:	WATER WORKS	Well depth:	120
Well use:	DOMESTIC	Casing siz:	4
Drill date:	10/88	Water leve:	8
Wl date me:	10/01/88	Geologic u:	112UPTC
Avail info:	D W	Site id:	LADT20000080433
Lat:	302658	Lon:	900745

Map ID Direction Distance Elevation	Database	EDR ID Number
E14 **North** **1/2 - 1 Mile** **Higher**	**LA WELLS**	**LADT20000080529**

Edr site i:	132035	Edr record:	Not Reported
Parish:	St. Tammany Parish	Township r:	Township 07S Range 11E
Section1:	047	Own name:	WILKINSON, TOBY
Dotd well :	-8873Z	Own well n:	Not Reported
Driller na:	WATER WORKS	Well depth:	335
Well use:	DOMESTIC	Casing siz:	4X2
Drill date:	02/94	Water leve:	8
Wl date me:	02/18/94	Geologic u:	112PNCLU
Avail info:	D W	Site id:	LADT20000080529
Lat:	302700	Lon:	900758

F15 **NNW** **1/2 - 1 Mile** **Higher**	**LA WELLS**	**LADT20000080431**

Edr site i:	131952	Edr record:	Not Reported
Parish:	St. Tammany Parish	Township r:	Township 07S Range 11E
Section1:	047	Own name:	GRIFFIN, RONNIE
Dotd well :	-5044Z	Own well n:	Not Reported
Driller na:	WATER WORKS	Well depth:	145
Well use:	DOMESTIC	Casing siz:	4
Drill date:	09/83	Water leve:	17
Wl date me:	09/21/83	Geologic u:	112UPTC
Avail info:	D W	Site id:	LADT20000080431
Lat:	302658	Lon:	900810

E16 **North** **1/2 - 1 Mile** **Higher**	**LA WELLS**	**LADT20000080590**

Edr site i:	132009	Edr record:	Not Reported
Parish:	St. Tammany Parish	Township r:	Township 07S Range 11E
Section1:	047	Own name:	RIMA CONST
Dotd well :	-8827Z	Own well n:	Not Reported
Driller na:	NORTHSHORE	Well depth:	320
Well use:	DOMESTIC	Casing siz:	4X2
Drill date:	01/94	Water leve:	8
Wl date me:	01/10/94	Geologic u:	112PNCLU
Avail info:	D W	Site id:	LADT20000080590
Lat:	302701	Lon:	900754

C17 **North** **1/2 - 1 Mile** **Higher**	**LA WELLS**	**LADT20000080591**

Edr site i:	131937	Edr record:	Not Reported
Parish:	St. Tammany Parish	Township r:	Township 07S Range 11E
Section1:	047	Own name:	DURBIN, DALE
Dotd well :	-8855Z	Own well n:	Not Reported
Driller na:	WATER WORKS	Well depth:	330
Well use:	DOMESTIC	Casing siz:	4X2
Drill date:	01/94	Water leve:	20
Wl date me:	01/12/94	Geologic u:	112PNCLU
Avail info:	D W	Site id:	LADT20000080591
Lat:	302701	Lon:	900753

G18
NNW
1/2 - 1 Mile
Higher

LA WELLS **LADT20000080528**

Edr site i:	132019	Edr record:	Not Reported
Parish:	St. Tammany Parish	Township r:	Township 07S Range 11E
Section1:	047	Own name:	SMOLINSKI, JERO
Dotd well :	-8251Z	Own well n:	Not Reported
Driller na:	WATER WORKS	Well depth:	380
Well use:	DOMESTIC	Casing siz:	4X2
Drill date:	04/93	Water leve:	8
Wl date me:	04/21/93	Geologic u:	112PNCLU
Avail info:	D W	Site id:	LADT20000080528
Lat:	302700	Lon:	900805

D19
North
1/2 - 1 Mile
Higher

LA WELLS **LADT20000080592**

Edr site i:	132016	Edr record:	Not Reported
Parish:	St. Tammany Parish	Township r:	Township 07S Range 11E
Section1:	047	Own name:	SIMMONS, DWIGHT
Dotd well :	-7139Z	Own well n:	Not Reported
Driller na:	WATER WORKS	Well depth:	140
Well use:	DOMESTIC	Casing siz:	4
Drill date:	10/90	Water leve:	10
Wl date me:	10/01/90	Geologic u:	112UPTC
Avail info:	D W	Site id:	LADT20000080592
Lat:	302701	Lon:	900748

D20
NNE
1/2 - 1 Mile
Lower

LA WELLS **LADT20000080593**

Edr site i:	131984	Edr record:	Not Reported
Parish:	St. Tammany Parish	Township r:	Township 07S Range 11E
Section1:	047	Own name:	LATINO, GLEN
Dotd well :	-8474Z	Own well n:	Not Reported
Driller na:	MELTONS	Well depth:	110
Well use:	DOMESTIC	Casing siz:	2
Drill date:	06/93	Water leve:	10
Wl date me:	06/05/93	Geologic u:	112UPTC
Avail info:	D W	Site id:	LADT20000080593
Lat:	302701	Lon:	900745

Map ID Direction Distance Elevation	Database	EDR ID Number
H21 **NW** **1/2 - 1 Mile** **Higher**	**LA WELLS**	**LADT20000080262**

Edr site i:	131110	Edr record:	Not Reported
Parish:	St. Tammany Parish	Township r:	Township 07S Range 11E
Section1:	015	Own name:	BLOSSMAN OIL
Dotd well :	15380Z	Own well n:	MW-2
Driller na:	CRA, INC.	Well depth:	14
Well use:	PLUGGED	Casing siz:	4
Drill date:	06/01	Water leve:	7.15
Wl date me:	07/03/01	Geologic u:	112SESC
Avail info:	D W	Site id:	LADT20000080262
Lat:	302655	Lon:	900820

H22 **NW** **1/2 - 1 Mile** **Higher**	**LA WELLS**	**LADT20000080261**

Edr site i:	131109	Edr record:	Not Reported
Parish:	St. Tammany Parish	Township r:	Township 07S Range 11E
Section1:	015	Own name:	BLOSSMAN OIL
Dotd well :	15379Z	Own well n:	MW-1
Driller na:	CRA, INC.	Well depth:	14
Well use:	PLUGGED	Casing siz:	4
Drill date:	06/01	Water leve:	4.62
Wl date me:	07/03/01	Geologic u:	112SESC
Avail info:	D W	Site id:	LADT20000080261
Lat:	302655	Lon:	900820

H23 **NW** **1/2 - 1 Mile** **Higher**	**LA WELLS**	**LADT20000080264**

Edr site i:	131112	Edr record:	Not Reported
Parish:	St. Tammany Parish	Township r:	Township 07S Range 11E
Section1:	015	Own name:	BLOSSMAN OIL
Dotd well :	15943Z	Own well n:	MW-4
Driller na:	CRA, INC.	Well depth:	15
Well use:	PLUGGED	Casing siz:	4
Drill date:	04/02	Water leve:	6.63
Wl date me:	04/25/02	Geologic u:	112SESC
Avail info:	D W	Site id:	LADT20000080264
Lat:	302655	Lon:	900820

H24 **NW** **1/2 - 1 Mile** **Higher**	**LA WELLS**	**LADT20000080263**

Edr site i:	131111	Edr record:	Not Reported
Parish:	St. Tammany Parish	Township r:	Township 07S Range 11E
Section1:	015	Own name:	BLOSSMAN OIL
Dotd well :	15381Z	Own well n:	MW-3
Driller na:	CRA, INC.	Well depth:	14
Well use:	PLUGGED	Casing siz:	4
Drill date:	06/01	Water leve:	6.86
Wl date me:	07/03/01	Geologic u:	112SESC
Avail info:	D W	Site id:	LADT20000080263
Lat:	302655	Lon:	900820

I25
NNE
1/2 - 1 Mile
Lower

LA WELLS **LADT20000080470**

Edr site i:	131980	Edr record:	Not Reported
Parish:	St. Tammany Parish	Township r:	Township 07S Range 11E
Section1:	047	Own name:	LAGASSE, DAVID
Dotd well :	11081Z	Own well n:	LOT 282
Driller na:	GILL (JACK)	Well depth:	135
Well use:	DOMESTIC	Casing siz:	4
Drill date:	09/96	Water leve:	15
Wl date me:	09/17/96	Geologic u:	112UPTC
Avail info:	D W	Site id:	LADT20000080470
Lat:	302659	Lon:	900736

I26
NNE
1/2 - 1 Mile
Higher

LA WELLS **LADT20000080530**

Edr site i:	131908	Edr record:	Not Reported
Parish:	St. Tammany Parish	Township r:	Township 07S Range 11E
Section1:	047	Own name:	BROWN, BOBBY
Dotd well :	-8421Z	Own well n:	Not Reported
Driller na:	GILL (JACK)	Well depth:	130
Well use:	DOMESTIC	Casing siz:	4
Drill date:	05/93	Water leve:	50
Wl date me:	05/07/93	Geologic u:	112UPTC
Avail info:	D W	Site id:	LADT20000080530
Lat:	302700	Lon:	900738

G27
NNW
1/2 - 1 Mile
Higher

LA WELLS **LADT20000080659**

Edr site i:	131939	Edr record:	Not Reported
Parish:	St. Tammany Parish	Township r:	Township 07S Range 11E
Section1:	047	Own name:	ELEGANT HOME
Dotd well :	19253Z	Own well n:	LOT #400
Driller na:	GILL (JACK)	Well depth:	130
Well use:	DOMESTIC	Casing siz:	4
Drill date:	07/05	Water leve:	15
Wl date me:	07/25/05	Geologic u:	00000000
Avail info:	D W	Site id:	LADT20000080659
Lat:	302702	Lon:	900806

Map ID Direction Distance Elevation	Database	EDR ID Number
J28 **NNE** **1/2 - 1 Mile** **Lower**	**LA WELLS**	**LADT20000080660**

Edr site i:	131933	Edr record:	Not Reported
Parish:	St. Tammany Parish	Township r:	Township 07S Range 11E
Section1:	047	Own name:	DIPADOVA, ANNA
Dotd well :	-9512Z	Own well n:	Not Reported
Driller na:	GILL (JACK)	Well depth:	337
Well use:	DOMESTIC	Casing siz:	2
Drill date:	07/94	Water leve:	1
Wl date me:	07/11/94	Geologic u:	112PNCLU
Avail info:	D W	Site id:	LADT20000080660
Lat:	302702	Lon:	900742

F29 **NNW** **1/2 - 1 Mile** **Higher**	**LA WELLS**	**LADT20000080589**

Edr site i:	131904	Edr record:	Not Reported
Parish:	St. Tammany Parish	Township r:	Township 07S Range 11E
Section1:	047	Own name:	BLOSSMAN OIL
Dotd well :	-1034	Own well n:	Not Reported
Driller na:	WATER WORKS	Well depth:	370
Well use:	PUBLIC SUPPLY	Casing siz:	4X2
Drill date:	02/91	Water leve:	7
Wl date me:	02/14/91	Geologic u:	112PNCLU
Avail info:	D W	Site id:	LADT20000080589
Lat:	302701	Lon:	900811

J30 **NNE** **1/2 - 1 Mile** **Higher**	**LA WELLS**	**LADT20000080661**

Edr site i:	131946	Edr record:	Not Reported
Parish:	St. Tammany Parish	Township r:	Township 07S Range 11E
Section1:	047	Own name:	GAUNT CONSTRUCT
Dotd well :	20651Z	Own well n:	Not Reported
Driller na:	WATER WORKS	Well depth:	125
Well use:	DOMESTIC	Casing siz:	4
Drill date:	07/07	Water leve:	15
Wl date me:	07/02/07	Geologic u:	00000000
Avail info:	D W	Site id:	LADT20000080661
Lat:	302702	Lon:	900740

K31 **North** **1/2 - 1 Mile** **Lower**	**LA WELLS**	**LADT20000080776**

Edr site i:	131972	Edr record:	Not Reported
Parish:	St. Tammany Parish	Township r:	Township 07S Range 11E
Section1:	047	Own name:	KENNY, STANLEY
Dotd well :	13652Z	Own well n:	Not Reported
Driller na:	CHABRECK	Well depth:	320
Well use:	DOMESTIC	Casing siz:	4X2
Drill date:	12/99	Water leve:	8
Wl date me:	12/02/99	Geologic u:	112PNCLU
Avail info:	D W	Site id:	LADT20000080776
Lat:	302704	Lon:	900748

F32
NNW
1/2 - 1 Mile
Lower

LA WELLS **LADT20000080658**

Edr site i:	131950	Edr record:	Not Reported
Parish:	St. Tammany Parish	Township r:	Township 07S Range 11E
Section1:	047	Own name:	GRIFFIN
Dotd well :	-5666Z	Own well n:	Not Reported
Driller na:	COOPERS (C)	Well depth:	125
Well use:	DOMESTIC	Casing siz:	2
Drill date:	08/86	Water leve:	9
Wl date me:	08/26/86	Geologic u:	112UPTC
Avail info:	D W	Site id:	LADT20000080658
Lat:	302702	Lon:	900810

F33
NNW
1/2 - 1 Mile
Higher

LA WELLS **LADT20000080657**

Edr site i:	131903	Edr record:	Not Reported
Parish:	St. Tammany Parish	Township r:	Township 07S Range 11E
Section1:	047	Own name:	BLOSSMAN OIL
Dotd well :	-1019	Own well n:	1
Driller na:	GILL (JACK)	Well depth:	120
Well use:	PUBLIC SUPPLY	Casing siz:	4
Drill date:	04/89	Water leve:	20
Wl date me:	04/13/89	Geologic u:	112UPTC
Avail info:	D W	Site id:	LADT20000080657
Lat:	302702	Lon:	900811

I34
NNE
1/2 - 1 Mile
Higher

LA WELLS **LADT20000080662**

Edr site i:	131910	Edr record:	Not Reported
Parish:	St. Tammany Parish	Township r:	Township 07S Range 11E
Section1:	047	Own name:	BRUNET, RALEIGH
Dotd well :	16492Z	Own well n:	LOT #263
Driller na:	MELTONS	Well depth:	125
Well use:	DOMESTIC	Casing siz:	4X2
Drill date:	12/02	Water leve:	28
Wl date me:	12/03/02	Geologic u:	00000000
Avail info:	D W	Site id:	LADT20000080662
Lat:	302702	Lon:	900737

Map ID Direction Distance Elevation	Database	EDR ID Number
35 **NNW** **1/2 - 1 Mile** **Higher**	**FED USGS**	**USGS2435123**

Agency cd:	USGS	Site no:	302702090081101
Site name:	ST-1019		
Latitude:	302702		
Longitude:	0900811	Dec lat:	30.45074853
Dec lon:	-90.13646738	Coor meth:	M
Coor accr:	S	Latlong datum:	NAD27
Dec latlong datum:	NAD83	District:	22
State:	22	County:	103
Country:	US	Land net:	S 47T 7S R11E
Location map:	MADISONVILLE 159A	Map scale:	24000
Altitude:	19.		
Altitude method:	Interpolated from topographic map		
Altitude accuracy:	2.5		
Altitude datum:	National Geodetic Vertical Datum of 1929		
Hydrologic:	Liberty BayouTchefuncta. Louisiana. Area = 708 sq.mi.		
Topographic:	Not Reported		
Site type:	Ground-water other than Spring	Date construction:	19890413
Date inventoried:	19890413	Mean greenwich time offset:	CST
Local standard time flag:	Y		
Type of ground water site:	Single well, other than collector or Ranney type		
Aquifer Type:	Not Reported		
Aquifer:	UPLAND TERRACE AQUIFER		
Well depth:	120.	Hole depth:	120.
Source of depth data:	driller		
Project number:	Not Reported		
Real time data flag:	0	Daily flow data begin date:	0000-00-00
Daily flow data end date:	0000-00-00	Daily flow data count:	0
Peak flow data begin date:	0000-00-00	Peak flow data end date:	0000-00-00
Peak flow data count:	0	Water quality data begin date:	0000-00-00
Water quality data end date:	0000-00-00	Water quality data count:	0
Ground water data begin date:	1989-04-13	Ground water data end date:	1989-04-13
Ground water data count:	1		

Ground-water levels, Number of Measurements: 1

Date	Feet below Surface	Feet to Sealevel
1989-04-13	20.	

L36 **North** **1/2 - 1 Mile** **Higher**		**LA WELLS**	**LADT20000080904**

Edr site i:	131936	Edr record:	Not Reported
Parish:	St. Tammany Parish	Township r:	Township 07S Range 11E
Section1:	047	Own name:	DUET, DAVE
Dotd well :	-5348Z	Own well n:	Not Reported
Driller na:	COOPERS (C)	Well depth:	130
Well use:	DOMESTIC	Casing siz:	2
Drill date:	05/85	Water leve:	10
Wl date me:	05/30/85	Geologic u:	112UPTC
Avail info:	D W	Site id:	LADT20000080904
Lat:	302706	Lon:	900758

Map ID Direction Distance Elevation	Database	EDR ID Number
L37 **North** **1/2 - 1 Mile** **Higher**	**LA WELLS**	**LADT20000080903**

Edr site i:	132030	Edr record:	Not Reported
Parish:	St. Tammany Parish	Township r:	Township 07S Range 11E
Section1:	047	Own name:	WATSON, MATT
Dotd well :	11656Z	Own well n:	Not Reported
Driller na:	WATER WORKS	Well depth:	160
Well use:	DOMESTIC	Casing siz:	4
Drill date:	08/97	Water leve:	20
Wl date me:	08/29/97	Geologic u:	112UPTC
Avail info:	D W	Site id:	LADT20000080903
Lat:	302706	Lon:	900759

I38 **NNE** **1/2 - 1 Mile** **Higher**	**LA WELLS**	**LADT20000080594**

Edr site i:	131973	Edr record:	Not Reported
Parish:	St. Tammany Parish	Township r:	Township 07S Range 11E
Section1:	047	Own name:	KIRK, BEN
Dotd well :	10117Z	Own well n:	Not Reported
Driller na:	GILL (JACK)	Well depth:	260
Well use:	DOMESTIC	Casing siz:	4X2
Drill date:	07/95	Water leve:	10
Wl date me:	07/28/95	Geologic u:	112PNCLU
Avail info:	D W	Site id:	LADT20000080594
Lat:	302701	Lon:	900733

---

39 **NE** **1/2 - 1 Mile** **Lower**	**LA WELLS**	**LADT20000080471**

Edr site i:	131985	Edr record:	Not Reported
Parish:	St. Tammany Parish	Township r:	Township 07S Range 11E
Section1:	047	Own name:	LEBLANC, LOUIS
Dotd well :	-8727Z	Own well n:	Not Reported
Driller na:	CHABRECK	Well depth:	315
Well use:	DOMESTIC	Casing siz:	4X2
Drill date:	11/93	Water leve:	10
Wl date me:	11/04/93	Geologic u:	112PNCLU
Avail info:	D W	Site id:	LADT20000080471
Lat:	302659	Lon:	900729

---

40 **WSW** **1/2 - 1 Mile** **Higher**	**LA WELLS**	**LADT20000078297**

Edr site i:	131916	Edr record:	Not Reported
Parish:	St. Tammany Parish	Township r:	Township 07S Range 11E
Section1:	047	Own name:	CHRIST EPISCOPL
Dotd well :	13685Z	Own well n:	Not Reported
Driller na:	WATER WORKS	Well depth:	180
Well use:	IRRIGATION	Casing siz:	4
Drill date:	12/99	Water leve:	20
Wl date me:	12/09/99	Geologic u:	112UPTC
Avail info:	D B W	Site id:	LADT20000078297
Lat:	302614	Lon:	900835

J41
NNE
1/2 - 1 Mile
Lower

LA WELLS **LADT20000080905**

Edr site i:	132038	Edr record:	Not Reported
Parish:	St. Tammany Parish	Township r:	Township 07S Range 11E
Section1:	047	Own name:	WILLIS, LYNN
Dotd well :	10555Z	Own well n:	Not Reported
Driller na:	DOMESTIC	Well depth:	360
Well use:	PLUGGED	Casing siz:	4X2
Drill date:	03/96	Water leve:	1
Wl date me:	03/04/96	Geologic u:	112PNCLU
Avail info:	D W	Site id:	LADT20000080905
Lat:	302706	Lon:	900742

K42
NNE
1/2 - 1 Mile
Lower

LA WELLS **LADT20000080953**

Edr site i:	131940	Edr record:	Not Reported
Parish:	St. Tammany Parish	Township r:	Township 07S Range 11E
Section1:	047	Own name:	EVANS, KIRK
Dotd well :	20647Z	Own well n:	Not Reported
Driller na:	TANGI	Well depth:	130
Well use:	DOMESTIC	Casing siz:	4
Drill date:	05/07	Water leve:	20
Wl date me:	05/02/07	Geologic u:	00000000
Avail info:	D W	Site id:	LADT20000080953
Lat:	302707	Lon:	900746

K43
NNE
1/2 - 1 Mile
Lower

LA WELLS **LADT20000080954**

Edr site i:	132006	Edr record:	Not Reported
Parish:	St. Tammany Parish	Township r:	Township 07S Range 11E
Section1:	047	Own name:	PROCELL, MATT
Dotd well :	16287Z	Own well n:	LOT #341
Driller na:	WATER WORKS	Well depth:	160
Well use:	DOMESTIC	Casing siz:	4X2
Drill date:	08/02	Water leve:	20
Wl date me:	08/08/02	Geologic u:	112UPTC
Avail info:	D W	Site id:	LADT20000080954
Lat:	302707	Lon:	900746

Map ID Direction Distance Elevation	Database	EDR ID Number
M44 **NNE** **1/2 - 1 Mile** **Lower**	**LA WELLS**	**LADT20000080710**

Edr site i:	132026	Edr record:	Not Reported
Parish:	St. Tammany Parish	Township r:	Township 07S Range 11E
Section1:	047	Own name:	VETTER, RITA
Dotd well :	-8499Z	Own well n:	Not Reported
Driller na:	WATER WORKS	Well depth:	340
Well use:	DOMESTIC	Casing siz:	4X2
Drill date:	07/93	Water leve:	4
Wl date me:	07/07/93	Geologic u:	112PNCLU
Avail info:	D W	Site id:	LADT20000080710
Lat:	302703	Lon:	900733

K45 **NNE** **1/2 - 1 Mile** **Lower**	**LA WELLS**	**LADT20000080955**

Edr site i:	131997	Edr record:	Not Reported
Parish:	St. Tammany Parish	Township r:	Township 07S Range 11E
Section1:	047	Own name:	MONLEZUN, ROB
Dotd well :	-8657Z	Own well n:	Not Reported
Driller na:	S & J	Well depth:	350
Well use:	DOMESTIC	Casing siz:	2
Drill date:	08/93	Water leve:	4
Wl date me:	09/19/93	Geologic u:	112PNCLU
Avail info:	D W	Site id:	LADT20000080955
Lat:	302707	Lon:	900745

N46 **NNE** **1/2 - 1 Mile** **Lower**	**LA WELLS**	**LADT20000080956**

Edr site i:	132039	Edr record:	Not Reported
Parish:	St. Tammany Parish	Township r:	Township 07S Range 11E
Section1:	047	Own name:	WILLIS, LYNN
Dotd well :	12724Z	Own well n:	Not Reported
Driller na:	WATER WORKS	Well depth:	330
Well use:	DOMESTIC	Casing siz:	4X2
Drill date:	11/98	Water leve:	0
Wl date me:	11/06/98	Geologic u:	112PNCLU
Avail info:	D W	Site id:	LADT20000080956
Lat:	302707	Lon:	900741

N47 **NNE** **1/2 - 1 Mile** **Lower**	**LA WELLS**	**LADT20000080957**

Edr site i:	132037	Edr record:	Not Reported
Parish:	St. Tammany Parish	Township r:	Township 07S Range 11E
Section1:	047	Own name:	WILLIAMS, ANN
Dotd well :	-7828Z	Own well n:	Not Reported
Driller na:	WATER WORKS	Well depth:	340
Well use:	DOMESTIC	Casing siz:	4X2
Drill date:	05/92	Water leve:	FLOWING
Wl date me:	05/15/92	Geologic u:	112PNCLU
Avail info:	D W	Site id:	LADT20000080957
Lat:	302707	Lon:	900739

O48
North
1/2 - 1 Mile
Lower

LA WELLS **LADT20000081109**

Edr site i:	131974	Edr record:	Not Reported
Parish:	St. Tammany Parish	Township r:	Township 07S Range 11E
Section1:	047	Own name:	KNESEL
Dotd well :	-5745Z	Own well n:	Not Reported
Driller na:	COOPERS (C)	Well depth:	130
Well use:	DOMESTIC	Casing siz:	2
Drill date:	11/86	Water leve:	9
Wl date me:	11/06/86	Geologic u:	112UPTC
Avail info:	D W	Site id:	LADT20000081109
Lat:	302710	Lon:	900755

O49
North
1/2 - 1 Mile
Lower

LA WELLS **LADT20000081110**

Edr site i:	131945	Edr record:	Not Reported
Parish:	St. Tammany Parish	Township r:	Township 07S Range 11E
Section1:	047	Own name:	GASSEN, MARK
Dotd well :	11057Z	Own well n:	Not Reported
Driller na:	ANTHON	Well depth:	350
Well use:	DOMESTIC	Casing siz:	4X2
Drill date:	09/96	Water leve:	3
Wl date me:	09/20/96	Geologic u:	112PNCLU
Avail info:	D W	Site id:	LADT20000081110
Lat:	302710	Lon:	900753

P50
North
1/2 - 1 Mile
Lower

LA WELLS **LADT20000081111**

Edr site i:	131967	Edr record:	Not Reported
Parish:	St. Tammany Parish	Township r:	Township 07S Range 11E
Section1:	047	Own name:	HODGE, JOE
Dotd well :	18739Z	Own well n:	LOT 334
Driller na:	WATER WORKS	Well depth:	310
Well use:	DOMESTIC	Casing siz:	4X2
Drill date:	05/05	Water leve:	19
Wl date me:	05/13/05	Geologic u:	00000000
Avail info:	D B W	Site id:	LADT20000081111
Lat:	302710	Lon:	900750

Map ID Direction Distance Elevation	Database	EDR ID Number
51 **North** **1/2 - 1 Mile** **Lower**	**LA WELLS**	**LADT20000081108**

Edr site i:	132023	Edr record:	Not Reported
Parish:	St. Tammany Parish	Township r:	Township 07S Range 11E
Section1:	047	Own name:	STRANGE, MIKE
Dotd well :	-7779Z	Own well n:	Not Reported
Driller na:	GILL (JACK)	Well depth:	355
Well use:	DOMESTIC	Casing siz:	4X2
Drill date:	03/92	Water leve:	15
Wl date me:	03/16/92	Geologic u:	112PNCLU
Avail info:	D W	Site id:	LADT20000081108
Lat:	302710	Lon:	900800

52 **NNE** **1/2 - 1 Mile** **Lower**	**LA WELLS**	**LADT20000080958**

Edr site i:	131901	Edr record:	Not Reported
Parish:	St. Tammany Parish	Township r:	Township 07S Range 11E
Section1:	047	Own name:	BEYL, GEORGE
Dotd well :	-7110Z	Own well n:	Not Reported
Driller na:	WATER WORKS	Well depth:	400
Well use:	DOMESTIC	Casing siz:	2
Drill date:	08/90	Water leve:	FLOWING
Wl date me:	08/31/90	Geologic u:	112PNCLU
Avail info:	D W	Site id:	LADT20000080958
Lat:	302707	Lon:	900735

Q53 **NNE** **1/2 - 1 Mile** **Lower**	**LA WELLS**	**LADT20000081112**

Edr site i:	132000	Edr record:	Not Reported
Parish:	St. Tammany Parish	Township r:	Township 07S Range 11E
Section1:	047	Own name:	OAGLE, LEWIS
Dotd well :	-5750Z	Own well n:	Not Reported
Driller na:	GILL (JACK)	Well depth:	300
Well use:	DOMESTIC	Casing siz:	4
Drill date:	07/85	Water leve:	Not Reported
Wl date me:	Not Reported	Geologic u:	112PNCLU
Avail info:	D	Site id:	LADT20000081112
Lat:	302710	Lon:	900745

M54 **NNE** **1/2 - 1 Mile** **Lower**	**LA WELLS**	**LADT20000080906**

Edr site i:	131917	Edr record:	Not Reported
Parish:	St. Tammany Parish	Township r:	Township 07S Range 11E
Section1:	047	Own name:	COMMERCIAL CONS
Dotd well :	-5244Z	Own well n:	Not Reported
Driller na:	JORDAN, WILLIE	Well depth:	250
Well use:	DOMESTIC	Casing siz:	4X2
Drill date:	09/85	Water leve:	Not Reported
Wl date me:	Not Reported	Geologic u:	112PNCLU
Avail info:	D	Site id:	LADT20000080906
Lat:	302706	Lon:	900732

O55
North
1/2 - 1 Mile
Lower

LA WELLS **LADT20000081175**

Edr site i:	131900	Edr record:	Not Reported
Parish:	St. Tammany Parish	Township r:	Township 07S Range 11E
Section1:	047	Own name:	BERRY, G W
Dotd well :	-5036Z	Own well n:	Not Reported
Driller na:	WATER WORKS	Well depth:	152
Well use:	DOMESTIC	Casing siz:	2
Drill date:	05/84	Water leve:	10
Wl date me:	05/06/84	Geologic u:	112UPTC
Avail info:	D W	Site id:	LADT20000081175
Lat:	302711	Lon:	900757

O56
North
1/2 - 1 Mile
Lower

LA WELLS **LADT20000081176**

Edr site i:	132004	Edr record:	Not Reported
Parish:	St. Tammany Parish	Township r:	Township 07S Range 11E
Section1:	047	Own name:	PARANDIN, MIKE
Dotd well :	-9374Z	Own well n:	Not Reported
Driller na:	ANTHON	Well depth:	360
Well use:	DOMESTIC	Casing siz:	2
Drill date:	10/94	Water leve:	1
Wl date me:	10/01/94	Geologic u:	112PNCLU
Avail info:	D W	Site id:	LADT20000081176
Lat:	302711	Lon:	900751

R57
NE
1/2 - 1 Mile
Lower

LA WELLS **LADT20000080595**

Edr site i:	132021	Edr record:	Not Reported
Parish:	St. Tammany Parish	Township r:	Township 07S Range 11E
Section1:	047	Own name:	STEPHENS, MIKE
Dotd well :	-8105Z	Own well n:	Not Reported
Driller na:	MELTONS	Well depth:	130
Well use:	DOMESTIC	Casing siz:	4
Drill date:	11/92	Water leve:	6
Wl date me:	11/09/92	Geologic u:	112UPTC
Avail info:	D W	Site id:	LADT20000080595
Lat:	302701	Lon:	900723

Map ID Direction Distance Elevation	Database	EDR ID Number
58 **West** **1/2 - 1 Mile** **Higher**	**LA WELLS**	**LADT20000078715**

Edr site i:	129596	Edr record:	Not Reported
Parish:	St. Tammany Parish	Township r:	Township 07S Range 10E
Section1:	041	Own name:	MADISONVILLE FS
Dotd well :	-9427Z	Own well n:	Not Reported
Driller na:	ANTHON	Well depth:	770
Well use:	PUBLIC SUPPLY	Casing siz:	4X2X2
Drill date:	11/94	Water leve:	+4
Wl date me:	11/04/94	Geologic u:	121PNCLL
Avail info:	D W	Site id:	LADT20000078715
Lat:	302622	Lon:	900843

N59 **NNE** **1/2 - 1 Mile** **Lower**	**LA WELLS**	**LADT20000081113**

Edr site i:	132036	Edr record:	Not Reported
Parish:	St. Tammany Parish	Township r:	Township 07S Range 11E
Section1:	047	Own name:	WILL LAPE CONST
Dotd well :	12166Z	Own well n:	LOT #243
Driller na:	WATER WORKS	Well depth:	140
Well use:	DOMESTIC	Casing siz:	4
Drill date:	04/98	Water leve:	20
Wl date me:	04/22/98	Geologic u:	112UPTC
Avail info:	D W	Site id:	LADT20000081113
Lat:	302710	Lon:	900742

R60 **NE** **1/2 - 1 Mile** **Lower**	**LA WELLS**	**LADT20000080663**

Edr site i:	131909	Edr record:	Not Reported
Parish:	St. Tammany Parish	Township r:	Township 07S Range 11E
Section1:	047	Own name:	BRUMFIELD,KEITH
Dotd well :	20750Z	Own well n:	Not Reported
Driller na:	Not Reported	Well depth:	120
Well use:	PLUGGED	Casing siz:	2
Drill date:	.	Water leve:	Not Reported
Wl date me:	Not Reported	Geologic u:	00000000
Avail info:	D	Site id:	LADT20000080663
Lat:	302702	Lon:	900723

P61 **North** **1/2 - 1 Mile** **Lower**	**LA WELLS**	**LADT20000081249**

Edr site i:	131931	Edr record:	Not Reported
Parish:	St. Tammany Parish	Township r:	Township 07S Range 11E
Section1:	047	Own name:	DEVIDTS, JOHN C
Dotd well :	-5332Z	Own well n:	Not Reported
Driller na:	WATER WORKS	Well depth:	110
Well use:	DOMESTIC	Casing siz:	2
Drill date:	09/84	Water leve:	2
Wl date me:	09/12/84	Geologic u:	112UPTC
Avail info:	D W	Site id:	LADT20000081249
Lat:	302712	Lon:	900746

S62
NE
1/2 - 1 Mile
Lower

LA WELLS **LADT20000080860**

Edr site i:	131969	Edr record:	Not Reported
Parish:	St. Tammany Parish	Township r:	Township 07S Range 11E
Section1:	047	Own name:	JONES, COY
Dotd well :	10609Z	Own well n:	Not Reported
Driller na:	GILL (JACK)	Well depth:	110
Well use:	DOMESTIC	Casing siz:	4
Drill date:	02/96	Water leve:	+2
Wl date me:	02/14/96	Geologic u:	112UPTC
Avail info:	D W	Site id:	LADT20000080860
Lat:	302705	Lon:	900726

Q63
North
1/2 - 1 Mile
Lower

LA WELLS **LADT20000081250**

Edr site i:	131907	Edr record:	Not Reported
Parish:	St. Tammany Parish	Township r:	Township 07S Range 11E
Section1:	047	Own name:	BROUSSE, COL
Dotd well :	-6021Z	Own well n:	Not Reported
Driller na:	CHABRECK	Well depth:	315
Well use:	DOMESTIC	Casing siz:	2
Drill date:	09/87	Water leve:	2
Wl date me:	09/04/87	Geologic u:	112PNCLU
Avail info:	D W	Site id:	LADT20000081250
Lat:	302712	Lon:	900745

Q64
NNE
1/2 - 1 Mile
Lower

LA WELLS **LADT20000081251**

Edr site i:	132028	Edr record:	Not Reported
Parish:	St. Tammany Parish	Township r:	Township 07S Range 11E
Section1:	047	Own name:	WANG, GEARLD F
Dotd well :	-5037Z	Own well n:	Not Reported
Driller na:	WATER WORKS	Well depth:	115
Well use:	DOMESTIC	Casing siz:	2
Drill date:	08/84	Water leve:	2
Wl date me:	08/01/84	Geologic u:	112UPTC
Avail info:	D W	Site id:	LADT20000081251
Lat:	302712	Lon:	900742

Map ID Direction Distance Elevation	Database	EDR ID Number
T65 **ENE** **1/2 - 1 Mile** **Lower**	**LA WELLS**	**LADT20000079910**

Edr site i:	131943	Edr record:	Not Reported
Parish:	St. Tammany Parish	Township r:	Township 07S Range 11E
Section1:	047	Own name:	FLOWERS ESTATE
Dotd well :	- 313	Own well n:	Not Reported
Driller na:	UNKNOWN	Well depth:	600
Well use:	ABANDONED	Casing siz:	2
Drill date:	.	Water leve:	Not Reported
Wl date me:	Not Reported	Geologic u:	121PNCLL
Avail info:	Not Reported	Site id:	LADT20000079910
Lat:	302649	Lon:	900709

T66 **ENE** **1/2 - 1 Mile** **Lower**	**FED USGS**	**USGS2435296**

Agency cd:	USGS	Site no:	302649090070901
Site name:	ST- 313		
Latitude:	302649		
Longitude:	0900709	Dec lat:	30.4471375
Dec lon:	-90.11924457	Coor meth:	M
Coor accr:	T	Latlong datum:	NAD27
Dec latlong datum:	NAD83	District:	22
State:	22	County:	103
Country:	US	Land net:	NESES 47T 7S R11E
Location map:	COVINGTON 159B	Map scale:	24000
Altitude:	5.00		
Altitude method:	Interpolated from topographic map		
Altitude accuracy:	3		
Altitude datum:	National Geodetic Vertical Datum of 1929		
Hydrologic:	Liberty BayouTchefuncta. Louisiana. Area = 708 sq.mi.		
Topographic:	Flat surface		
Site type:	Ground-water other than Spring	Date construction:	Not Reported
Date inventoried:	Not Reported	Mean greenwich time offset:	CST
Local standard time flag:	Y		
Type of ground water site:	Single well, other than collector or Ranney type		
Aquifer Type:	Not Reported		
Aquifer:	LOWER PONCHATOULA AQUIFER		
Well depth:	600	Hole depth:	Not Reported
Source of depth data:	Not Reported		
Project number:	Not Reported		
Real time data flag:	Not Reported	Daily flow data begin date:	Not Reported
Daily flow data end date:	Not Reported	Daily flow data count:	Not Reported
Peak flow data begin date:	Not Reported	Peak flow data end date:	Not Reported
Peak flow data count:	Not Reported	Water quality data begin date:	Not Reported
Water quality data end date:	Not Reported	Water quality data count:	Not Reported
Ground water data begin date:	Not Reported	Ground water data end date:	Not Reported
Ground water data count:	Not Reported		

Ground-water levels, Number of Measurements: 0

Map ID Direction Distance Elevation	Database	EDR ID Number
S67 **NNE** **1/2 - 1 Mile** **Lower**	**LA WELLS**	**LADT20000081007**

Edr site i:	131919	Edr record:	Not Reported
Parish:	St. Tammany Parish	Township r:	Township 07S Range 11E
Section1:	047	Own name:	COOMBE HOMES
Dotd well :	10654Z	Own well n:	Not Reported
Driller na:	GILL (JACK)	Well depth:	120
Well use:	DOMESTIC	Casing siz:	4
Drill date:	03/96	Water leve:	16
Wl date me:	03/14/96	Geologic u:	112UPTC
Avail info:	D W	Site id:	LADT20000081007
Lat:	302708	Lon:	900729

U68 **North** **1/2 - 1 Mile** **Lower**	**LA WELLS**	**LADT20000081460**

Edr site i:	131913	Edr record:	Not Reported
Parish:	St. Tammany Parish	Township r:	Township 07S Range 11E
Section1:	047	Own name:	CARONA, DAVE
Dotd well :	20151Z	Own well n:	Not Reported
Driller na:	GILL (JACK)	Well depth:	110
Well use:	DOMESTIC	Casing siz:	4
Drill date:	08/06	Water leve:	25
Wl date me:	08/23/06	Geologic u:	00000000
Avail info:	D W	Site id:	LADT20000081460
Lat:	302715	Lon:	900749

U69 **North** **1/2 - 1 Mile** **Lower**	**LA WELLS**	**LADT20000081461**

Edr site i:	131925	Edr record:	Not Reported
Parish:	St. Tammany Parish	Township r:	Township 07S Range 11E
Section1:	047	Own name:	DANIELS, DAN
Dotd well :	20111Z	Own well n:	Not Reported
Driller na:	CHABRECK	Well depth:	330
Well use:	DOMESTIC	Casing siz:	4X2
Drill date:	11/06	Water leve:	8
Wl date me:	11/14/06	Geologic u:	00000000
Avail info:	D W	Site id:	LADT20000081461
Lat:	302715	Lon:	900747

S70 **NNE** **1/2 - 1 Mile** **Lower**	**LA WELLS**	**LADT20000081051**

Edr site i:	132018	Edr record:	Not Reported
Parish:	St. Tammany Parish	Township r:	Township 07S Range 11E
Section1:	047	Own name:	SMITH, DOUG
Dotd well :	15557Z	Own well n:	LOT #226-C
Driller na:	CHABRECK	Well depth:	340
Well use:	DOMESTIC	Casing siz:	2
Drill date:	01/02	Water leve:	2
Wl date me:	01/04/02	Geologic u:	112PNCLU
Avail info:	D W	Site id:	LADT20000081051
Lat:	302709	Lon:	900727

V71
NNE **LA WELLS** **LADT20000081252**
1/2 - 1 Mile
Lower

Edr site i:	131993	Edr record:	Not Reported
Parish:	St. Tammany Parish	Township r:	Township 07S Range 11E
Section1:	047	Own name:	MCCOY CONST
Dotd well :	-8025Z	Own well n:	Not Reported
Driller na:	WATER WORKS	Well depth:	340
Well use:	DOMESTIC	Casing siz:	4
Drill date:	09/92	Water leve:	FLOWING
Wl date me:	09/02/92	Geologic u:	112PNCLU
Avail info:	D W	Site id:	LADT20000081252
Lat:	302712	Lon:	900733

W72
NE **LA WELLS** **LADT20000080861**
1/2 - 1 Mile
Lower

Edr site i:	131889	Edr record:	Not Reported
Parish:	St. Tammany Parish	Township r:	Township 07S Range 11E
Section1:	046	Own name:	SHEA, DAN
Dotd well :	-7800Z	Own well n:	Not Reported
Driller na:	WATER WORKS	Well depth:	360
Well use:	DOMESTIC	Casing siz:	2
Drill date:	04/92	Water leve:	+5
Wl date me:	04/08/92	Geologic u:	112UPTC
Avail info:	D W	Site id:	LADT20000080861
Lat:	302705	Lon:	900720

X73
North **LA WELLS** **LADT20000081533**
1/2 - 1 Mile
Lower

Edr site i:	132002	Edr record:	Not Reported
Parish:	St. Tammany Parish	Township r:	Township 07S Range 11E
Section1:	047	Own name:	OCHOA, RICHARD
Dotd well :	20541Z	Own well n:	Not Reported
Driller na:	Not Reported	Well depth:	65
Well use:	PLUGGED	Casing siz:	4
Drill date:	.	Water leve:	Not Reported
Wl date me:	Not Reported	Geologic u:	00000000
Avail info:	Not Reported	Site id:	LADT20000081533
Lat:	302716	Lon:	900755

Map ID Direction Distance Elevation	Database	EDR ID Number
74 **NNE** **1/2 - 1 Mile** **Lower**	**LA WELLS**	**LADT20000081394**

Edr site i:	131941	Edr record:	Not Reported
Parish:	St. Tammany Parish	Township r:	Township 07S Range 11E
Section1:	047	Own name:	FEZIO, JOSEPH
Dotd well :	-8088Z	Own well n:	Not Reported
Driller na:	WATER WORKS	Well depth:	340
Well use:	DOMESTIC	Casing siz:	2
Drill date:	11/92	Water leve:	FLOWING
Wl date me:	11/27/92	Geologic u:	112PNCLU
Avail info:	D W	Site id:	LADT20000081394
Lat:	302714	Lon:	900739

---

75 **NE** **1/2 - 1 Mile** **Lower**	**LA WELLS**	**LADT20000080596**

Edr site i:	132025	Edr record:	Not Reported
Parish:	St. Tammany Parish	Township r:	Township 07S Range 11E
Section1:	047	Own name:	VERRET, MARK
Dotd well :	17385Z	Own well n:	Not Reported
Driller na:	HAJDU, FERENC	Well depth:	300
Well use:	DOMESTIC	Casing siz:	2
Drill date:	01/04	Water leve:	9
Wl date me:	01/22/04	Geologic u:	00000000
Avail info:	D W	Site id:	LADT20000080596
Lat:	302701	Lon:	900715

---

76 **SSW** **1/2 - 1 Mile** **Lower**	**LA WELLS**	**LADT20000076864**

Edr site i:	129759	Edr record:	Not Reported
Parish:	St. Tammany Parish	Township r:	Township 07S Range 10E
Section1:	050	Own name:	SATTERLEE, STEV
Dotd well :	13159Z	Own well n:	Not Reported
Driller na:	GILL (JACK)	Well depth:	120
Well use:	IRRIGATION	Casing siz:	2
Drill date:	01/99	Water leve:	20
Wl date me:	01/19/99	Geologic u:	112UPTC
Avail info:	D W	Site id:	LADT20000076864
Lat:	302543	Lon:	900808

V77 **NNE** **1/2 - 1 Mile** **Lower**	**LA WELLS**	**LADT20000081177**

Edr site i:	131920	Edr record:	Not Reported
Parish:	St. Tammany Parish	Township r:	Township 07S Range 11E
Section1:	047	Own name:	COOPOCK, SONIA
Dotd well :	-8446Z	Own well n:	Not Reported
Driller na:	WATER WORKS	Well depth:	355
Well use:	DOMESTIC	Casing siz:	2
Drill date:	06/93	Water leve:	0
Wl date me:	06/07/93	Geologic u:	112PNCLU
Avail info:	D W	Site id:	LADT20000081177
Lat:	302711	Lon:	900729

S78
NNE **LA WELLS** **LADT20000081052**
1/2 - 1 Mile
Lower

Edr site i:	131923	Edr record:	Not Reported
Parish:	St. Tammany Parish	Township r:	Township 07S Range 11E
Section1:	047	Own name:	CROWTON, JOE
Dotd well :	12452Z	Own well n:	LOT #226B
Driller na:	MELTONS	Well depth:	120
Well use:	DOMESTIC	Casing siz:	4
Drill date:	06/98	Water leve:	6
Wl date me:	06/09/98	Geologic u:	112UPTC
Avail info:	D W	Site id:	LADT20000081052
Lat:	302709	Lon:	900725

V79
NNE **LA WELLS** **LADT20000081253**
1/2 - 1 Mile
Lower

Edr site i:	132041	Edr record:	Not Reported
Parish:	St. Tammany Parish	Township r:	Township 07S Range 11E
Section1:	047	Own name:	ZENOR, KATHI
Dotd well :	10772Z	Own well n:	Not Reported
Driller na:	MELTONS	Well depth:	120
Well use:	DOMESTIC	Casing siz:	4
Drill date:	08/96	Water leve:	12
Wl date me:	08/13/96	Geologic u:	112UPTC
Avail info:	D W	Site id:	LADT20000081253
Lat:	302712	Lon:	900731

W80
NE **LA WELLS** **LADT20000080777**
1/2 - 1 Mile
Lower

Edr site i:	132015	Edr record:	Not Reported
Parish:	St. Tammany Parish	Township r:	Township 07S Range 11E
Section1:	047	Own name:	SIBILLE, STEVE
Dotd well :	20501Z	Own well n:	Not Reported
Driller na:	TANGI	Well depth:	120
Well use:	DOMESTIC	Casing siz:	4
Drill date:	10/07	Water leve:	2
Wl date me:	10/30/07	Geologic u:	00000000
Avail info:	D W	Site id:	LADT20000080777
Lat:	302704	Lon:	900717

Map ID Direction Distance Elevation	Database	EDR ID Number
W81 **NE** **1/2 - 1 Mile** **Lower**	**LA WELLS**	**LADT20000080959**

Edr site i:	131988	Edr record:	Not Reported
Parish:	St. Tammany Parish	Township r:	Township 07S Range 11E
Section1:	047	Own name:	M D B CONST
Dotd well :	-5171Z	Own well n:	Not Reported
Driller na:	WATER WORKS	Well depth:	110
Well use:	DOMESTIC	Casing siz:	4
Drill date:	11/91	Water leve:	+1
Wl date me:	11/19/91	Geologic u:	112UPTC
Avail info:	D W	Site id:	LADT20000080959
Lat:	302707	Lon:	900721

U82 **North** **1/2 - 1 Mile** **Lower**	**LA WELLS**	**LADT20000081618**

Edr site i:	131944	Edr record:	Not Reported
Parish:	St. Tammany Parish	Township r:	Township 07S Range 11E
Section1:	047	Own name:	GALIANO, DARRYL
Dotd well :	15742Z	Own well n:	Not Reported
Driller na:	GILL (JACK)	Well depth:	135
Well use:	DOMESTIC	Casing siz:	4
Drill date:	10/01	Water leve:	15
Wl date me:	10/09/01	Geologic u:	00000000
Avail info:	D W	Site id:	LADT20000081618
Lat:	302717	Lon:	900750

V83 **NNE** **1/2 - 1 Mile** **Lower**	**LA WELLS**	**LADT20000081395**

Edr site i:	132008	Edr record:	Not Reported
Parish:	St. Tammany Parish	Township r:	Township 07S Range 11E
Section1:	047	Own name:	REYNOLDS, ED
Dotd well :	-7830Z	Own well n:	Not Reported
Driller na:	WATER WORKS	Well depth:	340
Well use:	DOMESTIC	Casing siz:	4X2
Drill date:	05/92	Water leve:	0.0
Wl date me:	05/11/92	Geologic u:	112PNCLU
Avail info:	D W	Site id:	LADT20000081395
Lat:	302714	Lon:	900734

W84 **NE** **1/2 - 1 Mile** **Lower**	**LA WELLS**	**LADT20000080960**

Edr site i:	131918	Edr record:	Not Reported
Parish:	St. Tammany Parish	Township r:	Township 07S Range 11E
Section1:	047	Own name:	COOK, JANA
Dotd well :	20429Z	Own well n:	Not Reported
Driller na:	WATER WORKS	Well depth:	125
Well use:	DOMESTIC	Casing siz:	4
Drill date:	07/06	Water leve:	2
Wl date me:	07/24/06	Geologic u:	00000000
Avail info:	D W	Site id:	LADT20000080960
Lat:	302707	Lon:	900720

V85
NNE **LA WELLS** **LADT20000081316**
1/2 - 1 Mile
Lower

Edr site i:	132040	Edr record:	Not Reported
Parish:	St. Tammany Parish	Township r:	Township 07S Range 11E
Section1:	047	Own name:	WOHLTMAN, CHAR
Dotd well :	-9106Z	Own well n:	Not Reported
Driller na:	WATER WORKS	Well depth:	340
Well use:	DOMESTIC	Casing siz:	2
Drill date:	05/94	Water leve:	2
Wl date me:	05/30/94	Geologic u:	112PNCLU
Avail info:	D W	Site id:	LADT20000081316
Lat:	302713	Lon:	900731

X86
North **LA WELLS** **LADT20000081669**
1/2 - 1 Mile
Lower

Edr site i:	132001	Edr record:	Not Reported
Parish:	St. Tammany Parish	Township r:	Township 07S Range 11E
Section1:	047	Own name:	OCHOA, RICHARD
Dotd well :	20396Z	Own well n:	Not Reported
Driller na:	WATER WORKS	Well depth:	160
Well use:	DOMESTIC	Casing siz:	4
Drill date:	02/07	Water leve:	5
Wl date me:	02/16/07	Geologic u:	00000000
Avail info:	D W	Site id:	LADT20000081669
Lat:	302718	Lon:	900757

87
NNE **LA WELLS** **LADT20000081670**
1/2 - 1 Mile
Lower

Edr site i:	131912	Edr record:	Not Reported
Parish:	St. Tammany Parish	Township r:	Township 07S Range 11E
Section1:	047	Own name:	BURK, DENNIS
Dotd well :	21047Z	Own well n:	Not Reported
Driller na:	GILL (JACK)	Well depth:	260
Well use:	DOMESTIC	Casing siz:	4
Drill date:	01/08	Water leve:	10
Wl date me:	01/07/08	Geologic u:	00000000
Avail info:	D W	Site id:	LADT20000081670
Lat:	302718	Lon:	900742

Map ID Direction Distance Elevation	Database	EDR ID Number
Y88 **ESE** **1/2 - 1 Mile** **Lower**	**LA WELLS**	**LADT20000078191**

Edr site i:	131255	Edr record:	Not Reported
Parish:	St. Tammany Parish	Township r:	Township 07S Range 11E
Section1:	017	Own name:	WOOD, ELM
Dotd well :	-5080Z	Own well n:	Not Reported
Driller na:	WATER WORKS	Well depth:	305
Well use:	DOMESTIC	Casing siz:	2
Drill date:	07/84	Water leve:	FLOWING
Wl date me:	07/20/83	Geologic u:	112PNCLU
Avail info:	D W	Site id:	LADT20000078191
Lat:	302612	Lon:	900700

Y89 **ESE** **1/2 - 1 Mile** **Lower**	**LA WELLS**	**LADT20000078299**

Edr site i:	131251	Edr record:	Not Reported
Parish:	St. Tammany Parish	Township r:	Township 07S Range 11E
Section1:	017	Own name:	VENTURELLA, C
Dotd well :	-7894Z	Own well n:	Not Reported
Driller na:	WATER WORKS	Well depth:	295
Well use:	DOMESTIC	Casing siz:	2
Drill date:	06/92	Water leve:	FLOWING
Wl date me:	06/09/92	Geologic u:	112PNCLU
Avail info:	D W	Site id:	LADT20000078299
Lat:	302614	Lon:	900659

Y90 **ESE** **1/2 - 1 Mile** **Lower**	**LA WELLS**	**LADT20000078298**

Edr site i:	131248	Edr record:	Not Reported
Parish:	St. Tammany Parish	Township r:	Township 07S Range 11E
Section1:	017	Own name:	SILLINGER, DAN
Dotd well :	-9261Z	Own well n:	Not Reported
Driller na:	CHABRECK	Well depth:	1500
Well use:	DOMESTIC	Casing siz:	2
Drill date:	07/94	Water leve:	FLOWING
Wl date me:	07/07/94	Geologic u:	120ABIT
Avail info:	D W	Site id:	LADT20000078298
Lat:	302614	Lon:	900659

Z91 **ENE** **1/2 - 1 Mile** **Lower**	**LA WELLS**	**LADT20000080365**

Edr site i:	131970	Edr record:	Not Reported
Parish:	St. Tammany Parish	Township r:	Township 07S Range 11E
Section1:	047	Own name:	JORDAN, E
Dotd well :	10730Z	Own well n:	Not Reported
Driller na:	CHABRECK	Well depth:	300
Well use:	DOMESTIC	Casing siz:	4X2
Drill date:	07/96	Water leve:	+4
Wl date me:	07/08/96	Geologic u:	112PNCLU
Avail info:	D W	Site id:	LADT20000080365
Lat:	302657	Lon:	900706

AA92
South
1/2 - 1 Mile
Higher

LA WELLS **1103043002**

Site Name:	COUNTRY CLUB WELL		
Site ID:	002		
Public Water Sys. ID:	1103043	Source:	Not Reported
Latitude/Longitude:	3025376 / 9007533	Total Depth:	Not Reported
Diameter:	Not Reported	Capacity:	0
Supply Name:	TCHEFUNCTE CLUB ESTATES 2 PINECREST DRIVE COVINGTON, LA 70433		
Parish:	ST TAMMANY	FIPS County Code:	103
Owner:	TCHEFUNCTE CLUB ESTATES	System Type:	Comm
Contact1:	H DOUGLAS PETER GENERAL MGR		
Telephone1:	(504) 892 - 4739		
Contact2:	W D MITCHELL PRES		
Telephone2:	Not Reported		

93
ENE
1/2 - 1 Mile
Lower

LA WELLS **LADT20000080019**

Edr site i:	132027	Edr record:	Not Reported
Parish:	St. Tammany Parish	Township r:	Township 07S Range 11E
Section1:	047	Own name:	WAGNER, WARREN
Dotd well :	15963Z	Own well n:	Not Reported
Driller na:	WATER WORKS	Well depth:	265
Well use:	IRRIGATION	Casing siz:	4
Drill date:	04/02	Water leve:	FLOWING
Wl date me:	04/05/02	Geologic u:	121PNCLL
Avail info:	D W	Site id:	LADT20000080019
Lat:	302651	Lon:	900702

Y94
ESE
1/2 - 1 Mile
Lower

LA WELLS **LADT20000078097**

Edr site i:	131241	Edr record:	Not Reported
Parish:	St. Tammany Parish	Township r:	Township 07S Range 11E
Section1:	017	Own name:	PARKER, BRIAN
Dotd well :	-8964Z	Own well n:	Not Reported
Driller na:	GILL (JACK)	Well depth:	285
Well use:	DOMESTIC	Casing siz:	4X2
Drill date:	12/93	Water leve:	0
Wl date me:	12/14/93	Geologic u:	112PNCLU
Avail info:	D W	Site id:	LADT20000078097
Lat:	302610	Lon:	900700

AA95
South
1/2 - 1 Mile
Lower

FRDS PWS **LA1103043**

PWS ID:	LA1103043	PWS Status:	Not Reported
Date Initiated:	Not Reported	Date Deactivated:	Not Reported
PWS Name:	TCHEFUNCTE CLUB ESTATES 2 PINECREST DRIVE COVINGTON, LA 70433		

Pwsid:	LA1103043	Epa region:	06
State:	LA	County:	St. Tammany
Pws name:	TCHEFUNCTE CLUB ESTATES		
Population Served:	1400	Pwssvcconn:	350
PWS Source:	Groundwater		
Pws type:	CWS		
Status:	Active	Owner type:	Private
Facility id:	12598		
Facility name:	DISTRIBUTION SYSTEM		
Facility type:	Distribution_system_zone	Treatment process:	hypochlorination, post
Treatment objective:	disinfection		
Contact name:	GALLOWAY, ZEKE		
Original name:	GALLOWAY, ZEKE		
Contact phone:	985-892-3045	Contact address1:	Zeke Galloway
Contact address2:	P. O. Box 1478	Contact city:	COVINGTON
Contact zip:	70434		

Pwsid:	LA1103043	Epa region:	06
State:	LA	County:	St. Tammany
Pws name:	TCHEFUNCTE CLUB ESTATES		
Population Served:	1400	Pwssvcconn:	350
PWS Source:	Groundwater		
Pws type:	CWS		
Status:	Active	Owner type:	Private
Facility id:	12870		
Facility name:	TREATMENT PLANT #1		
Facility type:	Treatment_plant	Treatment process:	hypochlorination, post
Treatment objective:	disinfection		
Contact name:	GALLOWAY, ZEKE		
Original name:	GALLOWAY, ZEKE		
Contact phone:	985-892-3045	Contact address1:	Zeke Galloway
Contact address2:	P. O. Box 1478	Contact city:	COVINGTON
Contact zip:	70434		

Pwsid:	LA1103043	Epa region:	06
State:	LA	County:	St. Tammany
Pws name:	TCHEFUNCTE CLUB ESTATES		
Population Served:	1400	Pwssvcconn:	350
PWS Source:	Groundwater		
Pws type:	CWS		
Status:	Active	Owner type:	Private
Facility id:	12871		
Facility name:	TREATMENT PLANT #2		
Facility type:	Treatment_plant	Treatment process:	hypochlorination, post
Treatment objective:	disinfection		
Contact name:	GALLOWAY, ZEKE		
Original name:	GALLOWAY, ZEKE		
Contact phone:	985-892-3045	Contact address1:	Zeke Galloway
Contact address2:	P. O. Box 1478	Contact city:	COVINGTON
Contact zip:	70434		

Pwsid:	LA1103043	Epa region:	06
State:	LA	County:	St. Tammany
Pws name:	TCHEFUNCTE CLUB ESTATES		
Population Served:	1400	Pwssvcconn:	350
PWS Source:	Groundwater		
Pws type:	CWS		
Status:	Active	Owner type:	Private
Facility id:	1922		
Facility name:	HYDROPNEUMATIC		
Facility type:	Storage	Treatment process:	hypochlorination, post
Treatment objective:	disinfection		
Contact name:	GALLOWAY, ZEKE		
Original name:	GALLOWAY, ZEKE		
Contact phone:	985-892-3045	Contact address1:	Zeke Galloway
Contact address2:	P. O. Box 1478	Contact city:	COVINGTON
Contact zip:	70434		

Pwsid:	LA1103043	Epa region:	06
State:	LA	County:	St. Tammany
Pws name:	TCHEFUNCTE CLUB ESTATES		
Population Served:	1400	Pwssvcconn:	350
PWS Source:	Groundwater		
Pws type:	CWS		
Status:	Active	Owner type:	Private
Facility id:	7455		
Facility name:	MAIN WELL @ LAKE FOREST & PINECREST		
Facility type:	Well	Treatment process:	hypochlorination, post
Treatment objective:	disinfection		
Contact name:	GALLOWAY, ZEKE		
Original name:	GALLOWAY, ZEKE		
Contact phone:	985-892-3045	Contact address1:	Zeke Galloway
Contact address2:	P. O. Box 1478	Contact city:	COVINGTON
Contact zip:	70434		

Pwsid:	LA1103043	Epa region:	06
State:	LA	County:	St. Tammany
Pws name:	TCHEFUNCTE CLUB ESTATES		
Population Served:	1400	Pwssvcconn:	350
PWS Source:	Groundwater		
Pws type:	CWS		
Status:	Active	Owner type:	Private
Facility id:	7456		
Facility name:	COUNTRY CLUB WELL		
Facility type:	Well	Treatment process:	hypochlorination, post
Treatment objective:	disinfection		

Contact name:	GALLOWAY, ZEKE		
Original name:	GALLOWAY, ZEKE		
Contact phone:	985-892-3045	Contact address1:	Zeke Galloway
Contact address2:	P. O. Box 1478	Contact city:	COVINGTON
Contact zip:	70434		

Pwsid:	LA1103043	Epa region:	06
State:	LA	County:	St. Tammany
Pws name:	TCHEFUNCTE CLUB ESTATES		
Population Served:	1400	Pwssvcconn:	350
PWS Source:	Groundwater		
Pws type:	CWS		
Status:	Active	Owner type:	Private
Facility id:	12598		
Facility name:	DISTRIBUTION SYSTEM		
Facility type:	Distribution_system_zone	Treatment process:	hypochlorination, post
Treatment objective:	disinfection		
Contact name:	GALLOWAY, ZEKE		
Original name:	GALLOWAY, ZEKE		
Contact phone:	985-892-3045	Contact address1:	Zeke Galloway
Contact address2:	P. O. Box 1478	Contact city:	COVINGTON
Contact zip:	70434		

Pwsid:	LA1103043	Epa region:	06
State:	LA	County:	St. Tammany
Pws name:	TCHEFUNCTE CLUB ESTATES		
Population Served:	1400	Pwssvcconn:	350
PWS Source:	Groundwater		
Pws type:	CWS		
Status:	Active	Owner type:	Private
Facility id:	12870		
Facility name:	TREATMENT PLANT #1		
Facility type:	Treatment_plant	Treatment process:	hypochlorination, post
Treatment objective:	disinfection		
Contact name:	GALLOWAY, ZEKE		
Original name:	GALLOWAY, ZEKE		
Contact phone:	985-892-3045	Contact address1:	Zeke Galloway
Contact address2:	P. O. Box 1478	Contact city:	COVINGTON
Contact zip:	70434		

Pwsid:	LA1103043	Epa region:	06
State:	LA	County:	St. Tammany
Pws name:	TCHEFUNCTE CLUB ESTATES		
Population Served:	1400	Pwssvcconn:	350
PWS Source:	Groundwater		
Pws type:	CWS		
Status:	Active	Owner type:	Private
Facility id:	12871		
Facility name:	TREATMENT PLANT #2		
Facility type:	Treatment_plant	Treatment process:	hypochlorination, post
Treatment objective:	disinfection		
Contact name:	GALLOWAY, ZEKE		
Original name:	GALLOWAY, ZEKE		
Contact phone:	985-892-3045	Contact address1:	Zeke Galloway
Contact address2:	P. O. Box 1478	Contact city:	COVINGTON
Contact zip:	70434		

Pwsid:	LA1103043	Epa region:	06
State:	LA	County:	St. Tammany
Pws name:	TCHEFUNCTE CLUB ESTATES		
Population Served:	1400	Pwssvcconn:	350
PWS Source:	Groundwater		
Pws type:	CWS		
Status:	Active	Owner type:	Private
Facility id:	1922		
Facility name:	HYDROPNEUMATIC		
Facility type:	Storage	Treatment process:	hypochlorination, post
Treatment objective:	disinfection		
Contact name:	GALLOWAY, ZEKE		
Original name:	GALLOWAY, ZEKE		
Contact phone:	985-892-3045	Contact address1:	Zeke Galloway
Contact address2:	P. O. Box 1478	Contact city:	COVINGTON
Contact zip:	70434		

Pwsid:	LA1103043	Epa region:	06
State:	LA	County:	St. Tammany
Pws name:	TCHEFUNCTE CLUB ESTATES		
Population Served:	1400	Pwssvcconn:	350
PWS Source:	Groundwater		
Pws type:	CWS		
Status:	Active	Owner type:	Private
Facility id:	7455		
Facility name:	MAIN WELL @ LAKE FOREST & PINECREST		
Facility type:	Well	Treatment process:	hypochlorination, post
Treatment objective:	disinfection		
Contact name:	GALLOWAY, ZEKE		
Original name:	GALLOWAY, ZEKE		
Contact phone:	985-892-3045	Contact address1:	Zeke Galloway
Contact address2:	P. O. Box 1478	Contact city:	COVINGTON
Contact zip:	70434		

Pwsid:	LA1103043	Epa region:	06
State:	LA	County:	St. Tammany
Pws name:	TCHEFUNCTE CLUB ESTATES		
Population Served:	1400	Pwssvcconn:	350
PWS Source:	Groundwater		
Pws type:	CWS		
Status:	Active	Owner type:	Private
Facility id:	7456		
Facility name:	COUNTRY CLUB WELL		
Facility type:	Well	Treatment process:	hypochlorination, post
Treatment objective:	disinfection		
Contact name:	GALLOWAY, ZEKE		
Original name:	GALLOWAY, ZEKE		
Contact phone:	985-892-3045	Contact address1:	Zeke Galloway
Contact address2:	P. O. Box 1478	Contact city:	COVINGTON
Contact zip:	70434		

Addressee / Facility: Operator
DAYMON WINGSIELD

Addressee / Facility: System Owner/Responsible Party
LARRY CATLIDGE

Facility Latitude:	30 25 25.0000	Facility Longitude:	90 6 55.0000
Facility Latitude:	30 25 37.0000	Facility Longitude:	90 7 53.0000
City Served:	Not Reported		
Treatment Class:	Untreated	Population:	1244

Violations information not reported.

ENFORCEMENT INFORMATION:

Truedate:	03/31/2008	Pwsid:	LA1103043
Pwsname:	TCHEFUNCTE CLUB ESTATES		
Retpopsrvd:	1400	Pwstypecod:	C
Vioid:	106	Contaminant:	7000
Viol. Type:	CCR Complete Failure to Report		
Complperbe:	7/1/2005 0:00:00		
Complperen:	12/31/2025 0:00:00	Enfdate:	10/11/2005 0:00:00
Enf action:	Not Reported		
Violmeasur:	Not Reported		

Truedate:	03/31/2008	Pwsid:	LA1103043
Pwsname:	TCHEFUNCTE CLUB ESTATES		
Retpopsrvd:	1400	Pwstypecod:	C
Vioid:	106	Contaminant:	7000
Viol. Type:	CCR Complete Failure to Report		
Complperbe:	7/1/2005 0:00:00		
Complperen:	12/31/2025 0:00:00	Enfdate:	10/11/2005 0:00:00
Enf action:	State Violation/Reminder Notice		
Violmeasur:	Not Reported		

System Name:	TCHEFUNCTE CLUB ESTATES		
Violation Type:	CCR Complete Failure to Report		
Contaminant:	7000		
Compliance Period:	07/01/05 - 12/31/25		
Violation ID:	106		
Enforcement Date:	10/11/05	Enf. Action:	State Violation/Reminder Notice

System Name:	TCHEFUNCTE CLUB ESTATES		
Violation Type:	MCL, Monthly (TCR)		
Contaminant:	COLIFORM (TCR)		
Compliance Period:	1998-01-01 - 1998-01-31		
Violation ID:	98090014		
Enforcement Date:	Not Reported	Enf. Action:	Not Reported

CONTACT INFORMATION:

Name:	TCHEFUNCTE CLUB ESTATES	Population:	1400
Contact:	GALLOWAY, ZEKE	Phone:	985-892-3045
Address:	Zeke Galloway		
Address 2:	P. O. Box 1478 COVINGTON, LA 70434		

96
NW **LA WELLS** **LADT20000081107**
1/2 - 1 Mile
Lower

Edr site i:	132942	Edr record:	Not Reported
Parish:	St. Tammany Parish	Township r:	Township 07S Range 12E
Section1:	047	Own name:	WAINER, BRUCE
Dotd well :	21142Z	Own well n:	Not Reported
Driller na:	GROUND	Well depth:	120
Well use:	IRRIGATION	Casing siz:	4
Drill date:	03/08	Water leve:	10
Wl date me:	03/28/08	Geologic u:	00000000
Avail info:	D W	Site id:	LADT20000081107
Lat:	302710	Lon:	900831

97
NE
1/2 - 1 Mile
Lower

LA WELLS **LADT20000080862**

Edr site i:	131966	Edr record:	Not Reported
Parish:	St. Tammany Parish	Township r:	Township 07S Range 11E
Section1:	047	Own name:	HODGE, JOE
Dotd well :	18098Z	Own well n:	Not Reported
Driller na:	WATER WORKS	Well depth:	325
Well use:	DOMESTIC	Casing siz:	4X2
Drill date:	10/04	Water leve:	20
Wl date me:	10/22/04	Geologic u:	00000000
Avail info:	D B W	Site id:	LADT20000080862
Lat:	302705	Lon:	900712

Z98
NE
1/2 - 1 Mile
Lower

LA WELLS **LADT20000080531**

Edr site i:	131926	Edr record:	Not Reported
Parish:	St. Tammany Parish	Township r:	Township 07S Range 11E
Section1:	047	Own name:	DAVIS CONST
Dotd well :	10369Z	Own well n:	Not Reported
Driller na:	DOMESTIC	Well depth:	350
Well use:	DOMESTIC	Casing siz:	2
Drill date:	10/95	Water leve:	FLOWING
Wl date me:	10/23/95	Geologic u:	112PNCLU
Avail info:	D W	Site id:	LADT20000080531
Lat:	302700	Lon:	900707

99
NNE
1/2 - 1 Mile
Lower

LA WELLS **LADT20000081619**

Edr site i:	131990	Edr record:	Not Reported
Parish:	St. Tammany Parish	Township r:	Township 07S Range 11E
Section1:	047	Own name:	MARTINA, RAY
Dotd well :	-5239Z	Own well n:	Not Reported
Driller na:	COOPERS (C)	Well depth:	110
Well use:	DOMESTIC	Casing siz:	2
Drill date:	10/85	Water leve:	Not Reported
Wl date me:	Not Reported	Geologic u:	112UPTC
Avail info:	D	Site id:	LADT20000081619
Lat:	302717	Lon:	900732

Map ID Direction Distance Elevation	Database	EDR ID Number
100 **NE** **1/2 - 1 Mile** **Lower**	**LA WELLS**	**LADT20000081114**

Edr site i:	131884	Edr record:	Not Reported
Parish:	St. Tammany Parish	Township r:	Township 07S Range 11E
Section1:	046	Own name:	NELSON, LOUIS
Dotd well :	-6695Z	Own well n:	Not Reported
Driller na:	GILL (JACK)	Well depth:	130
Well use:	DOMESTIC	Casing siz:	4
Drill date:	05/89	Water leve:	15
Wl date me:	05/23/89	Geologic u:	112UPTC
Avail info:	D W	Site id:	LADT20000081114
Lat:	302710	Lon:	900718

AB101 **North** **1/2 - 1 Mile** **Lower**	**LA WELLS**	**LADT20000081871**

Edr site i:	131957	Edr record:	Not Reported
Parish:	St. Tammany Parish	Township r:	Township 07S Range 11E
Section1:	047	Own name:	HALLEY, JOHN
Dotd well :	-9105Z	Own well n:	Not Reported
Driller na:	WATER WORKS	Well depth:	335
Well use:	DOMESTIC	Casing siz:	4X2
Drill date:	05/94	Water leve:	3
Wl date me:	05/10/94	Geologic u:	112PNCLU
Avail info:	D W	Site id:	LADT20000081871
Lat:	302721	Lon:	900754

Y102 **ESE** **1/2 - 1 Mile** **Lower**	**LA WELLS**	**LADT20000078098**

Edr site i:	131242	Edr record:	Not Reported
Parish:	St. Tammany Parish	Township r:	Township 07S Range 11E
Section1:	017	Own name:	PARKER, CHARLEN
Dotd well :	-8575Z	Own well n:	Not Reported
Driller na:	GILL (JACK)	Well depth:	295
Well use:	DOMESTIC	Casing siz:	4X2
Drill date:	06/93	Water leve:	0
Wl date me:	06/03/93	Geologic u:	112PNCLU
Avail info:	D W	Site id:	LADT20000078098
Lat:	302610	Lon:	900659

AB103 **North** **1/2 - 1 Mile** **Lower**	**LA WELLS**	**LADT20000081872**

GEOCHECK® - PHYSICAL SETTING SOURCE MAP FINDINGS

Edr site i:	132007	Edr record:	Not Reported
Parish:	St. Tammany Parish	Township r:	Township 07S Range 11E
Section1:	047	Own name:	REVALEA INC
Dotd well :	-9016Z	Own well n:	Not Reported
Driller na:	WATER WORKS	Well depth:	120
Well use:	DOMESTIC	Casing siz:	4
Drill date:	03/94	Water leve:	15
Wl date me:	03/22/94	Geologic u:	112UPTC
Avail info:	D W	Site id:	LADT20000081872
Lat:	302721	Lon:	900752

GEOCHECK® - PHYSICAL SETTING SOURCE MAP FINDINGS
RADON

AREA RADON INFORMATION

State Database: LA Radon

Radon Test Results

Parish	Avg pCi/L	Total Sites
ST. TAMMANY	0.49178	73

Federal EPA Radon Zone for ST. TAMMANY County: 3

Note: Zone 1 indoor average level > 4 pCi/L.
: Zone 2 indoor average level >= 2 pCi/L and <= 4 pCi/L.
: Zone 3 indoor average level < 2 pCi/L.

Federal Area Radon Information for Zip Code: 70433

Number of sites tested: 9

Area	Average Activity	% <4 pCi/L	% 4-20 pCi/L	% >20 pCi/L
Living Area - 1st Floor	0.967 pCi/L	89%	11%	0%
Living Area - 2nd Floor	Not Reported	Not Reported	Not Reported	Not Reported
Basement	Not Reported	Not Reported	Not Reported	Not Reported

PHYSICAL SETTING SOURCE RECORDS SEARCHED

TOPOGRAPHIC INFORMATION

USGS 7.5' Digital Elevation Model (DEM)
Source: United States Geologic Survey
EDR acquired the USGS 7.5' Digital Elevation Model in 2002 and updated it in 2006. The 7.5 minute DEM corresponds to the USGS 1:24,000- and 1:25,000-scale topographic quadrangle maps. The DEM provides elevation data with consistent elevation units and projection.

Scanned Digital USGS 7.5' Topographic Map (DRG)
Source: United States Geologic Survey
A digital raster graphic (DRG) is a scanned image of a U.S. Geological Survey topographic map. The map images are made by scanning published paper maps on high-resolution scanners. The raster image is georeferenced and fit to the Universal Transverse Mercator (UTM) projection.

HYDROLOGIC INFORMATION

Flood Zone Data: This data, available in select counties across the country, was obtained by EDR in 1999 from the Federal Emergency Management Agency (FEMA). Data depicts 100-year and 500-year flood zones as defined by FEMA.

NWI: National Wetlands Inventory. This data, available in select counties across the country, was obtained by EDR in 2002 and 2005 from the U.S. Fish and Wildlife Service.

HYDROGEOLOGIC INFORMATION

AQUIFLOW[R] Information System
Source: EDR proprietary database of groundwater flow information
EDR has developed the AQUIFLOW Information System (AIS) to provide data on the general direction of groundwater flow at specific points. EDR has reviewed reports submitted to regulatory authorities at select sites and has extracted the date of the report, hydrogeologically determined groundwater flow direction and depth to water table information.

GEOLOGIC INFORMATION

Geologic Age and Rock Stratigraphic Unit
Source: P.G. Schruben, R.E. Arndt and W.J. Bawiec, Geology of the Conterminous U.S. at 1:2,500,000 Scale - A digital representation of the 1974 P.B. King and H.M. Beikman Map, USGS Digital Data Series DDS - 11 (1994).

STATSGO: State Soil Geographic Database
Source: Department of Agriculture, Natural Resources Conservation Services
The U.S. Department of Agriculture's (USDA) Natural Resources Conservation Service (NRCS) leads the national Conservation Soil Survey (NCSS) and is responsible for collecting, storing, maintaining and distributing soil survey information for privately owned lands in the United States. A soil map in a soil survey is a representation of soil patterns in a landscape. Soil maps for STATSGO are compiled by generalizing more detailed (SSURGO) soil survey maps.

SSURGO: Soil Survey Geographic Database
Source: Department of Agriculture, Natural Resources Conservation Services (NRCS)
Telephone: 800-672-5559
SSURGO is the most detailed level of mapping done by the Natural Resources Conservation Services, mapping scales generally range from 1:12,000 to 1:63,360. Field mapping methods using national standards are used to construct the soil maps in the Soil Survey Geographic (SSURGO) database. SSURGO digitizing duplicates the original soil survey maps. This level of mapping is designed for use by landowners, townships and county natural resource planning and management.

PHYSICAL SETTING SOURCE RECORDS SEARCHED

LOCAL / REGIONAL WATER AGENCY RECORDS

FEDERAL WATER WELLS

PWS: Public Water Systems
Source: EPA/Office of Drinking Water
Telephone: 202-564-3750
Public Water System data from the Federal Reporting Data System. A PWS is any water system which provides water to at least 25 people for at least 60 days annually. PWSs provide water from wells, rivers and other sources.

PWS ENF: Public Water Systems Violation and Enforcement Data
Source: EPA/Office of Drinking Water
Telephone: 202-564-3750
Violation and Enforcement data for Public Water Systems from the Safe Drinking Water Information System (SDWIS) after August 1995. Prior to August 1995, the data came from the Federal Reporting Data System (FRDS).

USGS Water Wells: USGS National Water Inventory System (NWIS)
This database contains descriptive information on sites where the USGS collects or has collected data on surface water and/or groundwater. The groundwater data includes information on wells, springs, and other sources of groundwater.

STATE RECORDS

Louisiana Public Water Supply Wells
Source: Office of Public Health
Telephone: 504-568-5101

Water Well Registration Data File
Source: Department of Transportation and Development
Telephone: 225-274-4172

OTHER STATE DATABASE INFORMATION

Oil and Gas Well Database
Source: Department of Natural Resources
Telephone: 225-342-1977
Oil and gas well locations in Louisiana.

RADON

State Database: LA Radon
Source: Department of Environmenal Quality
Telephone: 225-925-1752
Radon Levels

Area Radon Information
Source: USGS
Telephone: 703-356-4020
The National Radon Database has been developed by the U.S. Environmental Protection Agency (USEPA) and is a compilation of the EPA/State Residential Radon Survey and the National Residential Radon Survey. The study covers the years 1986 - 1992. Where necessary data has been supplemented by information collected at private sources such as universities and research institutions.

EPA Radon Zones
Source: EPA
Telephone: 703-356-4020
Sections 307 & 309 of IRAA directed EPA to list and identify areas of U.S. with the potential for elevated indoor radon levels.

OTHER

Airport Landing Facilities: Private and public use landing facilities
Source: Federal Aviation Administration, 800-457-6656

Epicenters: World earthquake epicenters, Richter 5 or greater
Source: Department of Commerce, National Oceanic and Atmospheric Administration

STREET AND ADDRESS INFORMATION

© 2009 Tele Atlas North America, Inc. All rights reserved. This material is proprietary and the subject of copyright protection and other intellectual property rights owned by or licensed to Tele Atlas North America, Inc. The use of this material is subject to the terms of a license agreement. You will be held liable for any unauthorized copying or disclosure of this material.

User Questionnaire Responses

USER QUESTIONNAIRE 1 OF 2

Pursuant to ASTM E 1527-05 Appendix X.3, in order to qualify for one of the Landowner Liability Protections (LLPs) offered by the Small Business Liability relief and Brownfields Revitalization Act of 2001 (the "Brownfields Amendments), the user must provide the following information (if available) to the environmental professional. Failure to provide the information could result in a determination that "all appropriate inquiry" is not complete. This form represents a type of interview and as such, the user has an obligation to answer all questions in good faith, to the extent of his or her actual knowledge.

1. Are you aware of any environmental cleanup liens against the property that are filed or recorded under federal, tribal, state or local law?
   ☑ No ☐ Yes If yes, please explain.

2. Are you aware of any activity and land use limitations (AULs), such as engineering controls, land use restrictions or institutional controls that are in place at the site and/or have been filed or recorded in a registry under federal, tribal, state, or local law?
   ☑ No ☐ Yes If yes, please explain.

3. As the user of this ESA do you have any specialized knowledge or experience related to the property or nearby properties? For example, are you involved in the same line of business as the current or former occupants of the property or an adjoining property so that you would have specialized knowledge of the chemicals and processes used by this type of business?
   ☑ No ☐ Yes If yes, please explain.

4. Does the purchase price being paid for this property reasonably reflect the fair market value of the property? If you conclude that there is a difference, have you considered whether the lower purchase price is because contamination is known or believed to be present at the property?
   ☑ No ☐ Yes If yes, please explain.

5. Are you aware of commonly known or reasonably ascertainable information about the property that would help the environmental professional to identify conditions indicative of releases or threatened releases? For example, as user: (a) Do you know of the past uses of the property?; (b) Do you know of specific chemicals that are present or were once present at the property?; (c) Do you know of spills or other chemical releases that have taken place at the property?; (d) Do you know of any environmental cleanups that have taken place at the property?
   ☑ No ☐ Yes If yes, please explain.

6. As the user of this ESA, based on your knowledge and experience related to the property are there any obvious indicators that point to the presence or likely presence of contamination at the property?
   ☑ No ☐ Yes If yes, please explain.

USER QUESTIONNAIRE 2 OF 2

Proceedings Involving the Property

Pursuant to ASTM E 1527-05 §10.9, as the user of this ESA do you know of (1) any pending, threatened, or past litigation relevant to hazardous substances or petroleum products in, on, or from the property; (2) any pending, threatened, or past administrative proceedings relevant to hazardous substances or petroleum products in, on, or from the property; and (3) any notices from any governmental entity regarding any possible violation of environmental laws or possible liability relating to hazardous substances or petroleum products?

☑ No ☐ Yes If yes, please explain.

Helpful Documents Checklist

Pursuant to ASTM E 1527-05 §10.8, do you know whether any of the following documents exist related to the subject property, and if so, whether copies can and will be provided to PSI for review? Check all that apply.

- ☐ Environmental site assessment reports
- ☐ Environmental compliance audit reports
- ☐ Environmental permits (for example solid waste disposal permits, hazardous waste disposal permits, wastewater permits, NPDES permits, underground injection permits)
- ☐ Registrations for above or underground storage tanks
- ☐ Registration for underground injection systems
- ☐ Material safety data sheets
- ☐ Community right-to-know plan
- ☐ Risk assessments
- ☐ Safety plans; preparedness and prevention plans; spill prevention, countermeasure and control (SPCC) plans; etc.
- ☐ Reports regarding hydrogeologic conditions on the property or surrounding area
- ☐ Notices or other correspondence from any governmental agency relating to past or current violations of environmental laws with respect to the property or relating to environmental liens encumbering the property
- ☐ Hazardous waste generation notices or reports
- ☑ Geotechnical studies PARTIAL
- ☐ Recorded activity and land use limitations (AULs)

Jim Rehkopf — Project Manager
Name (Authorized User Representative) — Title

[signature] — 3.16.09
Signature — Date

Please return this form along with the signed and completed Proposal Authorization & Payment Instructions and Contact Information forms, all of which are a part of this proposal, to PSI as your authorization to begin work on this project.

PSI

Historical Research Documentation

Image Provided by Environmental Data Resources, Inc.

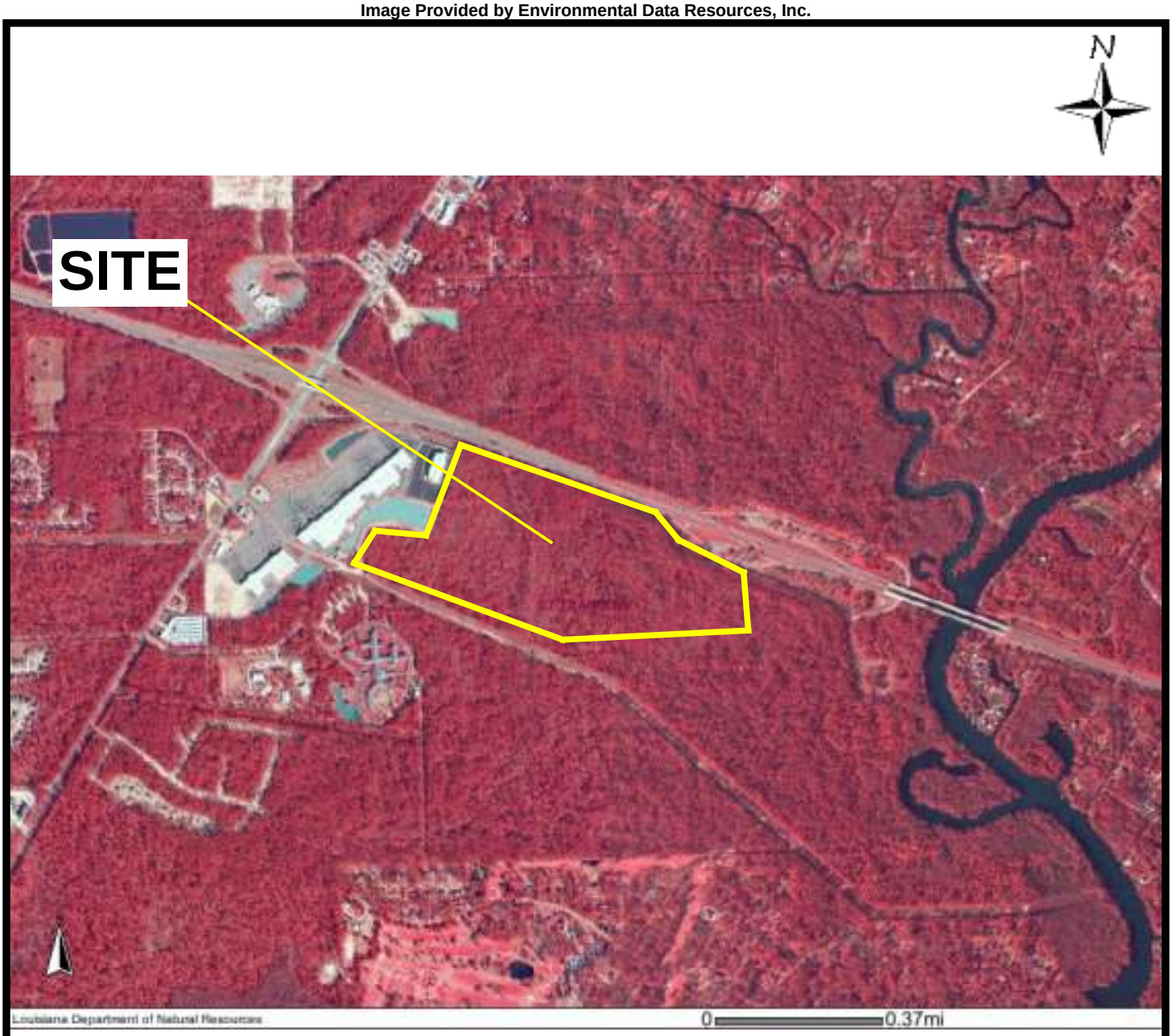

Information To Build On
Engineering • Consulting • Testing

2005 Aerial Photograph
Maurmont Project - Stirling Covington Tract
Interstate 12 & LA Highway 21
Covington, Louisiana

PREPARED FOR: Stirling Properties
PROJ. MGR: Jeremy James **DATE: 03/17/2009**
DRAWN BY: Jeremy James **PROJ. #: 255-9E010**

Image Provided by Environmental Data Resources, Inc.

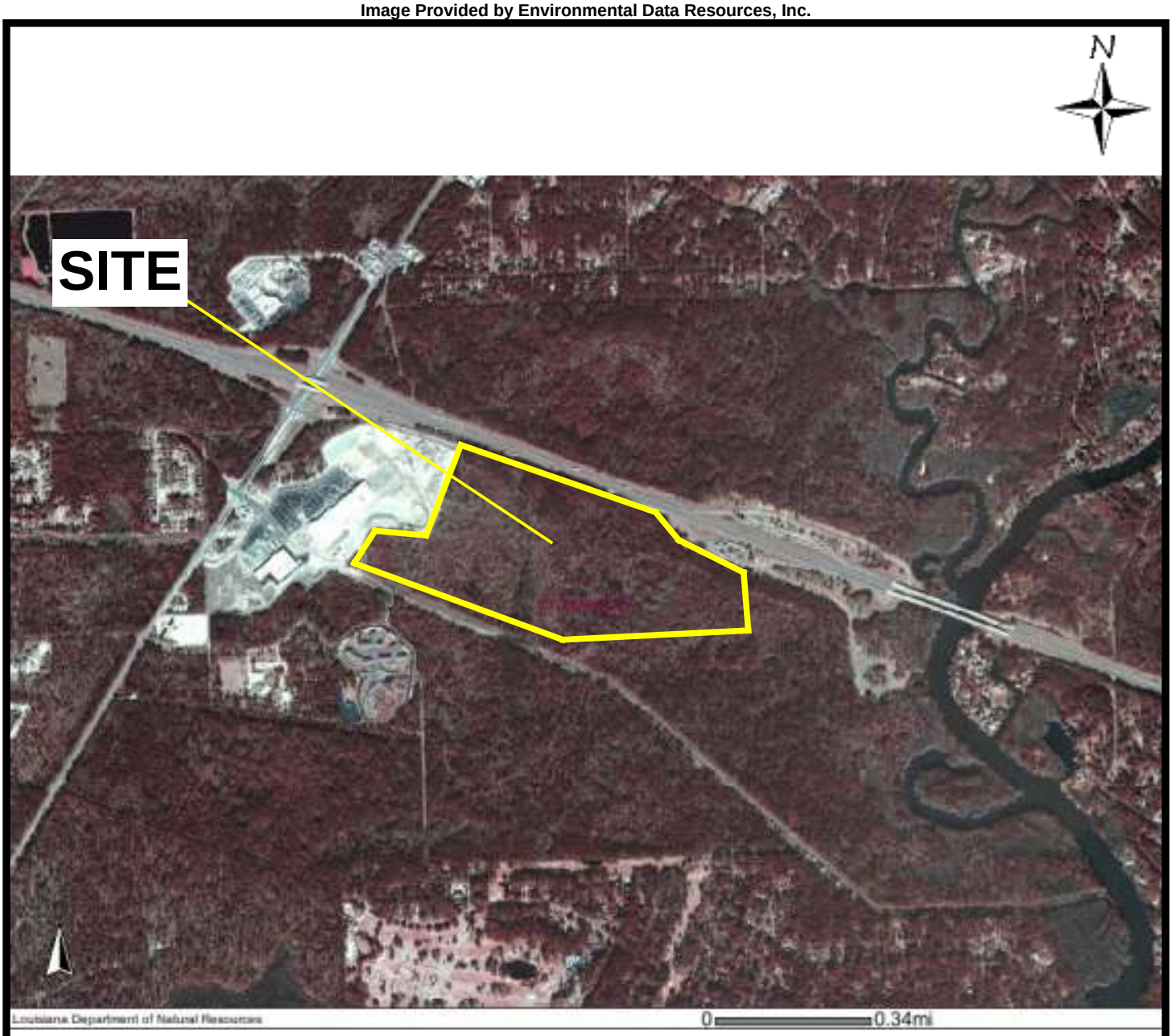

Information To Build On
Engineering • Consulting • Testing

2004 Aerial Photograph
Maurmont Project - Stirling Covington Tract
Interstate 12 & LA Highway 21
Covington, Louisiana

PREPARED FOR: Stirling Properties
PROJ. MGR: Jeremy James **DATE: 03/17/2009**
DRAWN BY: Jeremy James **PROJ. #: 255-9E010**

Image Provided by Environmental Data Resources, Inc.

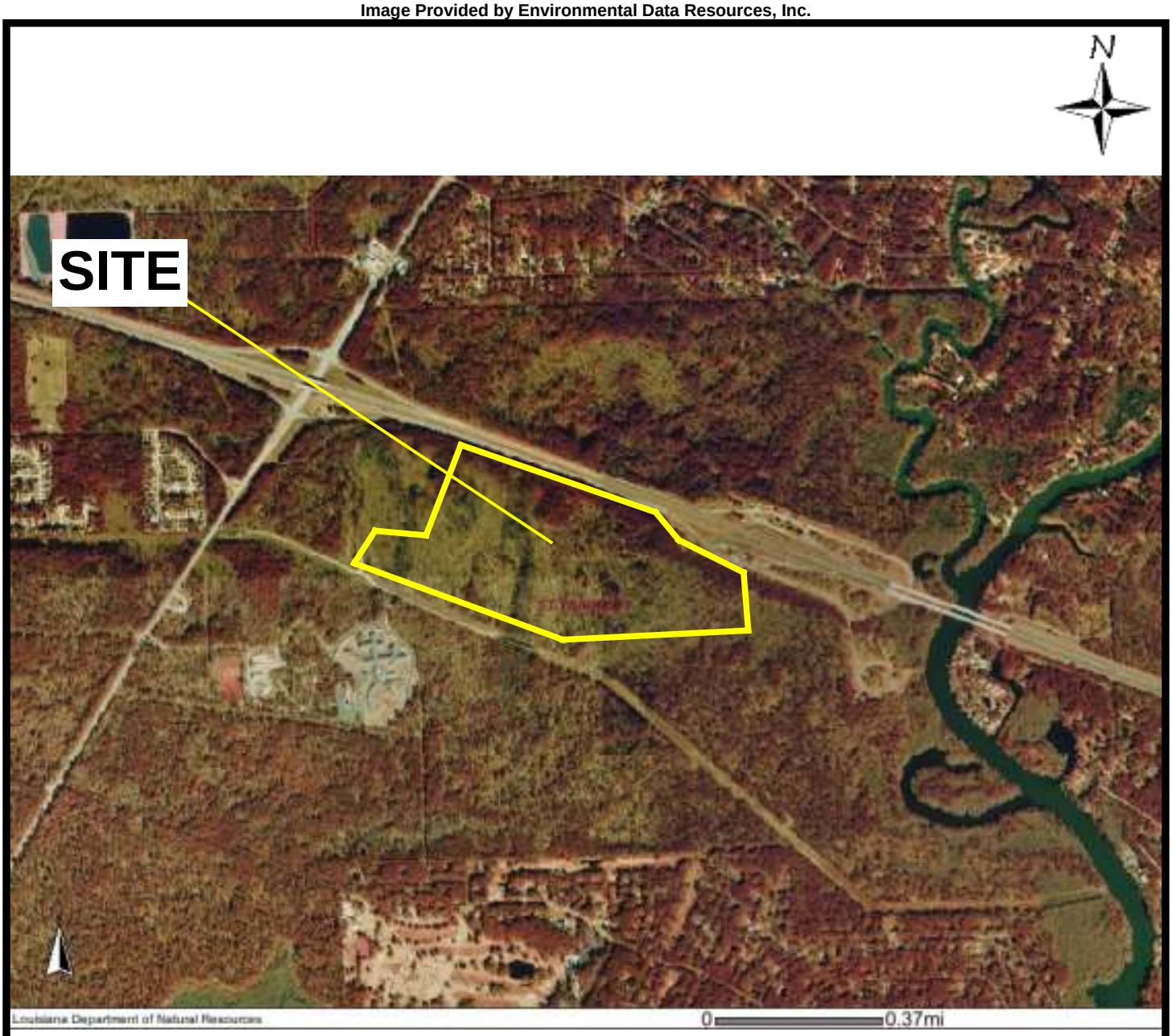

psi Information To Build On
Engineering • Consulting • Testing

1998 Aerial Photograph
Maurmont Project - Stirling Covington Tract
Interstate 12 & LA Highway 21
Covington, Louisiana

PREPARED FOR: Stirling Properties
PROJ. MGR: Jeremy James **DATE: 03/17/2009**
DRAWN BY: Jeremy James **PROJ. #: 255-9E010**

Image Provided by Environmental Data Resources, Inc.

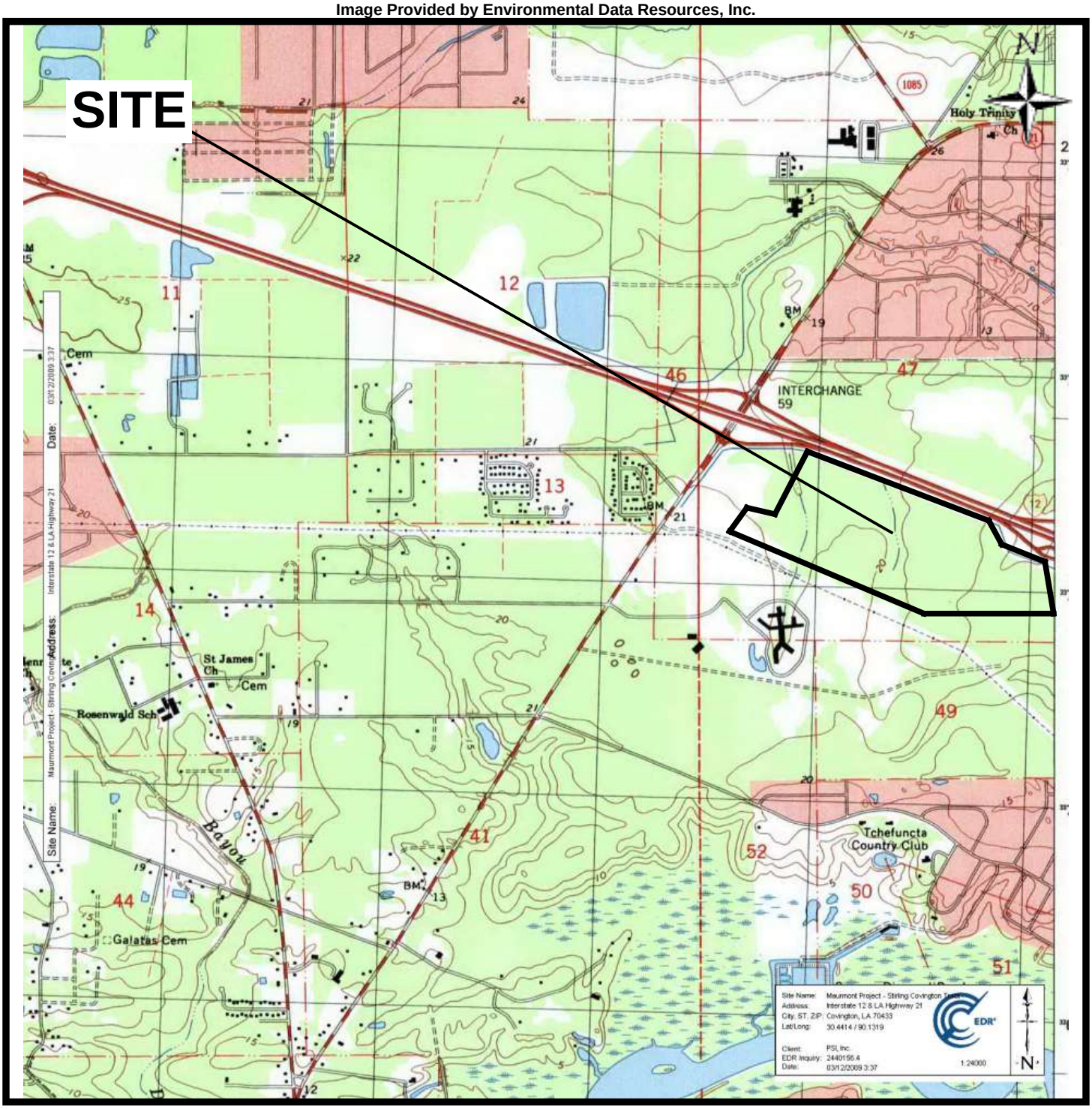

Information To Build On

Engineering • Consulting • Testing

1998 Topographic Map

Maurmont Project - Stirling Covington Tract

Interstate 12 & LA Highway 21

Covington, Louisiana

PREPARED FOR: Stirling Properties

PROJ. MGR: Jeremy James **DATE: 03/17/2009**

DRAWN BY: Jeremy James **PROJ. #: 255-9E010**

Image Provided by Environmental Data Resources, Inc.

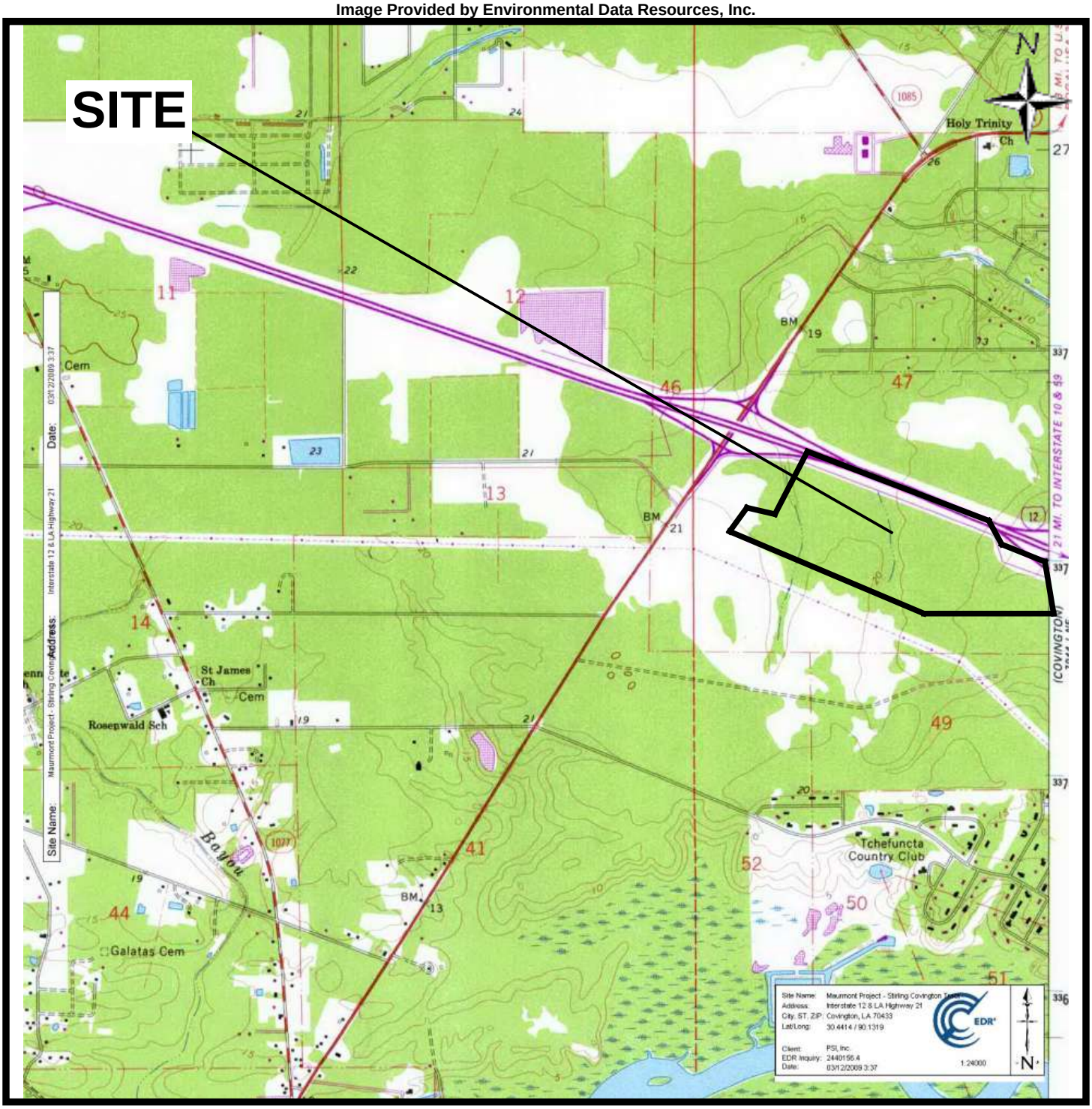

Information To Build On

Engineering • Consulting • Testing

1979 Topographic Map

Maurmont Project - Stirling Covington Tract

Interstate 12 & LA Highway 21

Covington, Louisiana

PREPARED FOR: Stirling Properties

PROJ. MGR: Jeremy James **DATE: 03/17/2009**

DRAWN BY: Jeremy James **PROJ. #: 255-9E010**

Image Provided by Environmental Data Resources, Inc.

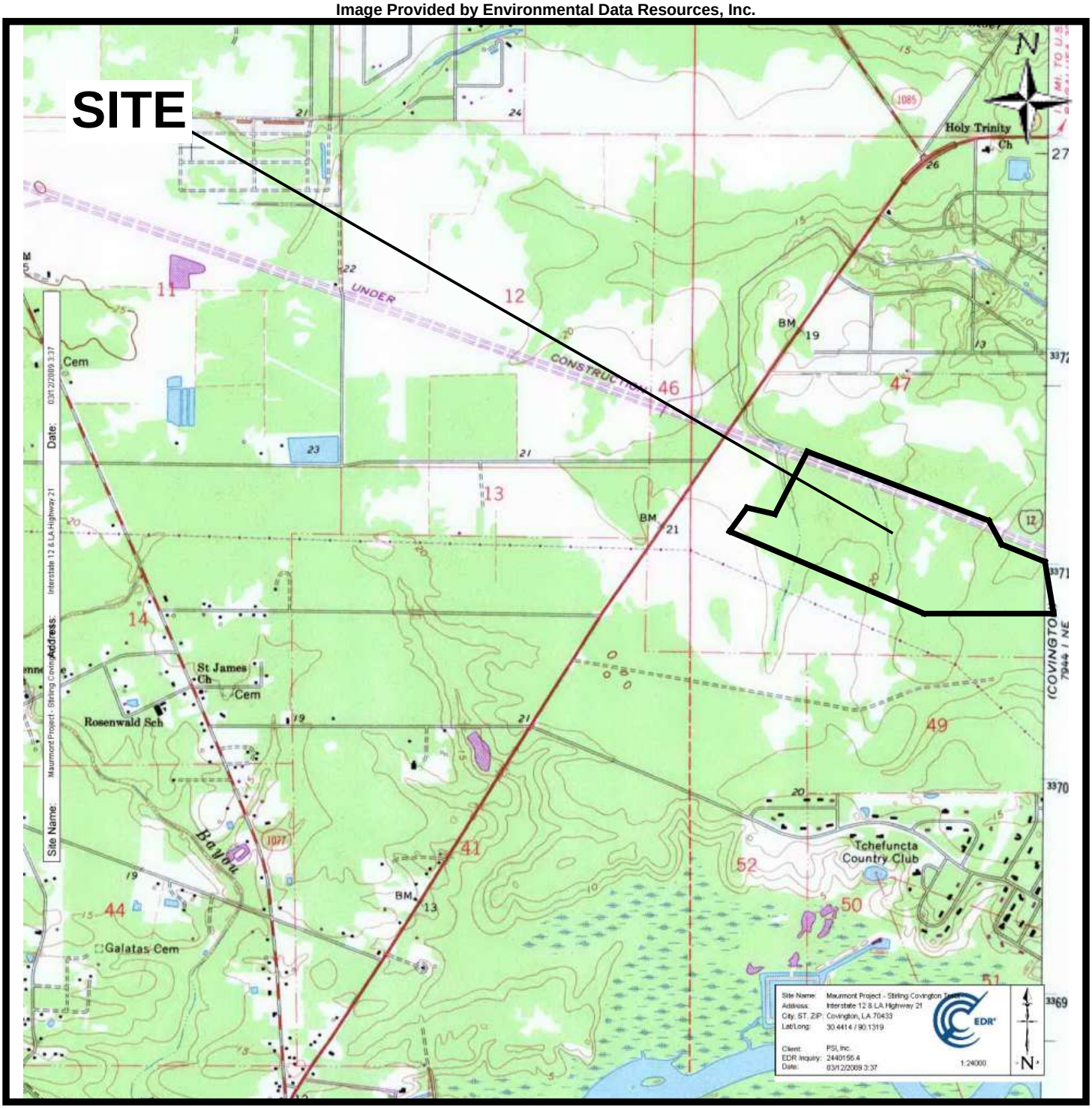

psi Information To Build On
Engineering • Consulting • Testing

1972 Topographic Map
Maurmont Project - Stirling Covington Tract
Interstate 12 & LA Highway 21
Covington, Louisiana

PREPARED FOR: Stirling Properties

PROJ. MGR: Jeremy James **DATE: 03/17/2009**

DRAWN BY: Jeremy James **PROJ. #: 255-9E010**

Image Provided by Environmental Data Resources, Inc.

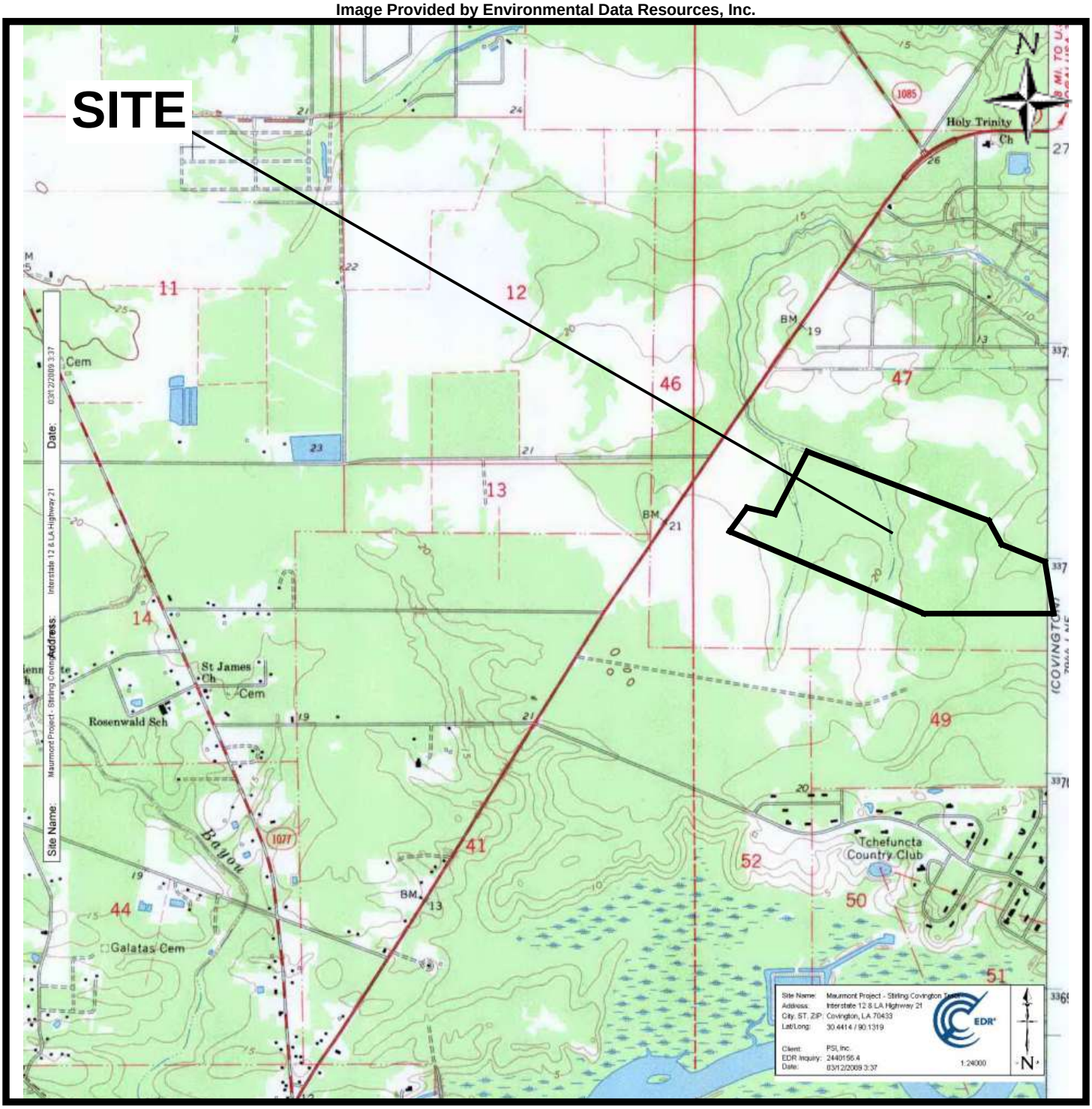

Information To Build On

Engineering • Consulting • Testing

1968 Topographic Map

Maurmont Project - Stirling Covington Tract

Interstate 12 & LA Highway 21

Covington, Louisiana

PREPARED FOR: Stirling Properties

PROJ. MGR: Jeremy James **DATE: 03/17/2009**

DRAWN BY: Jeremy James **PROJ. #: 255-9E010**

Image Provided by Environmental Data Resources, Inc.

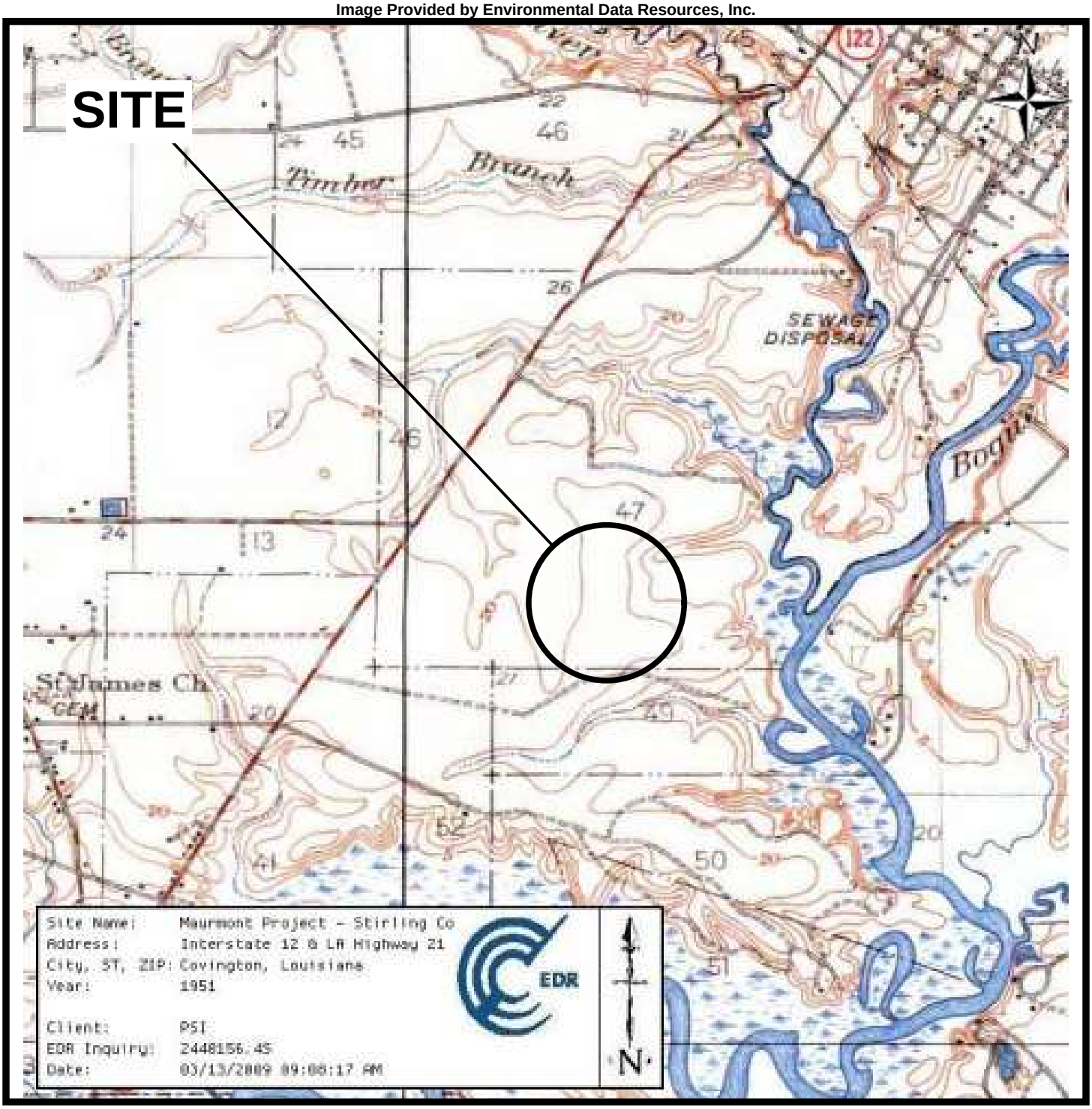

psi Information To Build On
Engineering • Consulting • Testing

1951 Topographic Map
Maurmont Project - Stirling Covington Tract
Interstate 12 & LA Highway 21
Covington, Louisiana

PREPARED FOR: Stirling Properties
PROJ. MGR: Jeremy James **DATE: 03/17/2009**
DRAWN BY: Jeremy James **PROJ. #: 255-9E010**

Image Provided by Environmental Data Resources, Inc.

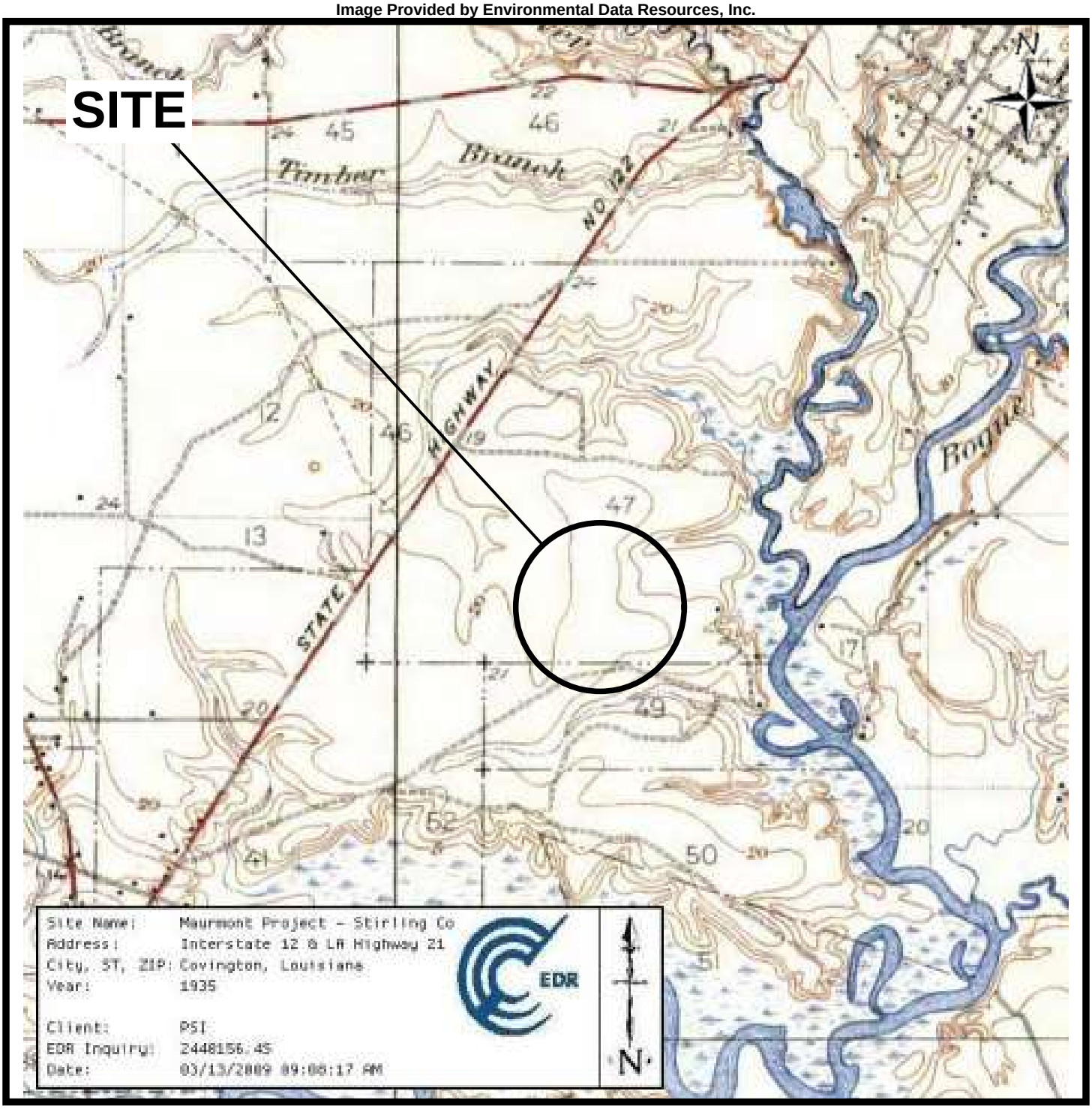

Information To Build On
Engineering • Consulting • Testing

1935 Topographic Map
Maurmont Project - Stirling Covington Tract
Interstate 12 & LA Highway 21
Covington, Louisiana

PREPARED FOR: Stirling Properties
PROJ. MGR: Jeremy James **DATE: 03/17/2009**
DRAWN BY: Jeremy James **PROJ. #: 255-9E010**

Maurmont Project - Stirling Covington Tract
Interstate 12 & LA Highway 21
Covington, LA 70433

Inquiry Number: 2440156.3
March 11, 2009

Certified Sanborn® Map Report

EDR® Environmental Data Resources Inc

440 Wheelers Farms Road
Milford, CT 06461
800.352.0050
www.edrnet.com

Certified Sanborn® Map Report

3/11/09

Site Name:
Maurmont Project - Stirling
Interstate 12 & LA Highway 21
Covington, LA 70433

Client Name:
PSI, Inc.
724 Central Ave
Jefferson, LA 70121

EDR Inquiry # 2440156.3

Contact: Jeremy James

EDR® Environmental Data Resources Inc

The complete Sanborn Library collection has been searched by EDR, and fire insurance maps covering the target property location provided by PSI, Inc. were identified for the years listed below. The certified Sanborn Library search results in this report can be authenticated by visiting www.edrnet.com/sanborn and entering the certification number. Only Environmental Data Resources Inc. (EDR) is authorized to grant rights for commercial reproduction of maps by Sanborn Library LLC, the copyright holder for the collection.

Certified Sanborn Results:

Site Name:	Maurmont Project - Stirling Covington Tract
Address:	Interstate 12 & LA Highway 21
City, State, Zip:	Covington, LA 70433
Cross Street:	
P.O. #	NA
Project:	255-9E010
Certification #	01AB-4623-BEDF

Sanborn® Library search results
Certification # 01AB-4623-BEDF

UNMAPPED PROPERTY

This report certifies that the complete holdings of the Sanborn Library, LLC collection have been searched based on client supplied target property information, and fire insurance maps covering the target property were not found.

The Sanborn Library includes more than 1.2 million Sanborn fire insurance maps, which track historical property usage in approximately 12,000 American cities and towns. Collections searched:

- ✔ Library of Congress
- ✔ University Publications of America
- ✔ EDR Private Collection

Limited Permission To Make Copies

PSI, Inc. (the client) is permitted to make up to THREE photocopies of this Sanborn Map transmittal and each fire insurance map accompanying this report solely for the limited use of its customer. No one other than the client is authorized to make copies. Upon request made directly to an EDR Account Executive, the client may be permitted to make a limited number of additional photocopies. This permission is conditioned upon compliance by the client, its customer and their agents with EDR's copyright policy; a copy of which is available upon request.

Disclaimer - Copyright and Trademark notice

This Report contains certain information obtained from a variety of public and other sources reasonably available to Environmental Data Resources, Inc. It cannot be concluded from this Report that coverage information for the target and surrounding properties does not exist from other sources. NO WARRANTY EXPRESSED OR IMPLIED, IS MADE WHATSOEVER IN CONNECTION WITH THIS REPORT. ENVIRONMENTAL DATA RESOURCES, INC. SPECIFICALLY DISCLAIMS THE MAKING OF ANY SUCH WARRANTIES, INCLUDING WITHOUT LIMITATION, MERCHANTABILITY OR FITNESS FOR A PARTICULAR USE OR PURPOSE. ALL RISK IS ASSUMED BY THE USER. IN NO EVENT SHALL ENVIRONMENTAL DATA RESOURCES, INC. BE LIABLE TO ANYONE, WHETHER ARISING OUT OF ERRORS OR OMISSIONS, NEGLIGENCE, ACCIDENT OR ANY OTHER CAUSE, FOR ANY LOSS OF DAMAGE, INCLUDING, WITHOUT LIMITATION, SPECIAL, INCIDENTAL CONSEQUENTIAL, OR EXEMPLARY DAMAGES. ANY LIABILITY ON THE PART OF ENVIRONMENTAL DATA RESOURCES, INC. IS STRICTLY LIMITED TO A REFUND OF THE AMOUNT PAID FOR THIS REPORT. Purchaser accepts this Report "AS IS". Any analyses, estimates, ratings, environmental risk levels or risk codes provided in this Report are provided for illustrative purposes only, and are not intended to provide, nor should they be interpreted as providing any facts regarding, or prediction or forecast of, any environmental risk for any property. Only a Phase I Environmental Site Assessment performed by an environmental professional can provide information regarding the environmental risk for any property. Additionally, the information provided in this Report is not to be construed as legal advice.

Copyright 2009 by Environmental Data Resources, Inc. All rights reserved. Reproduction in any media or format, in whole or in part, of any report or map of Environmental Data Resources, Inc., or its affiliates, is prohibited without prior written permission.

EDR and its logos (including Sanborn and Sanborn Map) are trademarks of Environmental Data Resources, Inc. or its affiliates. All other trademarks used herein are the property of their respective owners.

Interview Documentation

Record of Communication

Name: Mr. James E. Maurin

Affiliation: Owner

Telephone #: 985-898-2022

Conversation Date: 03/23/2009

RE:

Comments: PSI contacted Mr. James E. Maurin, Managing Member of the Maurmont Project - Stirling Covington Tract, on March 23, 2009. Mr. Maurin provided general information concering the current use of the subject property for commercial development. Mr. Maurin informed PSI that he is working with the Montgomery family, and the subject property was aquired approximately four years ago from the Kolb family. According to Mr. Maurin, the only work conducted on the subject property since his acquisition is a topographic survey. Additionally, Mr. Maurin reported that he had no knowledge of any environmental liens or land use limitations recorded against the property. He also indicated that was not aware of any prior releases of hazardous substances or petroleum products at the property.

Record of Communication

Name: Mr. Michael Stein

Affiliation: Local Govt. Official

Telephone #: 985-845-3330

Conversation Date: 03/23/2009

RE:

Comments: PSI contacted the St. Tammany Fire Protection District #2 on March 23, 2008 concerning any responses to hazardous substance or petroleum product releases at or near the subject property. According to Chief Michael Stein, no hazardous releases or petroleum spills have occurred on or near the subject property. Mr. Stein has been a full-time employee of the St. Tammany Fire Department for twenty (20) years.

Data Gap Worksheet

DATA GAP WORKSHEET

APPEND

Project Name: Maurmont
Project Number: 255-9E010
Date: March 23, 2008

Requirement Category / Activity	Status N/A	Status C	Status I	Other Sources of Information: Reference other sources used in coordination with or to augment	SDG* Blank if None
User Responsibilities					
User Knowledge and Information		☐	☒		
Environmental Lien and AUL Information		☒	☐	Documentation if EL/AUL not provided, but previous report and interview indicates none recorded against subject property.	
Env. Records Review					
Standard Env. Records Source Information		☒	☐		
Discretionary local Env. Records information	☒	☐	☐		
Physical Setting Source					
Standard Physical Setting Information		☒	☐		
Additional Physical Setting Record Information	☒	☐	☐		
Historical Records Review					
Property History ID to 1940		☒	☐		
Property ID to first developed use		☒	☐		
Surrounding Property History Info.		☒	☐		
Site Reconnaissance					
Exterior of Subject Property		☒	☐		
Interior of Subject Property	☐	☒	☐		
Current and Past Uses of Subject Property		☒	☐		

DATA GAP WORKSHEET

Project Name: Maurmont
Project Number: 255-9E010
Date: March 23, 2008

Site Reconn (Continued)	N/A	C	I	Other Sources of Information	SDG*
Observation of Adjoining Property		☒	☐		
Current and Past Uses of Adjoining Property		☒	☐		
Uses of Surrounding Area		☒	☐		
Interviews (with…)					
Current Owner or Identified Key Site Manager		☒	☐		
Non-Residential Major Occupants	☒	☐	☐		
Occupants with operations likely to indicate RECs	☒	☐	☐		
Past owners, operator, and occupants	☒	☐	☐		
If sub. property abandoned, owner or occupants of neighbor property	☒	☐	☐		
State or local government official		☒	☐		

Comments and Explanations

***SDG = Significant Data Gaps. List Identified SDGs in Section 1.1 of the Report**

Personnel Qualifications

Jeremy M. James, EI
Staff Engineer
Jefferson, Louisiana

Year started with PSI: **2007**
Years experience with other firms: **1**

Education
- Master of Business Administration, Louisiana State University, 2006
- Bachelor of Science in Biological Engineering, Louisiana State University, 2002

Certifications/Registrations/Technical Training
- Wetland Resources, Inc. - Wetland Delineation Training
- Louisiana Engineer Intern, License # EI.0020578

Professional Experience
Mr. James has a thorough education in engineering principles, especially in how they relate to biological systems. His education provided the opportunity to apply the principles of analysis, synthesis, and design to physical problems and processing systems associated with plants, animals, humans, and their respective environments. Biological and Agricultural Engineering integrates applied biology into the fundamental principles of engineering for the purpose of designing processes and systems that influence, control, or utilize biological materials and organisms to create maximum utility. Mr. James has also gained hands-on experience during both his graduate and undergraduate classes through numerous field experiences in several areas of study, which include wastewater treatment, aquaculture engineering, and international business practices learned through study in Ecuador. Also, Mr. James' experience in the government and private sectors helps to provide a broad base of knowledge from which to pool.

Representative Material Testing Project Experience
- McDonald's USA, LLC; Various Locations, Louisiana - Project assessor for Phase I Environmental Site Assessments (ESAs), including ground reconnaissance, records review, regulatory agency correspondence, and report preparation. Key issues related to evaluation of potential impacts from onsite and adjoining fuel stations, dry-cleaning facilities, and automotive service stations.
- Gulf States Real Estate Services; Hammond, Louisiana – Project assessor for Phase I ESA, including ground reconnaissance, records review, regulatory agency correspondence, and report preparation. Key issues related to evaluation of potential impacts from onsite and adjoining fuel stations, dry-cleaning facilities, and automotive service stations.
- Environmental Assessment, Department of Veterans Affairs, Veteran Affairs Medical Center Expansion; Biloxi, Mississippi - Acted as an Environmental Specialist and Wetland Delineator and was responsible for compiling relevant information to assess impacts to the natural and human environment, coordination with Federal, State and local agencies, assessment of wetland environments, and report preparation in accordance with NEPA.
- HUD Environmental Review, HRI Properties, Proposed Nine 27 Mixed Income Apartments: New Orleans, Louisiana - As part of conducting a Phase I

Environmental Assessment for HRI Properties, additionally formulated a HUD Review. This entailed evaluating the significance of the effects of the proposal on the character, features and resources of the project area and entering relevant base data and verifiable source documentation to the support the finding. The purpose is to establish whether there is a significant impact on the subject property. Researched, compiled, and submitted all of this data into a concise public document to be submitted to a Federal agency.

- NEPA Screening, T-Mobile, USA; Slidell, Louisiana - Conducted a National Environmental Policy Act review for a proposed antenna co-location site. The site covers a plot of land approximately 421 square feet in size, adjoining a water distribution tower. A final report was issued which included documentation to support the analysis, opinions and conclusions as presented therein. Managed all aspects of this project from data collection through report preparation.

Thomas K. George

Project Geologist; Jefferson, Louisiana

EDUCATION

1980/ Bachelor of Science in Geology, Louisiana State University
1987/ Master of Business Administration, University of New Orleans

REGISTRATIONS/CERTIFICATIONS/TECHNICAL TRAINING

1996/ OSHA 29 CFR 1910.120 HAZWOPER Certification
1993/ NORM Certification
Environmental Professional - Phase I ESA, PSI
1998/ Louisiana Asbestos Inspector, #8I00467
1999/ Professional Geologist, Mississippi, #0530
2008/ Radiation Safety – X-ray Fluorescence Operator, PSI

Professional Experience

Mr. George is a project manger with over 16 years of professional experience in environmental consulting. His environmental project experience has included conducting environmental and geological/hydrogeological investigations related to groundwater monitoring programs, contamination assessment studies, and site remediation at commercial and industrial facilities. He also has extensive experience in Phase I, II and III environmental site assessments, asbestos inspections, lead-based paint surveys, and hazardous material surveys. His responsibilities have included proposal preparation, project planning and management, project field coordination, interaction with regulatory agencies, data interpretation and report preparation.

Representative Asbestos Project Experience

- ERM-Southwest; Metairie, Louisiana - Inspector responsible for assisting in asbestos sample collection and field documentation at 27 industrial facilities throughout Louisiana. The facilities were owned by KOCK Gateway Pipeline Company.
- Ormet Alumina Facility, Burnside, Louisiana – Project Manager responsible for all aspects of an asbestos survey at a major alumina-producing facility. Responsibilities included asbestos sampling, field documentation and report preparation.
- Office Depot; multiple sites in Louisiana - Inspector responsible for project management, asbestos sampling, field documentation and report preparation at commercial sites.
- McDonald's Corporation; multiple sites in Louisiana – Inspector responsible for project management, asbestos sampling, field documentation and report preparation at commercial sites.

Representative Phase I/II Environmental Site Assessment Project Experience

Mr. George has performed numerous Phase I and Phase II Environmental Site Assessments (ESAs). Some of the more recent/significant project experience includes:

- Department of Transportation and Development; Baton Rouge, Louisiana – Environmental specialist responsible for Phase I ESA on the expansion of a major state highway. The environmental site assessment consisted of a highway corridor approximately 3.7 miles long and 80 feet wide. The environmental site assessment included records review, site reconnaissance, interviews and report preparation as well as a Sole Source Aquifer Study and a Traffic Noise Impact Study.
- Northstar Advisory Group; multiple sites in Louisiana - Environmental specialist responsible for performing Phase I ESAs existing sites within shopping malls and proposed shopping centers. The environmental site assessments included records review, site reconnaissance, interviews and report preparation
- Duplantis Engineering, Incorporated; multiple sites in Louisiana and Arkansas - Environmental specialist responsible for performing Phase I ESAs of existing sites within shopping malls and at sites of proposed shopping centers. The environmental site assessments included records review, site reconnaissance, interviews and report preparation.

Thomas K. George (continued)

- Sonic Restaurants, Incorporated; multiple sites in Louisiana – Staff geologist responsible for conducting all phases of the site investigation for proposed Sonic restaurants. The site investigation included boring installation, soil and groundwater sampling and analysis, and report preparation
- Motiva Enterprises, Norco, Louisiana - Staff geologist responsible for conducting multiple groundwater investigation certifications at the Norco Manufacturing Complex (NMC), a major petroleum refinery. Projects involved the collection of soil and groundwater samples using direct-push technology, auger drilling, analyzing laboratory results and report preparation.

Representative Lead-Based Paint Project Experience

- Orleans Parish School District – X-Ray Fluorescence operator (XRF) for the assessment of the Colton Middle School and Fisk-Howard Elementary School in New Orleans. Responsible for examination of paint films and final report preparation.
- City of New Orleans Chief Administrative Office, New Orleans, Louisiana – XRF Survey of the Criminal District Court Building.
- Responsible for examination of paint films and logistical coordination of the project. U.S. Custom House, New Orleans, Louisiana - XRF Survey of the entire U.S. Custom House building. Responsible for examination building plans to provide cost estimates, obtaining security clearances, examination of paint films and report preparation.

Representative Phase III Contamination Assessments and Phase IV Remediation Projects

- Tricon Global Restaurants, Inc.; Former Gulf Service Station, Baton Rouge, Louisiana – Environmental professional responsible for all phases of contamination assessment (CA). CA included the installation and sampling of 13 soil borings/sampling wells. Managed subcontractor and conducted correspondence with client and regulatory agency, interpreted analytical data according to regulatory agency Risk Evaluation / Corrective Action Program (RECAP), and prepared final reports.
- Realm Realty; former Cleaning Depot, Metairie, Louisiana – Environmental specialist responsible for the installation of 14 multi-phase extraction (MPE) wells and 8 injection wells at a major remediation project at the site former dry cleaner. Responsibilities included overseeing the injection of potassium permanganate solution process, operating the MPE equipment, and performing air quality monitoring.

- Victory Developers, Inc.; Katy's Cleaners; Kenner, Louisiana – Environmental professional responsible for all phases of CA. CA included the installation and sampling of 5 soil borings/sampling wells. Also prepared a workplan for further contamination assessment in accordance with the Louisiana RECAP Program.
- Regional Transit Authority (RTA), New Orleans, Louisiana – On-site manager for soil excavation and remediation activities and soil sample collection activities. Managed contractor on-site and conducted correspondence with client and regulatory agency.
- Dixie Motors, Hammond, Louisiana – Environmental professional responsible for all phases of CA. CA included the installation and sampling of 13 soil borings/sampling wells. Also conducted correspondence with client and regulatory agency, interpreted analytical data according to regulatory agency RECAP, and prepared RECAP reports.

Representative Hazardous Waste Project Experience

- Shell Chemical Company; Geismar, Louisiana-Staff geologist responsible for conducting groundwater investigation at a chemical plant using CPT technology in order to determine the extent of 1,2-dichloroethane contamination.
- Georgia-Pacific; Plaquemine, Louisiana-Staff geologist responsible for conducting field groundwater investigation at a chemical plant for CPT technology and direct-push technology in order to determine the extent of 1,2-dichloreothane contamination.
- Texaco; Lake Salvador; Louisiana-Project manager responsible for conducting and coordinating groundwater sampling events for site-wide groundwater monitoring programs for the chemical plant. Activities included sample collection, laboratory data analysis and reporting.

Thomas K. George (continued)

Representative Well Installation and Groundwater Monitoring Project Experience

- City of Baton Rouge Sanitary Sewer Overflow (SSO) Program, Deep Gravity Sewer System, Phase 1A Subsurface Investigation – Staff geologist responsible for oversight of the installation of 39 soil borings and 12 observation wells for a major sewer project. Tasks included management of site safety, soil sample collection and logging, observation well development and testing, and report preparation.
- Shell Norco Refining Company; Norco, Louisiana-Staff geologist responsible for coordinating and supervising the installation of over 50 groundwater monitoring wells and the plugging and abandoning of eight groundwater monitoring wells for the petroleum refinery.
- Shell Norco Refining Company; Norco, Louisiana-Field technician responsible for coordinating the conducting the field programs for the sampling of seven groundwater monitoring system locations throughout the petroleum refinery plant.
- Georgia-Pacific; Port Hudson-Staff geologist responsible for coordinating and supervising the installation of groundwater monitoring wells at two different landfills.
- Georgia-Pacific, Plaquemine, Louisiana-Staff geologist responsible for coordinating and conducting the field programs for the sampling of groundwater monitoring systems at a chemical plant. One of the monitoring programs included compliance monitoring for a permitted closed landfill. Performed a statistical analysis of the monitored constituents and prepared the annual report.

Years experience with other firms: **8**
Year started with PSI: **1991**

Steve E. Whitting, CPG

Departmental Manager - Environmental Services

Education
Bachelor of Science in Geology, University of Arkansas, 1978

Professional Experience
Mr. Whitting is the Environmental Services Department Manager and a Principal Consultant for PSI's Baton Rouge, Louisiana office. His responsibilities include overall project management, providing technical expertise and regulatory assistance, and conducting all phases of soil and groundwater investigations including Phase I, II and III Environmental Site Assessments (ESAs) and Risk-Evaluation/Corrective Action Program (RECAP) Evaluations. He is also responsible for employee supervision, cost estimating, preparation of proposals and work plans, subcontractor coordination, supervision of field data collection, sample collection, logging and field measurement, data reduction and interpretation, correspondence and report preparation, budget tracking and invoice review, client and regulatory agency liaison, and marketing and business development.

Registrations/Certifications/Technical Training
RECAP 101 and Advanced RECAP Workshops, 2007
Registered Professional Geologist, #0733, Mississippi, 2006
Underground Storage Tank Rules and Regulations Training, LDEQ, 2006
The Technique of Professional Geological Witnessing with Emphasis on Louisiana Oil and Gas Matters, 1998
Certified Professional Geologist, #8561, American Institute of Professional Geologists, 1993
Registered Professional Geologist, #1529, Tennessee, 1990
Registered Professional Geologist, #487, Arkansas, 1989
OSHA 29 CFR 1910.120 HAZWOPER, Supervisor, 1989
Training Course for the Use of Nuclear Testing Equipment, 1980

Affiliations/Memberships
Baton Rouge Geological Society
American Institute of Professional Geologists – Louisiana Section

Representative Project Experience
- Texas Gas, RECAP Investigation at Bayou Pigeon, Columbia, Mamou, Maurice Junction, Morgan City, and Youngsville Compressor Stations.
- City of West Monroe, Skeeter Boats – VRP Site Remedial Investigation.
- Rohm & Haas, Weeks Island EHS-210 – Conducted site-wide soil and groundwater investigation.
- Chevron Texaco Pascagoula Refinery – Serving as onsite senior geologist on multiple projects, including geotechnical investigations for planned major expansions, installation of new compliance monitoring wells, and plugging and abandonment of over 200 monitoring wells.
- Kinder-Morgan Former Fuel Man Terminal Extent Assessment – Performed soil and groundwater sampling and field data collection and subcontractor coordination at a former underground storage tank (UST) site.
- ExxonMobil, LNG Project FERC Permitting – Prepared LDNR permit applications for multiple injection wells at two sites.
- Semi-Annual Groundwater Monitoring Program for Duke Energy Field services Masters Creek Gas Plant – Planned and directed groundwater sampling and field data collection, provided data reduction/interpretation, and authored report.

- Groundwater Certification for ExxonMobil Port Allen Lubricants Plant Expansion – Performed all phases of project from proposal and work plan preparation through field sampling, data reduction, and interpretation, and report preparation.
- Browning Ferris Industries, Jefferson Davis Landfill Monitoring Well Installations – Client/agency liaison, responsible for logging and field data collection, and drilling contractor supervision.
- Columbia Gulf Pecan Island Compressor Station, RECAP Soil and Groundwater Investigation – Performed field sampling, data collection, and subcontractor coordination.
- Johnson Property – Planned and directed sampling activities and provided litigation support and successful expert witness testimony during Johnson v. Diesi.
- Texaco Exploration and Production – Responsible for Phase II ESA and RECAP evaluation and negotiations toward sale of Harvey Canal property.
- El Paso Field Services Cow Island Plant – Planned and directed assessment, extent, delineation, and RECAP evaluation of TPH plume.
- Western Gas Resources Black Lake Plant and satellite plants – Responsible for delineation of various COC for joint closure under RECAP and Statewide Order 29-B.
- PPG Canal Hazardous Waste Site Investigation – Multi-zone monitoring well installations (PPE Levels D, C, and B).
- Albertson's, Inc.; Baton Rouge, Louisiana – Responsible for Phase I and II ESAs for a new store.
- Mundy, Homer, and Woolworth Road Landfills – Responsible for clay liner verification inspection and permeability testing program for LDEQ.
- BWS DeQuincy, BWS Nunez, and BWS Basile – Responsible for multiple monitoring well installation and sampling for LDEQ-IASD.
- Cooper Communities Lake Balboa Preliminary Site Investigation; Hot Springs, Arkansas - Conducted initial site investigation for 892 acre Lake Balboa Dam.
- Cooper Communities, Loch Lomond Dam – Supervised piezometer and pore pressure transducer installations and key way/abutment grouting program.
- Cooper Communities, Lake Brittany; Bella Vista, Arkansas – Performed investigation of downstream hydrogeology of Lake Brittany and QA/QC of repairs to Brittany Dam.

Year started with PSI: **2006**
Years experience with other firms: **27**

Supplemental Documentation

Map Scale: 1:9,150 if printed on A size (8.5" x 11") sheet.

N

Meters: 0, 100, 200, 400, 600

Feet: 0, 500, 1,000, 2,000, 3,000

MAP LEGEND

Area of Interest (AOI)

Area of Interest (AOI)

Soils

Soil Map Units

Special Point Features

Blowout

Borrow Pit

Clay Spot

Closed Depression

Gravel Pit

Gravelly Spot

Landfill

Lava Flow

Marsh or swamp

Mine or Quarry

Miscellaneous Water

Perennial Water

Rock Outcrop

Saline Spot

Sandy Spot

Severely Eroded Spot

Sinkhole

Slide or Slip

Sodic Spot

Spoil Area

Stony Spot

Very Stony Spot

Wet Spot

Other

Special Line Features

Gully

Short Steep Slope

Other

Political Features

Cities

Water Features

Oceans

Streams and Canals

Transportation

Rails

Interstate Highways

US Routes

Major Roads

Local Roads

MAP INFORMATION

Map Scale: 1:9,150 if printed on A size (8.5" × 11") sheet.

The soil surveys that comprise your AOI were mapped at 1:24,000.

Please rely on the bar scale on each map sheet for accurate map measurements.

Source of Map: Natural Resources Conservation Service
Web Soil Survey URL: http://websoilsurvey.nrcs.usda.gov
Coordinate System: UTM Zone 15N NAD83

This product is generated from the USDA-NRCS certified data as of the version date(s) listed below.

Soil Survey Area: St Tammany Parish, Louisiana
Survey Area Data: Version 5, Apr 13, 2007

Date(s) aerial images were photographed: 1998

The orthophoto or other base map on which the soil lines were compiled and digitized probably differs from the background imagery displayed on these maps. As a result, some minor shifting of map unit boundaries may be evident.

Map Unit Legend

St Tammany Parish, Louisiana (LA103)			
Map Unit Symbol	**Map Unit Name**	**Acres in AOI**	**Percent of AOI**
Aa	Abita silt loam, 0 to 2 percent slopes	28.8	12.6%
Bg	Brimstone-Guyton silt loams	33.1	14.4%
Gt	Guyton silt loam	97.2	42.4%
Mt	Myatt fine sandy loam	0.6	0.3%
OB	Ouachita and Bibb soils, frequently flooded	69.5	30.3%
Totals for Area of Interest		**229.3**	**100.0%**