

Exhibit K.

Spanish Trail Industrial Park

Wetlands & Cultural Encumbrances



Spanish Trail Industrial Park Wetlands & Cultural Encumbrances

Spanish Trail Industrial Park
St. Martin Parish, LA

One Acadiana

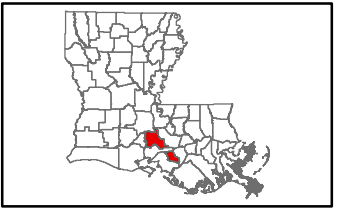

LEGEND

- Site Boundary
- Non-Wetland Waters (3,440 L.F. ±)
- Local Roads

Key Site Points:

- According to the Phase I Cultural Resources Assessment Report, no archaeological sites, culturally sensitive areas, or artifacts exist on site.

P:\214002\One Acadiana Certified Sites\Spanish Trail Industrial Park (LA182 Industrial)\CADGIS templates\GIS\Exhibit K. Site Wetlands & Cultural Encumbrances.mxd

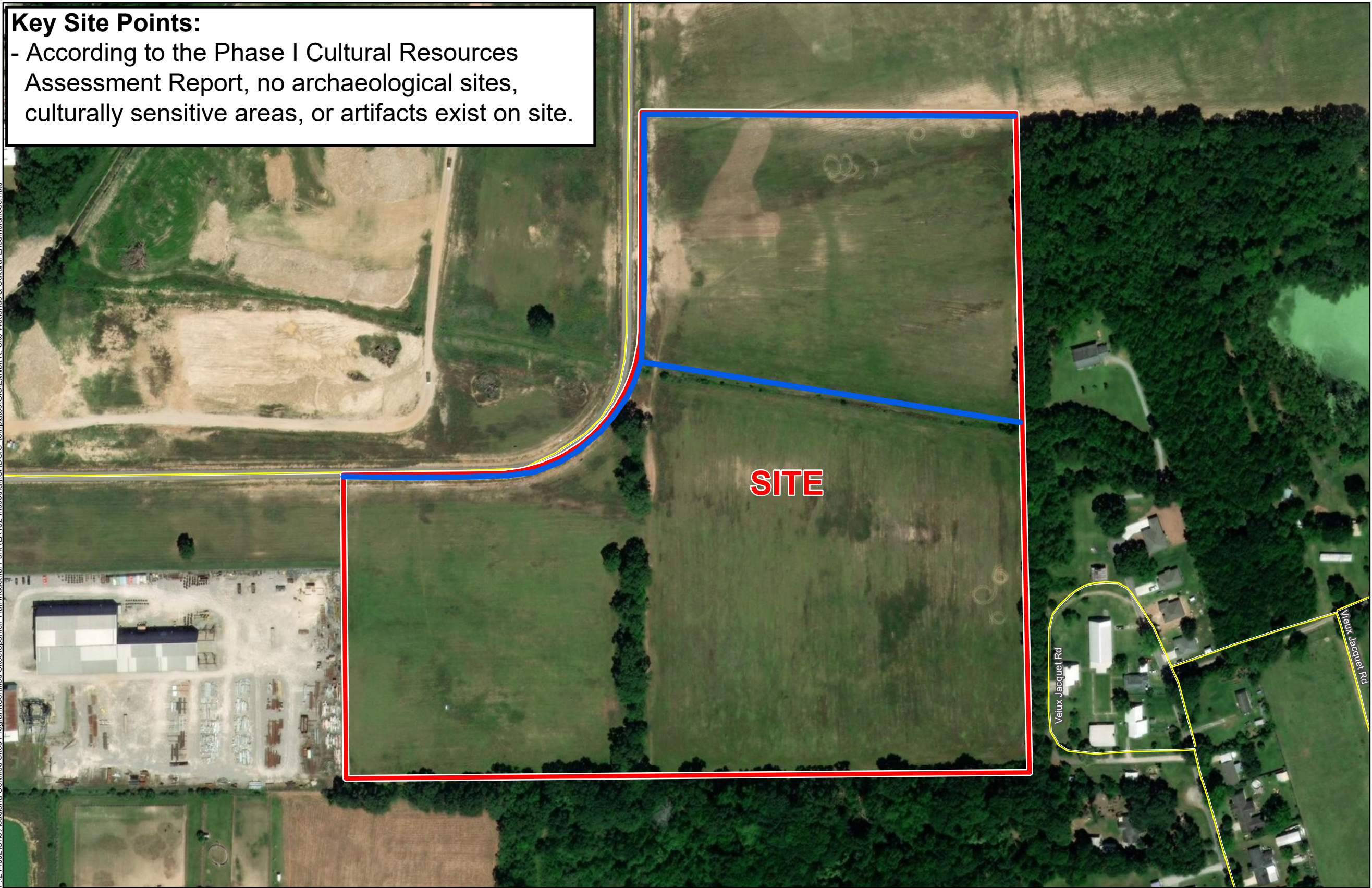

Date: 1/22/2020
Project Number: 214002
Drawn By: BNF
Checked By: DWC



- General Notes:
1. No attempt has been made by CSRS, Inc. to verify site boundary, title, actual legal ownership, deed restrictions, servitudes, easements, or other burdens on the property, other than that furnished by the client or his representative.
 2. Transportation data from 2013 TIGER datasets via U.S. Census Bureau at <ftp://ftp2.census.gov/geo/tiger/TIGER2013>.
 3. 2015 aerial imagery from USDA-APFO National Agricultural Inventory Project (NAIP) and may not reflect current ground conditions.
 4. Wetlands data provided by Southland Environmental based on "Wetland Delineation Report for Spanish Trail Industrial Park conducted August 30, 2019.
 5. Negative cultural area findings based on the Phase I Cultural Resources Survey for the Proposed Spanish Trail Industrial Park in St. Martin Parish, Louisiana prepared by TerraXplorations in September 2019.



Scale 1:3,000
0 160 320 Feet