

Exhibit H. Shreveport Airport Warehouse District Site Property Rights Exhibit



Shreveport Airport Warehouse District Site Property Rights Exhibit

Project:

Shreveport Airport Warehouse District Site
Shreveport, LA

Client:

Shreveport Airport Authority

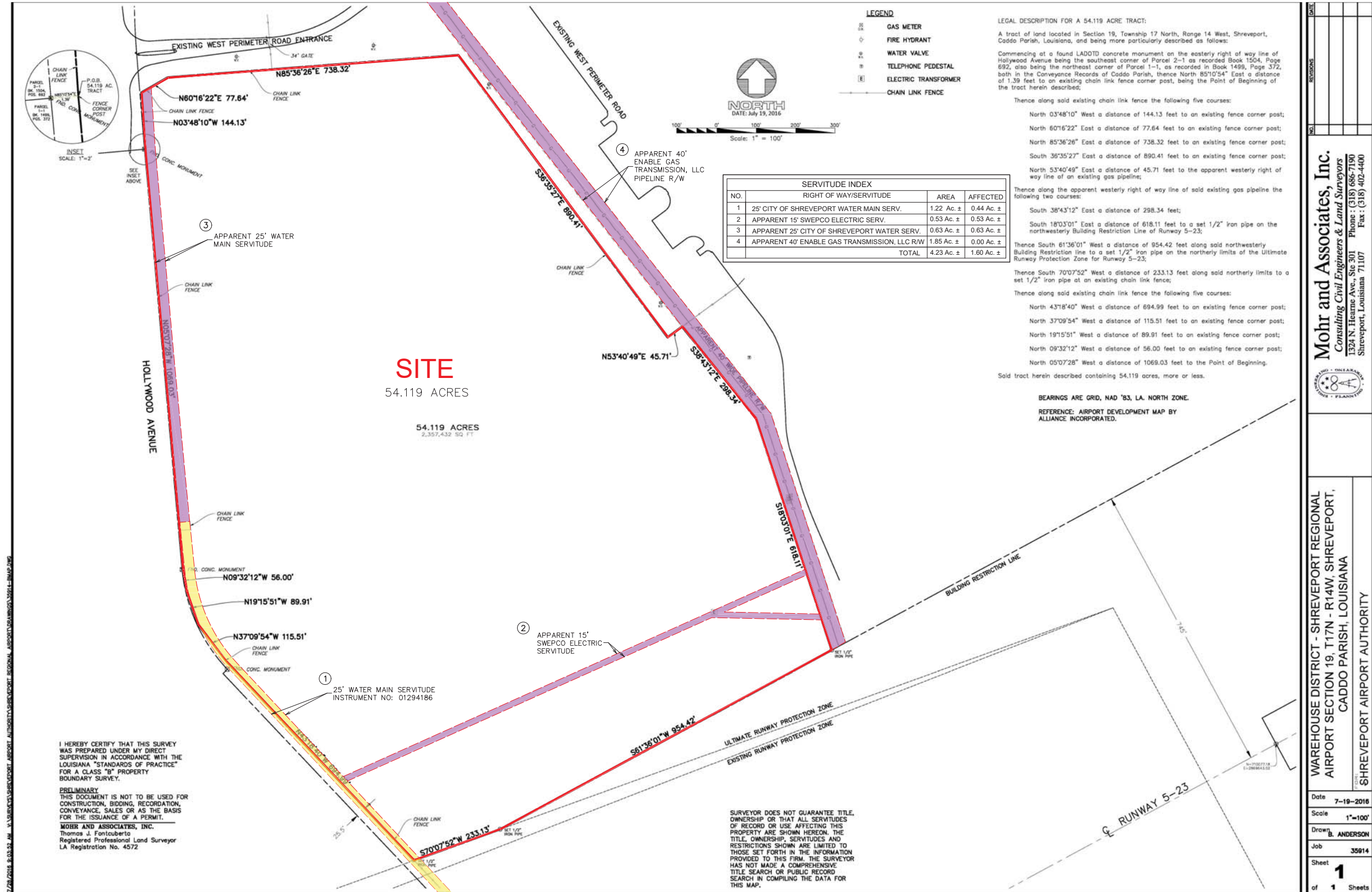

Mohr and Associates, Inc.
 Consulting Civil Engineers & Land Surveyors
 1324 N. Heane Ave., Ste 301 Phone: (318) 686-7190
 Shreveport, Louisiana 71107 Fax: (318) 402-4400

WAREHOUSE DISTRICT - SHREVEPORT REGIONAL AIRPORT SECTION 19, T17N - R14W, SHREVEPORT, CADDO PARISH, LOUISIANA
SHREVEPORT AIRPORT AUTHORITY

Date: 7-19-2016
 Scale: 1"=100'
 Drawn: B. ANDERSON
 Job: 35914
 Sheet: 1 of 1 Sheets

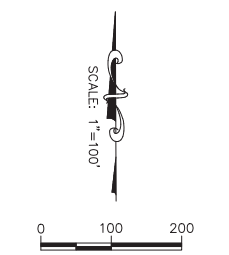

Revised:

#	Date	Description

Key Plan:

LEGEND

- SITE BOUNDARY (54.119 AC. ±)
- SERVITUDES (0.44 AC. ±)
- APPARENT SERVITUDES (1.16 AC. ±)

Property Rights Exhibit

Date: February 2017
 Project Number: 216269
 Drawn By: JAY
 Checked By: TMG
 Sheet: