Exhibit CC. Blue Andrus Property Phase I Environmental Site Assessment

ONEACADIANA™

CSRS
IMAGINE SHAPE DELIVER

Blue Andrus Property Phase I Environmental Site Assessment

Phase I Environmental Site Assessment

Undeveloped Property

Blue Andrus Property

in Grand Coteau,

St. Landry Parish, Louisiana 70541

A & M Associates, Inc.
616 North Parkerson Ave.
Crowley, LA 70526
(337) 514-2112 Office
(337) 514-2113 Fax
Email: bryan@amaenviro.com

A & M Associates, Inc.
616 N. Parkerson Ave.
Crowley, LA 70526
PH: 337-514-2112
Fax:337-514-2113
bryan@amaenviro.com
www.amaenviro.com

April 15,2018
Mr. Zack Hagar
413 Travis Street
Lafayette, Louisiana 70503

Reference: Phase I Environmental Site Assessment Undeveloped Property Blue Andrus Property in Grand Coteau, St Landry Parish, Louisiana 70541

Dear Mr. Hagar,

This report presents the results of the A & M Associates, Inc., Phase I Environmental Site Assessment, conducted for the Subject Site located off I-49 North, Grand Coteau, Louisiana 70541. The findings herein are based upon an on-site inspection conducted on March 29, 2018 by A & M personnel; various interviews with local and state officials; a search of available historic information sources; and a regulatory database search.

This environmental site assessment was prepared under the requirements and parameters as defined under ASTM 1527-05. ASTM standards have been designed to clarify and streamline Phase I Environmental Site Assessments and to provide a working framework for investigating a Subject Site. The ASTM standards are generally accepted as an industry standard. Any third party necessarily has different interests, purposes, and motives than the client regarding this assessment. Thus, use of this report by any third party is expressly prohibited without written authorization from Zach Hagar, and A&M Associates Inc., and the third party's written agreement to accept the limitations on liability and indemnification that were part of the agreement to perform the study and prepare this report.

A&M appreciates the opportunity to have been of service to you in this matter. If you have any questions, please contact us at (337) 514-2112.

Sincerely,

Bryan Benoit
President
A & M Associates, Inc.

Table of Contents

Executive Summary 1
Site Description 4
Location 4
Site Interviews 4
Site History 4
Site Use 5
Adjacent Property Uses 5
Environmental Site Assessment 5
Site Reconnaissance 6
Water and Wastewater Service 6
Other Utilities 6
- Solid Waste 7
- Geology/Hydrogeology 7
- Surface Hydrology 7
- Subsurface Hydrology 7
- Water Wells 7
- Herbicides, Pesticides, and Chemical Use 8
- Hazardous Waste 8
- Mold 8
- Transformers 8

Permits 8
Regulatory Database 8
Regulatory Database Retrieval Results 9
National Priorities List 9
The Facility Index System 10
Comprehensive Environmental Response, Compensation and Liability Information System 10
Resource Conservation and Recovery Act Notification System 10
Emergency Response Notification System 10
Underground Storage Tanks 11
Leaking Underground Storage Tanks 11
Historical Leaking Underground Storage Tanks 11
State Landfill List 11
AUL 11
Summary and Conclusions 12

Appendixes

Appendix A - Property Deeds

Appendix B - EDR Aerial Photo Decade Package

Appendix C - EDR Historical Topographic Map Report

Appendix D - Certified Sanborn Map Report

Appendix E - EDR Environmental Lien Search Report

Appendix F - EDR City Directory Image Report

Appendix G - EDR Property Tax Map Report

Appendix H - EDR Building Permit Report

Appendix I - EDR Radius Map Report with Geo Check

Appendix J - Zoning

Appendix K - Tax Notice

Appendix L - Notes

EXECUTIVE SUMMARY

- The Subject Site is located off I-49 North Service Road, Grand Coteau, Louisiana 70541 and is composed of tracts of land:
  - Item One (1): All of Donor's right, title and interest in and to a certain tract or parcel of land, lying and being in the Parish of St Landry, Louisiana, located in Section 65 in Township 7 South, Range 4 East, containing 46.87 Acres, and being bounded now or formerly, as follows: On the north by property of Charles J Andrus: on the south by property of Merlyn F. Andrus; on the east by property of John Edwards, et al, or public road; and on the west by U.S. Highway No 167 (now named Interstate 49 north). LESS AND EXCEPT: recorded at COB U-19, P. 550, File No. 591037, St Landry Parish Louisiana records. Said property was acquired by Merlyn F. Andrus by Act of Donation filed at Act No. 572464 and Act of Exchange filed at Act No. 572465, St Landry Parish, Louisiana Records.
- Item Two (2): All of Donor's right, title and interest in and to a certain tract or parcel of land, without improvements, situated near Grand Coteau, St. Landry Parish, Louisiana, lying and being in Section 65 in Township 7 South, Range 4 East, containing 16.2 Acres, and being bounded on the northerly side by other properties of Vendors; on the easterly side by a parish road; on the southerly side by the properties of Mrs. Mathide Guidry, et al or assigns; and on the westerly side by the northeasterly right of way limits of U.S. Highway 167, LESS AND EXCEPT: the portions thereof sold to the State of Louisiana Department of Highways by Instrument recorded at COB U-19, P. 550 File No. 591037, St Landry Parish, Louisiana records; being the same property acquired by Merlyn F. Andrus and wife Beatrice Fournier Andrus by instrument recorded in Book U-16, P. 149, File 537687, St Landry Parish, Louisiana.
- The Subject Site has approximate GPS coordinates of North 30°25' 41.26" and West -92°3' 37.41". The property is located off I-49 North, Service Road, Grand Coteau, La. 70541. The elevation 49.0 above sea-level. USGA TOPO MAP-Property Map 5620608 Sunset La. Version 2012.

INTERVIEWS:

- An interview was conducted by Bryan Benoit with, Kevin Smith, Fire Chief with Sunset Fire Department and as his positions as one of the Local Fire Chief for the Mutual Aid Area of Fire Districts #5, Grand Coteau and Sunset Fire Department's. He stated he has been with the Sunset Fire Department for 17 years and has
  responded to numerous fires and incidents in the area in and around the Grand Coteau and Sunset areas. To date they have never responded to any incidents at
  the Subject Site. He also stated that the property was undeveloped farmland used primary as grassland for grazing cattle. Chief Smith also added to the best of his
  recollection that the Subject Site had of no environmental concerns, such as hazardous waste, garbage dumping, or UST associated with the Subject Site.
- An interview was conducted with Chief Smith of the City of Sunset Fire Department. He indicated that he knew of the Subject Site and of the adjoining areas. Chief Smith concluded by stating that, the Sunset, Grand Coteau Fire Department and District 5 Fire Department records indicated that the Fire Department has never responded to a fire at this location. The property was undeveloped farmland. Chief Smith knew of no environmental concerns with the Subject Site.
- An interview was conducted on April 9, 2018 with The St Landry Parish Government Planning and Zoning Administrator, Val Theroit. The following was discussed in the interview, The Guidry and Andrus Family Property is not zoned. The St Landry Parish Government has no zoning within the

parish properties. Zoning is limited to the city limits of the municipalities in the Parish. See a no Zoning letter in the Appendix J marked Zoning

- The City of Grand Coteau has run an 8" water line for both Fire Protection and consumption as per David Nevills, City of Grand Coteau, Town Supervisor. The line is approximately 100 feet Southwest of the Property's front gate along I-49 North Service Road. The City of Grand Coteau has also run the Sewer Main. The Main runs behind C&G Containers on the East side of their property.
- Spoke with Mr. Michael Broussard, Senior Scientist, Department of Environmental Quality to determine if any DEQ files existed for the Subject Site. Mr. Michael Broussard indicated there were no files or AI # associated with the Subject Site. A review of LDEQ EDMS files confirmed that the Subject Site was not in the EDMS Data Base. He also stated there was no reason for the LDEQ to assign a AI# to the Subject Site.

RESEARCH:

- According to EDR, the Subject site has been determined to have no environmental liens against it.
- According to EDR Property tax files and Chain of Title did not identify and obvious uses of the Subject Site. The following historical sources were not used as they were not reasonably ascertainable or, based on experience, not likely to be sufficiently useful, accurate or complete in terms of identifying all obvious uses of the Subject Site: City directories were not reviewed due to the project time constraints.
- The following sources were used to determine past and current uses of the Subject Site and adjoining properties: Aerial Photographs; Sanborn Maps; Historical Topographic Maps; Site Contact Interview; Fire Department Interview; Zoning Search; DEQ Interview. Sanborn maps could not be obtained by EDR as the property is unmapped for Sanborn Maps.
- According to EDR, Historical Topographic maps from 1957, 1970, 1983, 1998, and 2012 were available. The maps indicate the Subject Site is in an area that has been developed farmland since 1957. No environmental concerns were noted with the Subject Site.
- Aerial photographs for the years 1969, 1976, 1981, 1985, 1990, 1998, 2004, 2007, 2010 and 2015 were obtained from EDR. The photographs revealed that the
  Subject Site was not developed until around 1957 and no environmental concerns were noted.
- Based on the site inspection and the interview, no visible indicators of underground storage tanks (USTs).
- Based on the inspection of the Subject Site and adjoining properties, visual observations show no obvious indications of contamination from the use of the land. Hazardous substances, such as stressed vegetation; noxious odors, pools of liquid, standing surface water; pools or pits, cisterns, drums, cesspools or similar
  receptacles likely to contain hazardous substances. A & M's site inspectors did not observe any pits, ponds or lagoons used about waste disposal and likely to contain hazardous substances on the Subject Site or adjoining properties; any wastewater discharges into a drain, ditch or stream on the Subject Site and adjoining properties.
- Based on the site inspection, review of EDR reports, and a Louisiana Department of Environmental Quality Database search, the Subject Site does not hold any environmental permits.

- Based on the information obtained during the site inspection, the interviews, the historic review and the review of the EDR reports, A&M finds no recognized environmental conditions for the Subject Site located off I-49 North Service Road, Grand Coteau, St Landry Parish, Louisiana.
- Based on the site inspection, there are signs of old products left on site. No visible evidence of dumping of hazardous waste exists at the Subject Site. The generation, storage, treatment or disposal of hazardous wastes does not appear to currently occur or to have occurred on the Subject Site, nor does there appear to be any history of such activities.
- Based on the site inspection, there has been no dumping of hazardous waste in this area. The generation, treatment, storage, or disposal of hazardous wastes does not appear to currently occur or to have occurred on the Subject Site, nor does there appear to be any history of such activities.
- Based on the site inspection, there are no transformers located at the Subject Site.
- Based on the information obtained during the site inspection, the interviews, the historic sources review and the review of the EDR reports, I could not find any other environmental conditions for the Subject Site located of I-49 North Service Road, Grand Coteau, St Landry, Louisiana.

LIMITING CONDITIONS AND METHODOLOGY

- Chain of Title and Property Tax Files were reviewed, and they did not identify an obvious use of the Subject Site. Nor did they indicate any environmental impact for the Subject Site. Various historical sources provided substantial information.

SITE DESCRIPTION

Location

- The Subject Site is located off I-49 North, Service Road, Grand Coteau, St Landry Parish, Louisiana, and is composed of tracts of land:
    - Item One (1): All of Donor's right, title and interest in and to a certain tract or parcel of land, lying and being in the Parish of St Landry, Louisiana, located in Section 65 in Township 7 South, Range 4 East, containing 46.87 Acres, and being bounded now or formerly, as follows: On the north by property of Charles J Andrus: on the south by property of Merlyn F. Andrus; on the east by property of John Edwards, et al, or public road; and on the west by U.S. Highway No 167 (now named Interstate 49 north). LESS AND EXCEPT: recorded at COB U-19, P. 550, File No. 591037, St Landry Parish Louisiana records. Said property was acquired by Merlyn F. Andrus by Act of Donation filed at Act No. 572464 and Act of Exchange filed at Act No. 572465, St Landry Parish, Louisiana Records.
    - Item Two (2): All of Donor's right, title and interest in and to a certain tract or parcel of land, without improvements, situated near Grand Coteau, St. Landry Parish, Louisiana, lying and being in Section 65 in Township 7 South, Range 4 East, containing 16.2 Acres, and being bounded on the northerly side by other properties of Vendors; on the easterly side by a parish road; on the southerly side by the properties of Mrs. Mathide Guidry, et al or assigns; and on the westerly side by the northeasterly right of way limits of U.S. Highway 167, LESS AND EXCEPT: the portions thereof sold to the State of Louisiana Department of Highways by Instrument recorded at COB U-19, P. 550 File No. 591037, St Landry Parish, Louisiana records; being the same property acquired by Merlyn F. Andrus and wife Beatrice Fournier Andrus by instrument recorded in Book U-16, P. 149, File 537687, St Landry Parish,

Louisiana.

- The Subject Site has approximate GPS coordinates of North 30°25' 41.26" and West -92°3' 37.41". The property is located off I-49 North, Service Road, Grand Coteau, La. 70541. The elevation 49.0 above sea-level. USGA TOPO MAP-Property Map 5620608 Sunset La. Version 2012.

Site Interviews

- An interview was conducted by Bryan Benoit with Paulette Alleman, land owner and the sites contact. She stated that the property had been in the Andrus Family since the early 1925. The land was developed as farmland during the early 1950's when the family started raising cattle, and planting Soybeans and other crops. Family stop planting crops on the property. Land has not been farmed for Soybeans in nearly 20 years. The Andrus raised cattle on the property through1990-2000's. The land is presently being leased to Stewart Garnier, Farmer/Rancher, from Grand Coteau, Louisiana. Stewart Garnier has been leasing the property for the past 7 years. Mr. Garnier operations is a strict grass feed beef cattle operation. Mr. Stewart does not employ any herbicide's or pesticides for his haying operation and feed lot operations. Mrs. Alleman stated, to the best of her knowledge, there has been no dumping of hazardous waste at the Subject Site. The generation, storage, treatment or disposal of hazardous wastes does not occur at the Subject Site, nor does there appear to be any history of such activities. As far as Mrs. Alleman knows of, no environmental concerns associated with the Subject Site. The Andrus Family is developing this property for commercial use. The City of Grand Coteau has plans to annex the property along with the C&G property next door. The City of Grand Coteau has no zoning ordinances, but they do have a 2%sales and use tax and a 2% hotel occupancy tax in the Grand Coteau Economic Development District No. 1.

Site History

- The following sources were used to determine past and current uses of the Subject Site and adjoining properties: Aerial Photographs; Sanborn Maps; Historical Topographic Maps; Site Contact Interview; Fire Department Interview; Zoning
- Search; DEQ Interview. Sanborn maps could not be obtained by EDR as the property is unmapped for Sanborn Maps.
- According to EDR, Historical Topographic maps from 1957, 1970, 1983, 1998, and 2012 were available. The maps indicate the Subject Site is in an area that has been developed farmland since 1957. No environmental concerns were noted with the Subject Site.
- Aerial photographs for the years 1969, 1976, 1981, 1985, 1990, 1998, 2004, 2007, 2010 and 2015 were obtained from EDR. The photographs revealed that the Subject Site was not developed until around 1957 and no environmental concerns were noted.

Site Use

- The Subject Site has a history of uses: The property has been in the Andrus Family since the 1925. Information taken from EDR Aerial Photo Package 1969 map show the land is being used as agricultural as the rest of the land in the immediate area.

Adjacent Property Uses

- **North** -Developed Grasslands for Haying and Cattle Operations.
- **East** - Developed Fenced off Grasslands for Haying, Cattle Operations and Wooded Areas.
- **South** - C&G Containers LLC., an industrial Oil Field Supply Company.
- **West** - I-49 North Interstate.

- A&M found no signs of any cemeteries located on the site.
- Subject Site is fenced in with gates located on the south ends of the property. Fencing material is 2 different types of materials, first-hog wire 4'x4" at the bottom. The hog wire is topped with 3 strands of barb wire.
- There are no paved areas on the property.

ENVIRONMENTAL SITE ASSESSMENT

The Subject Site has no environmental points to address.

Site Reconnaissance

- A&M Associates, Inc. staff visited the Subject Site for completing the site inspection portion of this investigation.
- Based on the inspection of the Subject Site and adjoining properties, visual observations show no obvious indications of contamination from the use of hazardous substances, such as stressed vegetation; noxious odors, pools of liquid,
  standing surface water; pools or pits, cisterns, drums, cesspools or similar receptacles likely to contain hazardous substances. A&M Associate's site inspector did not observe any pits, ponds or lagoons used about waste disposal and likely to contain hazardous substances on the Subject Site or adjoining properties; any wastewater discharges into a drain, ditch or stream on the Subject Site and adjoining properties. Based on the site inspection, no visible evidence of dumping of hazardous waste exists at the Subject Site. The generation, storage, treatment or disposal of hazardous wastes does not appear to currently occur or to have occur on the Subject Site, nor does there appear to be any history of such activities.

Water and Wastewater Service

- Water is supplied by The City of Grand Coteau Water Department.
- Sewer is provided by The City of Grand Coteau Waste Water Department.

Other Utilities

- Electricity-Based on the site inspection and interviews with Patrick Stewart, St Landry Public Works Supervisor, Entergy Company has a franchise agreement for electricity for the parish and the Subject Site.
- Natural Gas- The City of Grand Coteau supplies natural gas for the area.
- Based on the site inspection and interviews with Angie Dugas, Grand Coteau, Town Clerk:
  - Telephone-Allen TV Cable Service
  - Internet Provider-Acadiana Broadband
  - Phone Service-CenturyLink
  - Satellite-Subscribers can sign-up with either Dish or Direct TV

Solid Waste

- Based on the site inspection and interviews with Tammy Hollier, St. Landry Governmental Public Works Waste Connection/Progressive Waste has a franchise agreement for Solid Waste for the parish and the Subject Site

Geology/Hydrogeology

- The Subject Site is located on the Northern Humid Gulf Coastal Prairies physiographic province of Louisiana**.** Geologically, the area consists of flat coastal plain with innumerable low circular mounds and occasional low coastal ridges and indistinct relict fluvial channels. Low-gradient rivers and streams, some channelized. Rock Stratigraphic Unit Era is Cenozoic. System is the Quaternary System of the late Pleistocene Era. Subject site is Silt Loam Class B, C & D-very slow infiltration rates, Soils are Lean Clay, fine-grained soils silts and clays, have high water table, or a shallow impervious layer.

Surface Hydrology

- The Subject Site lies 49.00 feet above sea level, based on the information provided on USGS5620608 SUNSET, LA – 2012, Louisiana topographic map of the area (2012). However, ground surface elevations may have been altered by development of I-49 North and the Service Road. so the actual elevation of the Subject Site may not agree with the map. The surrounding area is relatively flat. State highways streets, residential and farmlands dominate the topography of the area. Storm water runoff in the area is conveyed by a manmade drainage system to the north and east.

Subsurface Hydrology

- The shallow groundwater table at the site is expected to be encountered from 2 to 7 feet below ground surface. In general, groundwater flow is expected to fluctuate seasonally with respect to the regional groundwater flow.

Water Wells

- There are sixteen (16) water wells within the 1-mile radius of the Subject Site. The wells are screened in several different levels. The water is generally used to support rural homes and agriculture uses in the area.

Herbicides, Pesticides, and Chemical Use

- Based on the site inspection, and interview with Mrs. Alleman herbicides and pesticides are not currently used on the Subject Site. The Subject Site is used primarily for a cattle and grassland operations. The Subject Site shows signs of haying operations as well as cattle grazing.
- There are no chemicals being housed on the property. I found no other chemical storage noted on the Subject Site.

Hazardous Waste

- Based on the site inspection, there has been no dumping of hazardous waste in this area. The generation, treatment, storage, or disposal of hazardous wastes does not appear to currently occur or to have occurred on the Subject Site, nor does there appear to be any history of such activities.

Mold

- Based on the site inspection, with no building on subject site, no visible evidence of mold growth exists at the Subject Site.

Transformers

- Based on the site inspection, there are no transformers on the Subject Site.

Permits

- Based on the site inspection and the review of EDR reports, the Subject Site does not have any environmental permits.

REGULATORY DATABASE

- This section describes the record review performed to identify any potential environmental problems or releases that may have resulted from activities at this or adjacent sites and which may have affected the Subject Site. A&M Associates, Inc. contracted with a regulatory data retrieval firm (EDR) to provide us with available, current and appropriate regulatory database records. A&M Associates, Inc. also conducted a regulatory database search for the Subject Site. This record review was comprised of researching the following records or regulatory jurisdiction:

Federal Reports

- National Priorities List (NPL)
- Facility Index System (FINDS)
- Comprehensive Environmental Response, Compensation and Liability Information System (CERCLIS)
- Resource Conservation and Recovery Act Notification System (RCRA)
- Emergency Response Notification System (ERNS)

State Reports

- Underground Storage Tank Facility Information (UST)
- Leaking Underground Storage Tanks (LUST)
- State Hazardous Waste Sites (SHWS) (State Equivalent CERCLIS Sites)
- State Landfill List (SL)
- AUL sites

Regulatory Database Retrieval Results

- The complete EDR database search is attached as Appendix B. Environmental database searches provided by EDR are generated according to the zip codes of the study area. Also provided is a radius status report that maps sites of potential concern that are within a 1-mile radius of the Subject Site.
- There is no site within the 1-mile radius reported by EDR for this research. Based on the names, addresses and locations listed by EDR for these sites, a review of the area map, a driving reconnaissance and/or an internet address/mapping check indicates that no sites pose a concern to the Subject Site.

Summarized below are brief descriptions of each regulatory database and the number of entries in the area from each.

National Priorities List. The National Priorities (Superfund) List (NPL) is the Environmental Protection Agency's (EPA) database of uncontrolled or abandoned hazardous waste sites identified for priority remedial actions under the Superfund. Program. To be included on the NPL, a site must either meet or surpass a predetermined hazard ranking systems score, or be chosen as a state's top-priority site, or meet all three of the following criteria:

(1) the U.S. Department of Health and Human Services issues a health advisory recommending that people be removed from the site to avoid exposure;
(2) EPA determines that the site represents a significant threat; and
(3) EPA determines that remedial action is more cost-effective than removal action.

- No NPL sites were reported by EDR within a 1-mile radius of the Subject Site.

The Facility Index System. The Facility Index System (FINDS) is a compilation of any property or site which the EPA has investigated, reviewed, or been made aware of on connection with its various regulatory programs. Each record indicates the EPA Program Office that may have files on the site or facility.

- The Subject Site was not listed as a FINDS site.

Comprehensive Environmental Response, Compensation and Liability Information System. The CERCLIS List is a compilation by EPA of the sites which EPA has investigated or is currently investigating for a release or threatened release of hazardous
substances pursuant to the Comprehensive Environmental Response, Compensation, and Liability Act of 1980 (Superfund Act).

- No State Hazardous Waste Sites (SHWS) (State Equivalent CERCLIS Site) were reported by EDR within a 1-mile radius of the Subject Site.

Resource Conservation and Recovery Act Notification System. The EPA's Resource Conservation and Recovery Act (RCRA) Program identifies and tracks hazardous waste from the point of generation to the point of disposal. The RCRA Facilities database is a compilation by EPA of reporting facilities that generate, store, transport, treat or dispose of hazardous waste.

- No RCRA CORRACTS sites were reported by EDR in a 1-mile radius of the Subject Site.
- No RCRA TSD sites were reported by EDR within a 1-mile radius of the Subject Site.

Emergency Response Notification System. The Emergency Response Notification System (ERNS) is a national database used to collect information on reported releases of oil and hazardous substances. The database contains information from spill reports made to federal authorities including the EPA, the US Coast Guard, the National Response Center, and the Department of Transportation.

- The Subject Site was not listed as an ERNS site by EDR.

Underground Storage Tanks. EDR conducts a database search to identify all UST sites within the area of study.

- There were no UST sites reported by EDR within a 1-mile radius of the Subject Site.

Leaking Underground Storage Tanks. EDR conducts a database search to identify all sites within a 1-mile radius of the study area.

- There were no LUST sites reported by EDR within a 1-mile radius of the Subject Site.

Historical Leaking Underground Storage Tanks. EDR conducts a database search to identify all Historical LUST sites within a 1-mile radius of the study area.

- No Historical LUSTs are sites that have been remediated and closed out by the DEQ.

State Landfill List. The state maintains a listing which inventories solid waste landfills, incinerators, and transfer stations.

- There were no State Landfills reported by EDR within a 1-mile radius of the Subject Site.

AUL. A notice of contamination and restriction of property to non-residential use are placed in the conveyance records for the property.

- There were no AUL reported by the EDR within a 1-mile radius of the Subject Site.

REM: Facilities or sites come to the Underground Storage Tank and Remediation Division either through self-notification or referral. These sites are designated for remediation via the following regulatory paths: Solid Waste (SW), Hazardous Waste (Has Waste), Groundwater (Grwater), Inactive & Abandoned Sites (Confirmed or Potential), or Underground Storage Tanks (UST).

- No REM sites reported by EDR in a 1-mile radius of the Subject Site.

SUMMARY AND CONCLUSIONS:

Based on the information obtained by A&M Associates, Inc. during the Phase I Environmental Site Assessment, the following summary and conclusions are presented:

- The Subject Site is located off I-49 North Service Road, Grand Coteau, Louisiana 70541 and is composed of tracts of land:

  Item One (1): All of Donor's right, title and interest in and to a certain tract or parcel of land, lying and being in the Parish of St Landry, Louisiana, located in Section 65 in Township 7 South, Range 4 East, containing 46.87 Acres, and being bounded now or formerly, as follows: On the north by property of Charles J Andrus: on the south by property of Merlyn F. Andrus; on the east by property of John Edwards, et al, or public road; and on the west by U.S. Highway No 167 (now named Interstate 49 north). LESS AND EXCEPT: recorded at COB U-19, P. 550, File No. 591037, St Landry Parish Louisiana records. Said property was acquired by Merlyn F. Andrus by Act of Donation filed at Act No. 572464 and Act of Exchange filed at Act No. 572465, St Landry Parish, Louisiana Records.

- Item Two (2): All of Donor's right, title and interest in and to a certain tract or parcel of land, without improvements, situated near Grand Coteau, St. Landry Parish, Louisiana, lying and being in Section 65 in Township 7 South, Range 4 East, containing 16.2 Acres, and being bounded on the northerly side by other properties of Vendors; on the easterly side by a parish road; on the southerly side by the properties of Mrs. Mathide Guidry, et al or assigns; and on the westerly side by the northeasterly right of way limits of U.S. Highway 167, LESS AND EXCEPT: the portions thereof sold to the State of Louisiana Department of Highways by Instrument recorded at COB U-19, P. 550 File No. 591037, St Landry Parish, Louisiana records; being the same property acquired by Merlyn F. Andrus and wife Beatrice Fournier Andrus by instrument recorded in Book U-16, P. 149,

File 537687, St Landry Parish, Louisiana.

- The Subject Site has approximate GPS coordinates of North 30°25' 41.26" and West -92°3' 37.41". The property is located off I-49 North, Service Road, Grand Coteau, La. 70541. The elevation 49.0 above sea-level. USGA TOPO MAP-Property Map 5620608 Sunset La. Version 2012.

1. Based on the site inspection, no visible indicators of underground storage tanks (USTs) were observed on the Subject Site.
2. Based on the inspection of the Subject Site and adjoining properties, visual observations show no obvious indications of contamination from the use of hazardous substances, such as stressed vegetation; noxious odors, pools of liquid, standing surface water; pools or pits, cisterns, drums, cesspools or similar receptacles likely to contain hazardous substances. A&M Associates' site inspector did not observe any
3. pits, ponds or lagoons used in connection with waste disposal and likely to contain hazardous substances on the Subject Site or adjoining properties; any wastewater discharges into a drain, ditch or stream on the Subject Site and adjoining properties.
4. Based on the site inspection, there has been no dumping of hazardous waste at the Subject Site. The generation, storage, treatment or disposal of hazardous wastes does not appear to currently occur or to have occurred on the Subject Site, nor does there appear to be any history of such activities.
5. A&M reviewed EPA Data Base, LDEQ EDMS, and EDR Environmental Data Base No Environmental Liens are attach to this tract of property.
6. Based on the information obtained during the site inspection, the interviews, the historic sources review and the review of the EDR reports, A&M Associates, Inc. did not find any recognized environmental conditions for the Subject Site located off I-49 North Service Road, Grand Coteau, St Landry Parish, Louisiana.

I based my own conclusions as well as from the reports with the information provided through site visits, interviews, National, State, and Local data bases searches, I see no environmental reasons to hold this sale off I see NO FURTHER ACTION BEING TAKEN, PHASE ONE APPROVED. This environmental site assessment was prepared under the requirements and parameters as defined under ASTM E 1527-05. ASTM standards have been designed to clarify and streamline Phase I Environmental Site Assessments and to provide a working framework for investigating a Subject Site. The ASTM standards are generally accepted as an industry standard. Any third party necessarily has different interests, purposes, and motives than the client with regard to this assessment. Thus, use of this report by any third party is expressly prohibited without written authorization from A & M Associates and the third party's written agreement to accept the limitations on liability and indemnification that were part of the agreement to perform the study and prepare this report.

Bryan H. Benoit

EDUCATION B.S. Environmental Science, University Louisiana @ Lafayette - 1994

EMPLOYMENT

A&M Associates Inc.	2002 - present
M-I / Swaco	1994 - 2002
McCarter Oil & Gas	1977 - 1992

EXPERIENCE

Bryan Benoit is the Principal-In-Charge for Environmental Compliance and Site Assessment (ESA) projects. Bryan Benoit is currently conducting environmental projects for The City of Grand Coteau, Valero Houston & Texas City Refining, Hydro-Ram, LEEVAC Ship Yard, Weir Seaboard and Premiere Inc. and other clients. He has directed or completed over 500 environmental projects for oilfield and petrol-chemical sites. Bryan Benoit coordinated all of the following efforts for these clients: Phase I, Phase II, Phase III ESAs, SPCC audits, FCC Screening, Geotechnical Investigations, subsequent EAS required by LDEQ. TCEQ, OKDEQ, CODEQ, PDEQ, EPA Regions 1,3,4,6,8,9 and 10 EPA regulation 40 CFR 112, SPCC.

A&M Associates, Inc. located in Crowley, Louisiana, has been serving Louisiana clients with their specific health, safety, and environmental concerns since the year 2000. A&M Associates, Inc. provides its clients with its top commitment of staff and resources to complete important projects on time and on budget. We work only for the regulated community, so we have no conflicts of interest with regulators.

Environmental Professional Statement

“We, the undersigned, declare that, to the best of our professional knowledge and belief, we meet the definition of Environmental Professionals as defined in 312.10 of 40 CFR Part 312.”

“We, the undersigned, have the specific qualifications based on education, training, and experience to assess a property of the nature, history and setting of the Subject Site. We have developed all the appropriate inquiries in conformance with the standards and practices set forth in 40 CFR 312.”

Appendix A - Property Deeds

COB E-43 PAGE 400

NO. 984999
FILED 7/11/2007 TIME 10:14
DEPUTY CLERK

donation inter vivos

BEFORE ME, Notary Public, duly commissioned and qualified, in and for the Parish of St. Landry, State of Louisiana, therein residing, and in the presence of the undersigned competent witnesses, personally came and appeared:

BEATRICE FOURNIER ANDRUS, SSN ___-__-6670, widow of Merlyn Francis Andrus, a woman of the full age of majority whose present address is P.O. Box 204, Grand Coteau, LA 70541, hereinafter referred to as "donor",

who declared that in consideration of the love and affection which donor has for her daughters (donees), donor does, by these presents, irrevocably donate inter vivos, give, grant, transfer and set over to the separate estates of Donees, with all legal warranties and with full substitution and subrogation in and to all rights and actions of warranty which said donor has or may have against all preceding owners and vendors, and deliver unto donees:

PAULETTE MARIE ANDRUS ALLEMAN, SSN ___-__-8533, widow of Randall Paul Alleman, a woman of the full age of majority whose address is 188 Skylark Lane, Sunset, LA 70584, and

YVONNE MARIE ANDRUS SONNIER, SSN ___-__-3953, wife of Brent Sonnier, a woman of the full age of majority whose address is 499 Sandpiper Place, Sunset, LA 70584,

hereinafter referred to as "donees",

the following described immovable property, to-wit:

ITEM I: All of Donor's right, title and interest in and to a certain tract or parcel of land, lying and being in the Parish of St. Landry, Louisiana, located in Section 65 in Township 7 South, Range 4 East, containing 46.87 Acres, and being bounded now or formerly, as follows: On the north by property of Charles J. Andrus; on the south by property of Merlyn F. Andrus; on the east by property of John Edwards, et al, or public road; and on the west by U.S. Highway No. 167. LESS AND EXCEPT: the portions thereof sold to the Louisiana Department of Highways by instrument recorded at COB U-19, P. 550, File No. 591037, St. Landry Parish, Louisiana records. Said property was acquired by Merlyn F. Andrus by Act of Donation filed at Act No. 572464 and Act of Exchange filed at Act No. 572465, St. Landry Parish, Louisiana records.

ITEM II: All of Donor's right, title and interest in and to a certain tract or parcel of land, without improvements, situated near Grand Coteau, St. Landry Parish, Louisiana, lying and being in Section 65, Township 7 South, Range 4 East, 0containing 16.2 acres, and being bounded on the northerly side by other properties of Vendors; on the easterly side by a parish road; on the southerly side by properties of Mrs. Mathilde Guidry, et al or assigns; and on the westerly side by the northeasterly right of way limits of U.S. Highway 167. LESS AND EXCEPT: the portions thereof sold to the Louisiana Department of Highways by instrument recorded at COB U-19, P. 550, File No. 591037, St. Landry Parish, Louisiana records; being the same property acquired by Merlyn F. Andrus and wife Beatrice Fournier Andrus by instrument recorded in Book U-16, P. 149, File No. 537687, St. Landry Parish, Louisiana records.

NO TITLE OPINION REQUESTED, NONE GIVEN. The description for the property herein donated was given to Notary by the contracting parties who in turn hold Notary harmless for the accuracy thereof.

To have and to hold the above described immovable property unto donees, their heirs, successors and assigns forever.

Said donees do hereby accept this donation with gratitude, and acknowledge delivery and possession thereof.

The parties hereto estimate the value of said donated property in the amount of One hundred thirty thousand and no/100 ($ 130,000.00) DOLLARS.

The parties hereto waive and dispense with the production of title opinion, any mortgage, conveyance or other certificates, required by law, and relieve and release me, notary, from any and all responsibility in connection therewith.

THUS DONE AND PASSED at Grand Coteau, St. Landry Parish, Louisiana, on the 4th day of June, 2007, in the presence of the undersigned competent witnesses, who have signed with the appearers and me, Notary, after a reading of the whole.

WITNESSES:

Jane D. Satterley
Jane D. Satterley

Russell J. Stelly
Russell J. Stelly

Beatrice Fournier Andrus
BEATRICE FOURNIER ANDRUS, DONOR

NOTARY PUBLIC
Robert E. Fruge
Bar Roll No. 17571

****

THUS DONE AND PASSED at Grand Coteau, St. Landry Parish, Louisiana, on the 4th day of June, 2007, in the presence of the undersigned competent witnesses, who have signed with the appearers and me, Notary, after a reading of the whole.

WITNESSES:

Sharon W. Fruge
Sharon W. Fruge

Jane D. Satterley
Jane D. Satterley

Yvonne Marie Andrus Sonnier
YVONNE MARIE ANDRUS SONNIER, DONEE

NOTARY PUBLIC
Robert E. Fruge
Bar Roll No. 17571

****

THUS DONE AND PASSED at Grand Coteau, St. Landry Parish, Louisiana, on the 4th day of June, 2007, in the presence of the undersigned competent witnesses, who have signed with the appearers and me, Notary, after a reading of the whole.

WITNESSES:

Sharon W. Fruge
Sharon W. Fruge

Jane D. Satterley
Jane D. Satterley

Paulette Marie Andrus Alleman
PAULETTE MARIE ANDRUS ALLEMAN, DONEE

NOTARY PUBLIC
Robert E. Fruge
Bar Roll No. 17571

Book W-18 Page 527

No. 572465
Filed 7-6-73 Time 11:55 A M

ACT OF EXCHANGE

STATE OF LOUISIANA
PARISH OF ST. LANDRY

BE IT KNOWN that on this Sixth (6th) day of the month of ~~June~~ July, 1973, before me, ALEX L. ANDRUS, JR., a Notary Public, duly commissioned and qualified, in and for the Parish and State above written, and in the presence of the witnesses hereinafter undersigned, personally came and appeared:

CHARLES J. ANDRUS, husband of Betty Cady, a resident of St. Landry Parish, Louisiana; and

MERLYN F. ANDRUS, husband of Beatrice Beverly Fournier, a resident of St. Landry Parish, Louisiana;

who declare that they did, and do by these presents, make an exchange of property on the express terms and conditions hereinafter set forth, as follows, to-wit:

For and in consideration of the transfer to him as hereinafter set forth, the said Merlyn F. Andrus does hereby grant, bargain, assign, set over, transfer and deliver, with all legal warranties and with full substitution and subrogation in and to all of the rights and actions of warranty which he has, or may have against all preceding owners and vendors, unto

CHARLES J. ANDRUS, the following described property, situated in the Parish of St. Landry, Louisiana, to-wit:

1. An undivided one-half interest in and to a certain tract or parcel of land situated in the Parish of St. Landry, Louisiana, lying and being in Section 65, in Township 7 South, Range 4 East, containing 104.513 acres, and being bounded now or formerly as follows: North by property of A. Burleigh, O. Dimmick, and K. Burleigh; on the east by John Edwards, et al, or a public road; on the west by property of Charles J. Andrus and U. S. Highway No. 167.

The property above described is fully shown on a plat of survey prepared by Morgan Goudeau & Associates dated June 13,1973, a copy of which is annexed hereto and made a part hereof, and is shown on said plat as containing 104.513 acres.

Being a portion of the property which was acquired by Merlyn F. Andrus by an act of donation from his mother, Mrs. Emma Meche Andrus, passed before Alex L. Andrus, Jr., Notary, on this date.

2. An undivided one-fourth interest in and to a certain tract or parcel of land situated in the Parish of St.

Landry, Louisiana, lying and being in Section 78 in Township 7 South, Range 4 East, and in Section 54 in Township 8 South, Range 4 East, containing 25 acres, more or less, and being bounded now or formerly as follows: North by property of Aloise Forestier; on the south by property of the Estate of Charles Meche; on the east by the railroad right-of-way separating this property from the property of Eric Gilchrist; and on the west by the property of Aloise Forestier.

Being the same undivided interest which was acquired by Merlyn F. Andrus by inheritance from his father, Paul Odell Andrus, by judgment of possession in the Succession of Paul Odell Andrus, rendered and signed on this date.

The interest herein granted by Merlyn F. Andrus to Charles J. Andrus is subject to a usufruct in favor of Mrs. Emma Meche Andrus.

And now, for and in consideration of the transfer to him as aforesaid, Charles J. Andrus, does by these presents grant, bargain, assign, transfer, set over, and deliver with all legal warranties and with full substitution and subrogation in and to all of the rights and actions of warranty which he has or may have against all preceding owners and vendors, unto

MERLYN F. ANDRUS, the following described property, to-wit:

An undivided one-half interest in and to a certain tract or parcel of land, lying and being in the Parish of St. Landry, Louisiana, located in Section 65 in Township 7 South, Range 4 East, containing 46.87 acres, and being bounded now or formerly, as follows: On the north by property of Charles J. Andrus; on the south by property of Merlyn F. Andrus; on the east by property of John Edwards, et al, or public road; and on the west by U. S. Highway No. 167.

The above described property is a portion of the property which was acquired by Charles J. Andrus by donation from his mother, Mrs. Emma Meche Andrus, by an act passed before Alex L. Andrus, Jr., Notary, on this date andis fully shown and described on a plat of survey prepared by Morgan Goudeau and Associates, dated June 13, 1973, which is attached hereto and filed herewith and is shown on said plat as containing 46.87 acres.

This exchange is made and mutually accepted by the parties hereto, it being agreed and understood that the properties exchanged are equal in value and that no money has been paid by either of the parties hereto to the other.

TO HAVE AND TO HOLD said respective properties, one to the other, their heirs and assigns, free from any lien, mortgage, or encumbrance whatever.

THUS DONE AND SIGNED at Opelousas, St. Landry Parish,

on the day, month and year first above written, in the presence of the witnesses hereinafter undersigned, who have signed with the appearers and me, Notary, after reading of the whole.

WITNESSES:

Audrey S. Duncan

Charles J. Andrus
CHARLES J. ANDRUS

Merlyn F. Andrus
MERLYN F. ANDRUS

Alex L. Andrus Jr.
NOTARY PUBLIC

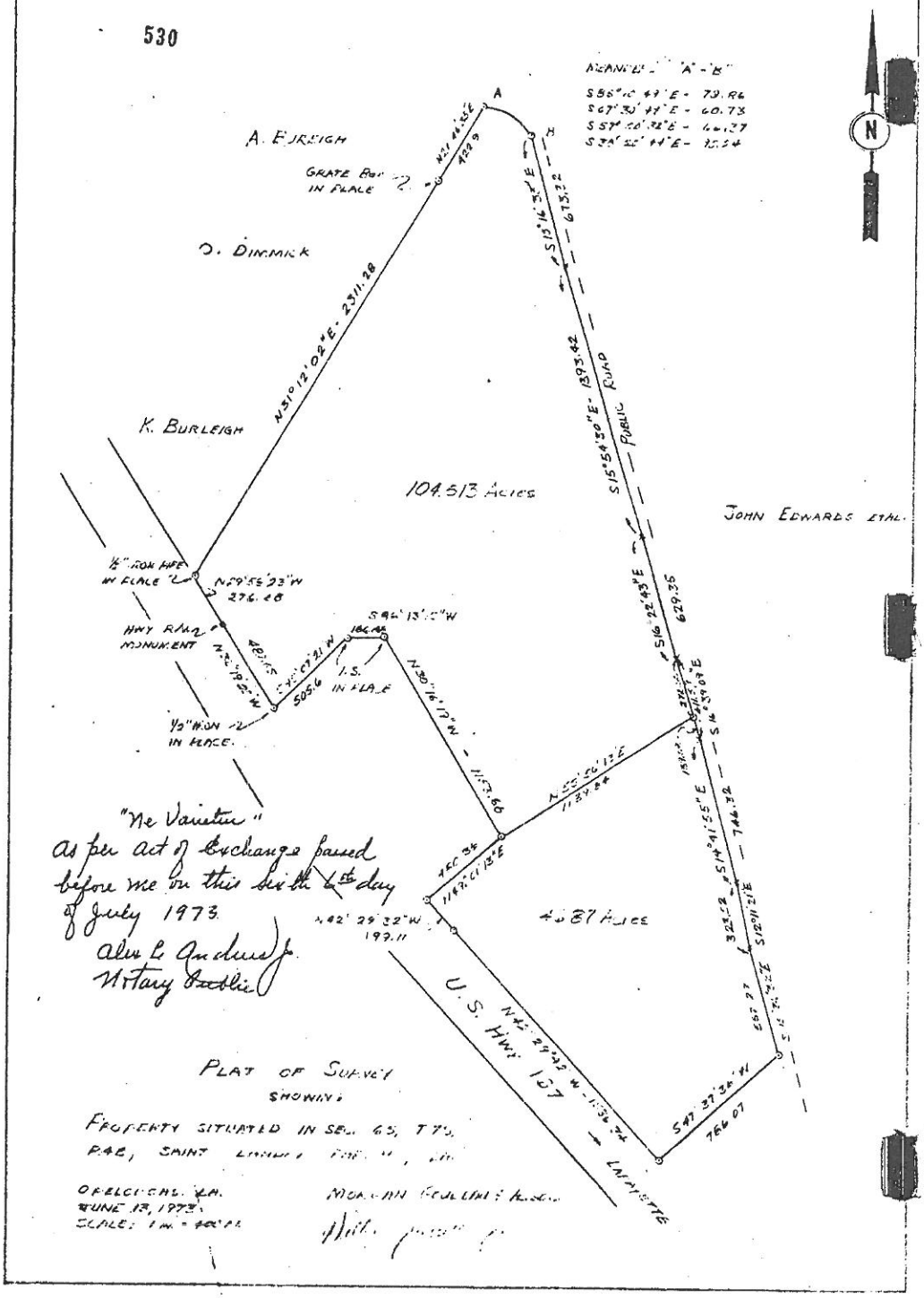
A. FURLEIGH
GRATE BAR IN PLACE
D. DIMMICK
K. BURLEIGH
N31°12'02"E - 2311.28
104.513 ACRES
S15°54'20"E - 1372.42
PUBLIC ROAD
JOHN EDWARDS ETAL.
1/2" IRON PIPE IN PLACE
N29°55'23"W 276.48
HWY RWY MONUMENT
1/2" IRON IN PLACE
I.S. IN PLACE
N30°16'17"W - 1173.66
S16°22'43"E 629.35
N42°29'32"W 197.11
U.S. HWY 127
LAFAYETTE
S47°37'34"W 766.07
"Ne Varietur"
as per act of Exchange passed
before me on this sixth 6th day
of July 1973.
Alva L. Andrews Jr.
Notary Public
PLAT OF SURVEY
SHOWING
PROPERTY SITUATED IN SEC. 63, T7S.
R4E, SAINT LANDRY PARISH, LA.
OPELOUSAS, LA.
JUNE 13, 1973.
SCALE: 1 IN. = 400 FT.
MORGAN ROULLARD & ASSOC.

Rhyn Duplechain, Assessor
St. Landry Parish
PO Box 39
Opelousas, LA 70571-0039

2018 PARCEL LISTING

OWNER
ALLEMAN, PAULETTE MARIE ANDRUS
188 SKYLARK LANE
SUNSET, LA 70584-0000

PARCEL# 0201748100

Parcel Number	*Parcel Type*	*Ward*	*Physical Address*	*Map Number*
0201748100	REAL PROPERTY	WD-2-OUT		

ITEMS- PARCEL#0201748100

Description	*Assessed Value*	*Homestead Value*	*Units*	*HS Units*
1 02 AGRI LAND 2	1,220		46.00	0.00
Item Totals	**1,220**		**46.00**	**0.00**

LEGAL DESCRIPTION- PARCEL#0201748100
46.27 AC IN SEC 65 T-7S R-4E 984999 (E-43-400)

NOTES:
ANDRUS EXCHANGE 572465 MECHE 537687 PART TO HWY DEPT 608159 (W-20-846)
JUDG OF POSSESSION OF MERLYN F ANDRUS 761080 (N-33-189)

DEED INFORMATION

Type	*Deed Number*	*Recorded*	*Book*	*Page*	*Sales Price*
DONATION	984999	07 / 11 / 2007	E 43	400	0.00

OWNERSHIP INFORMATION

HS	*Owner Name*	*Primary*	*% Owned*	*% Tax*	*From*	*To*
NO	ALLEMAN, PAULETTE MARIE ANDRUS	YES	50.0000	100.0000	07/11/2007	
NO	SONNIER, YVONNE MARIE ANDRUS	NO	50.0000	0.0000	07/11/2007	
NO	SONNIER, YVONNE ANDRUS	YES	100.0000	100.0000	03/11/2005	07/11/2007

PARISH TAXES

Millage	***Mills***	***Taxpayer***	***Homestead***
02 PARISH TAX ~~OUT~~ 33.68M	33.68	41.09	0.00
21 RD DIST 12 W2 4.80M	4.80	5.86	0.00
44 FIRE DIST 5 13.77M	13.77	16.80	0.00
61 DRN DIST 1 WD 2 7.76M	7.76	9.47	0.00
69 S LIBRARY DIST 5.45M	5.45	6.65	0.00
Totals	65.46	79.87	0.00

USER DEFINED- PARCEL#0201748100

Code	*Value*
Et Als	ANDRUS YVONNE
Et Als	ANDRUS PAULETTE MARIE

Parcel Details

Close

Print Listing

Parcel#	0201748100
Primary Owner	ALLEMAN, PAULETTE MARIE ANDRUS
Physical Addr	
Mailing Addr	188 SKYLARK LANE SUNSET LA 70584-0000
Block	
Lot	
Subdivision	
Assessed Value	1,220
Homestead Value	0
Est. Parish	79.87

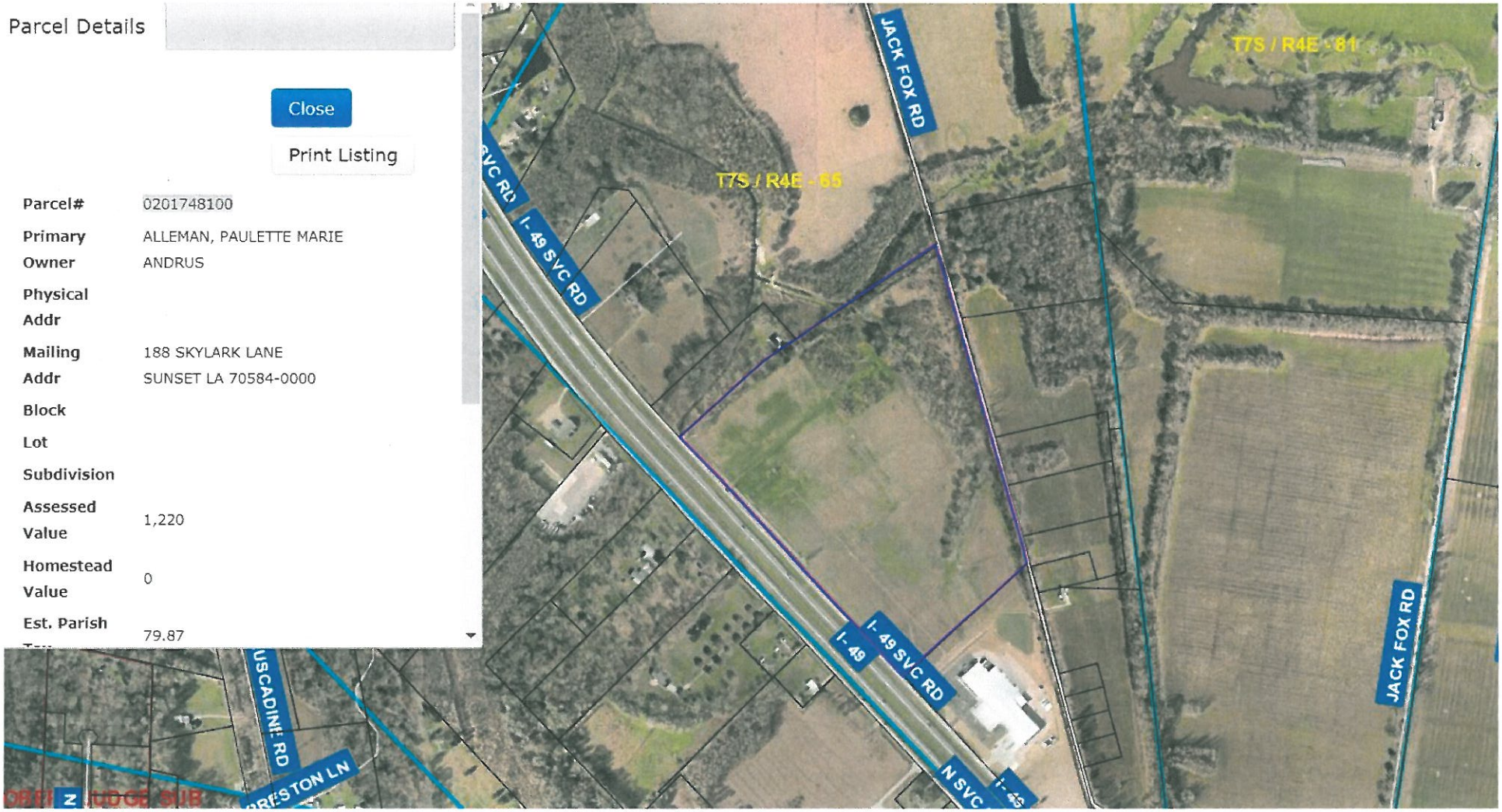

St. Landry Parish Assessor
2018 Assessment Listing

Parcel#
0201748100
View on Map (http://stlandrymapping.azurewebsites.net/?parcelid=0201748100)

Primary Owner
ALLEMAN, PAULETTE MARIE ANDRUS
Mailing Address
188 SKYLARK LANE
SUNSET LA 70584-0000

Ward
WD-2-OUT

Type
REAL PROPERTY

Legal
46.27 AC IN SEC 65 T-7S R-4E 984999 (E-43-400)

Physical Address

Parcel Items

Property Class	Assessed Value	Units	Homestead
02 AGRI LAND 2	1,220	46.00	0
TOTAL	**1,220**	**46.00**	**0**

Deeds

Deed#	Type	Date	Amount	Book	Page
984999	DONATION	7/11/2007	0	E 43	400

Locations

Subdivision	Block	Lot	Section	Township	Range	Tract
			065	7	4E	

PARISH

Millage	Mills	Taxpayer Tax	Homestead Tax
02 PARISH TAX OUT 33.68M	33.6800	41.09	0.00
21 RD DIST 12 W2 4.80M	4.8000	5.86	0.00
44 FIRE DIST 5 13.77M	13.7700	16.80	0.00
61 DRN DIST 1 WD 2 7.76M	7.7600	9.47	0.00
69 S LIBRARY DIST 5.45M	5.4500	6.65	0.00
TOTALS	**65.4600**	**79.87**	**0.00**

Notes
ANDRUS EXCHANGE 572465 MECHE 537687 PART TO HWY DEPT 608159 (W-20-846)
JUDG OF POSSESSION OF MERLYN F ANDRUS 761080 (N-33-189)

Appendix B - EDR Aerial Photo Decade Package

Grand Coteau

Grand Coteau

Sunset, LA 70584

Inquiry Number: 5229738.12

March 22, 2018

The EDR Aerial Photo Decade Package

6 Armstrong Road, 4th floor
Shelton, CT 06484
Toll Free: 800.352.0050
www.edrnet.com

EDR Aerial Photo Decade Package

03/22/18

Site Name:

Grand Coteau
Grand Coteau
Sunset, LA 70584
EDR Inquiry # 5229738.12

Client Name:

A & M Associates, Inc
616 North Parkerson Ave
Crowley, LA 70526
Contact: Bryan Benoit

Environmental Data Resources, Inc. (EDR) Aerial Photo Decade Package is a screening tool designed to assist environmental professionals in evaluating potential liability on a target property resulting from past activities. EDR's professional researchers provide digitally reproduced historical aerial photographs, and when available, provide one photo per decade.

Search Results:

Year	*Scale*	*Details*	*Source*
2015	1"=500'	Flight Year: 2015	USDA/NAIP
2010	1"=500'	Flight Year: 2010	USDA/NAIP
2007	1"=500'	Flight Year: 2007	USDA/NAIP
2004	1"=500'	Acquisition Date: February 18, 2004	USGS/DOQQ
1998	1"=750'	Flight Date: January 10, 1998	USGS
1990	1"=750'	Flight Date: February 25, 1990	USGS
1985	1"=1000'	Flight Date: December 15, 1985	USGS
1981	1"=500'	Flight Date: December 05, 1981	USGS
1976	1"=500'	Flight Date: February 19, 1976	USGS
1969	1"=500'	Flight Date: February 18, 1969	USGS

When delivered electronically by EDR, the aerial photo images included with this report are for ONE TIME USE ONLY. Further reproduction of these aerial photo images is prohibited without permission from EDR. For more information contact your EDR Account Executive.

Disclaimer - Copyright and Trademark Notice

This Report contains certain information obtained from a variety of public and other sources reasonably available to Environmental Data Resources, Inc. It cannot be concluded from this Report that coverage information for the target and surrounding properties does not exist from other sources. NO WARRANTY EXPRESSED OR IMPLIED, IS MADE WHATSOEVER IN CONNECTION WITH THIS REPORT. ENVIRONMENTAL DATA RESOURCES, INC. SPECIFICALLY DISCLAIMS THE MAKING OF ANY SUCH WARRANTIES, INCLUDING WITHOUT LIMITATION, MERCHANTABILITY OR FITNESS FOR A PARTICULAR USE OR PURPOSE. ALL RISK IS ASSUMED BY THE USER. IN NO EVENT SHALL ENVIRONMENTAL DATA RESOURCES, INC. BE LIABLE TO ANYONE, WHETHER ARISING OUT OF ERRORS OR OMISSIONS, NEGLIGENCE, ACCIDENT OR ANY OTHER CAUSE, FOR ANY LOSS OF DAMAGE, INCLUDING, WITHOUT LIMITATION, SPECIAL, INCIDENTAL, CONSEQUENTIAL, OR EXEMPLARY DAMAGES. ANY LIABILITY ON THE PART OF ENVIRONMENTAL DATA RESOURCES, INC. IS STRICTLY LIMITED TO A REFUND OF THE AMOUNT PAID FOR THIS REPORT. Purchaser accepts this Report "AS IS". Any analyses, estimates, ratings, environmental risk levels or risk codes provided in this Report are provided for illustrative purposes only, and are not intended to provide, nor should they be interpreted as providing any facts regarding, or prediction or forecast of, any environmental risk for any property. Only a Phase I Environmental Site Assessment performed by an environmental professional can provide information regarding the environmental risk for any property. Additionally, the information provided in this Report is not to be construed as legal advice.

Copyright 2018 by Environmental Data Resources, Inc. All rights reserved. Reproduction in any media or format, in whole or in part, of any report or map of Environmental Data Resources, Inc., or its affiliates, is prohibited without prior written permission.

EDR and its logos (including Sanborn and Sanborn Map) are trademarks of Environmental Data Resources, Inc. or its affiliates. All other trademarks used herein are the property of their respective owners.

INQUIRY #: 5229738.12
YEAR: 2015
= 500'
N
EDR

INQUIRY #: 5229738.12
YEAR: 2010
= 500'
N
EDR

INQUIRY #: 5229738.12

YEAR: 2007

= 500'

N

EDR

INQUIRY #: 5229738.12
YEAR: 2004
= 500'
N
EDR

INQUIRY #: 5229738.12
YEAR: 1998
= 750'
N
EDR
Subject boundary not shown because it exceeds image extent or image is not georeferenced.

INQUIRY #: 5229738.12

YEAR: 1990

= 750'

N

EDR

Subject boundary not shown because it exceeds image extent or image is not georeferenced.

INQUIRY #: 5229738.12

YEAR: 1985

= 1000'

N

EDR

Subject boundary not shown because it exceeds image extent or image is not georeferenced.

INQUIRY #: 5229738.12
YEAR: 1981
= 500'
N
EDR

INQUIRY #: 5229738.12

YEAR: 1976

= 500'

N

EDR

Subject boundary not shown because it exceeds image extent or image is not georeferenced.

INQUIRY #: 5229738.12

YEAR: 1969

= 500'

N

EDR

Appendix C - EDR Historical Topographic Map Report

Grand Coteau

Grand Coteau

Sunset, LA 70584

Inquiry Number: 5229738.4

March 21, 2018

EDR Historical Topo Map Report

with QuadMatch™

6 Armstrong Road, 4th floor
Shelton, CT 06484
Toll Free: 800.352.0050
www.edrnet.com

EDR Historical Topo Map Report

03/21/18

Site Name:	Client Name:
Grand Coteau	A & M Associates, Inc
Grand Coteau	616 North Parkerson Ave
Sunset, LA 70584	Crowley, LA 70526
EDR Inquiry # 5229738.4	Contact: Bryan Benoit

EDR Topographic Map Library has been searched by EDR and maps covering the target property location as provided by A & M Associates, Inc were identified for the years listed below. EDR's Historical Topo Map Report is designed to assist professionals in evaluating potential liability on a target property resulting from past activities. EDRs Historical Topo Map Report includes a search of a collection of public and private color historical topographic maps, dating back to the late 1800s.

Search Results:		*Coordinates:*	
P.O.#	3212018	**Latitude:**	30.428129 30° 25' 41" North
Project:	Grand Coteau	**Longitude:**	-92.060392 -92° 3' 37" West
		UTM Zone:	Zone 15 North
		UTM X Meters:	590233.48
		UTM Y Meters:	3366601.80
		Elevation:	49.00' above sea level

Maps Provided:

2012
1998
1983
1970
1957

Disclaimer - Copyright and Trademark Notice

This Report contains certain information obtained from a variety of public and other sources reasonably available to Environmental Data Resources, Inc. It cannot be concluded from this Report that coverage information for the target and surrounding properties does not exist from other sources. NO WARRANTY EXPRESSED OR IMPLIED, IS MADE WHATSOEVER IN CONNECTION WITH THIS REPORT. ENVIRONMENTAL DATA RESOURCES, INC. SPECIFICALLY DISCLAIMS THE MAKING OF ANY SUCH WARRANTIES, INCLUDING WITHOUT LIMITATION, MERCHANTABILITY OR FITNESS FOR A PARTICULAR USE OR PURPOSE. ALL RISK IS ASSUMED BY THE USER. IN NO EVENT SHALL ENVIRONMENTAL DATA RESOURCES, INC. BE LIABLE TO ANYONE, WHETHER ARISING OUT OF ERRORS OR OMISSIONS, NEGLIGENCE, ACCIDENT OR ANY OTHER CAUSE, FOR ANY LOSS OF DAMAGE, INCLUDING, WITHOUT LIMITATION, SPECIAL, INCIDENTAL, CONSEQUENTIAL, OR EXEMPLARY DAMAGES. ANY LIABILITY ON THE PART OF ENVIRONMENTAL DATA RESOURCES, INC. IS STRICTLY LIMITED TO A REFUND OF THE AMOUNT PAID FOR THIS REPORT. Purchaser accepts this Report "AS IS". Any analyses, estimates, ratings, environmental risk levels or risk codes provided in this Report are provided for illustrative purposes only, and are not intended to provide, nor should they be interpreted as providing any facts regarding, or prediction or forecast of, any environmental risk for any property. Only a Phase I Environmental Site Assessment performed by an environmental professional can provide information regarding the environmental risk for any property. Additionally, the information provided in this Report is not to be construed as legal advice.

Copyright 2018 by Environmental Data Resources, Inc. All rights reserved. Reproduction in any media or format, in whole or in part, of any report or map of Environmental Data Resources, Inc., or its affiliates, is prohibited without prior written permission.

EDR and its logos (including Sanborn and Sanborn Map) are trademarks of Environmental Data Resources, Inc. or its affiliates. All other trademarks used herein are the property of their respective owners.

Topo Sheet Key

This EDR Topo Map Report is based upon the following USGS topographic map sheets.

2012 Source Sheets

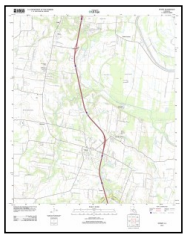

Sunset
2012
7.5-minute, 24000

1998 Source Sheets

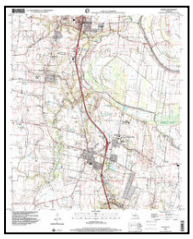

Sunset
1998
7.5-minute, 24000
Aerial Photo Revised 1998

1983 Source Sheets

Sunset
1983
7.5-minute, 24000
Aerial Photo Revised 1976

1970 Source Sheets

Carencro
1970
15-minute, 62500
Aerial Photo Revised 1969

Topo Sheet Key

This EDR Topo Map Report is based upon the following USGS topographic map sheets.

1957 Source Sheets

Carencro
1957
15-minute, 62500
Aerial Photo Revised 1950

Historical Topo Map

2012

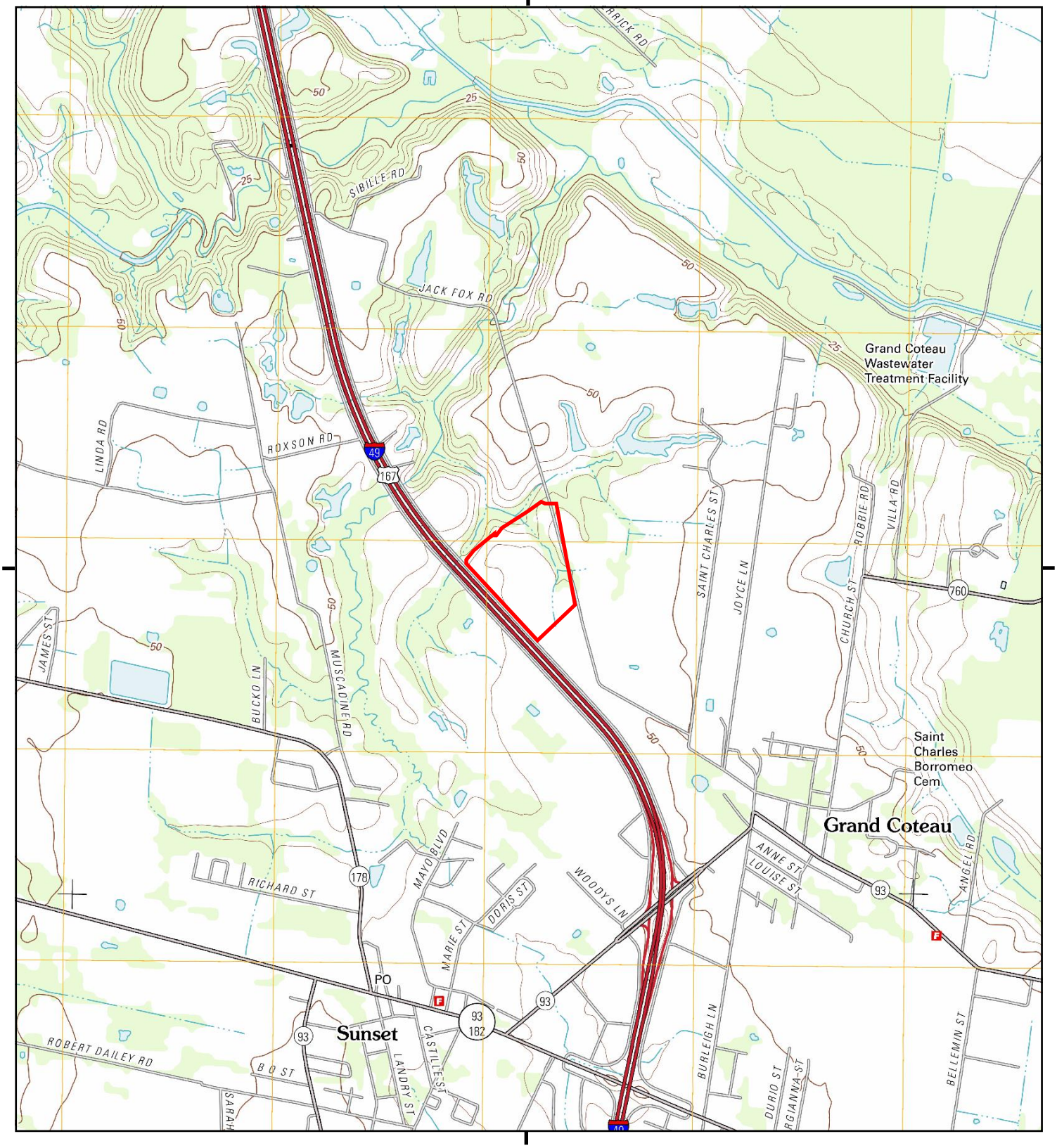

This report includes information from the following map sheet(s).

0 Miles 0.25 0.5 1 1.5

NW N NE
W E
SW S SE

TP, Sunset, 2012, 7.5-minute

SITE NAME: Grand Coteau
ADDRESS: Grand Coteau
Sunset, LA 70584
CLIENT: A & M Associates, Inc

N

Historical Topo Map

1998

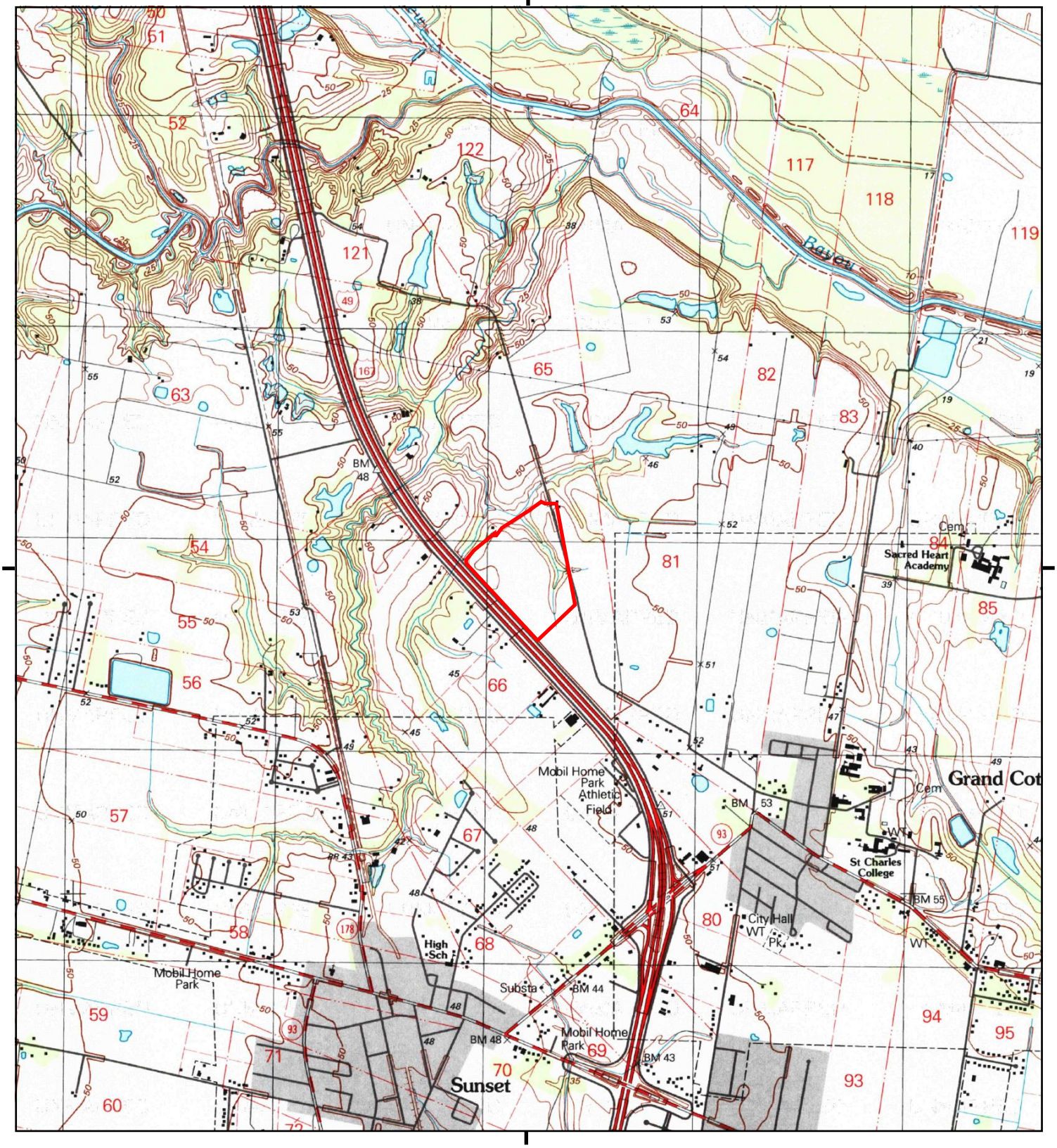

This report includes information from the following map sheet(s).

0 Miles 0.25 0.5 1 1.5

NW N NE
W E
SW S SE

TP, Sunset, 1998, 7.5-minute

SITE NAME: Grand Coteau
ADDRESS: Grand Coteau
Sunset, LA 70584
CLIENT: A & M Associates, Inc

N

Historical Topo Map

1983

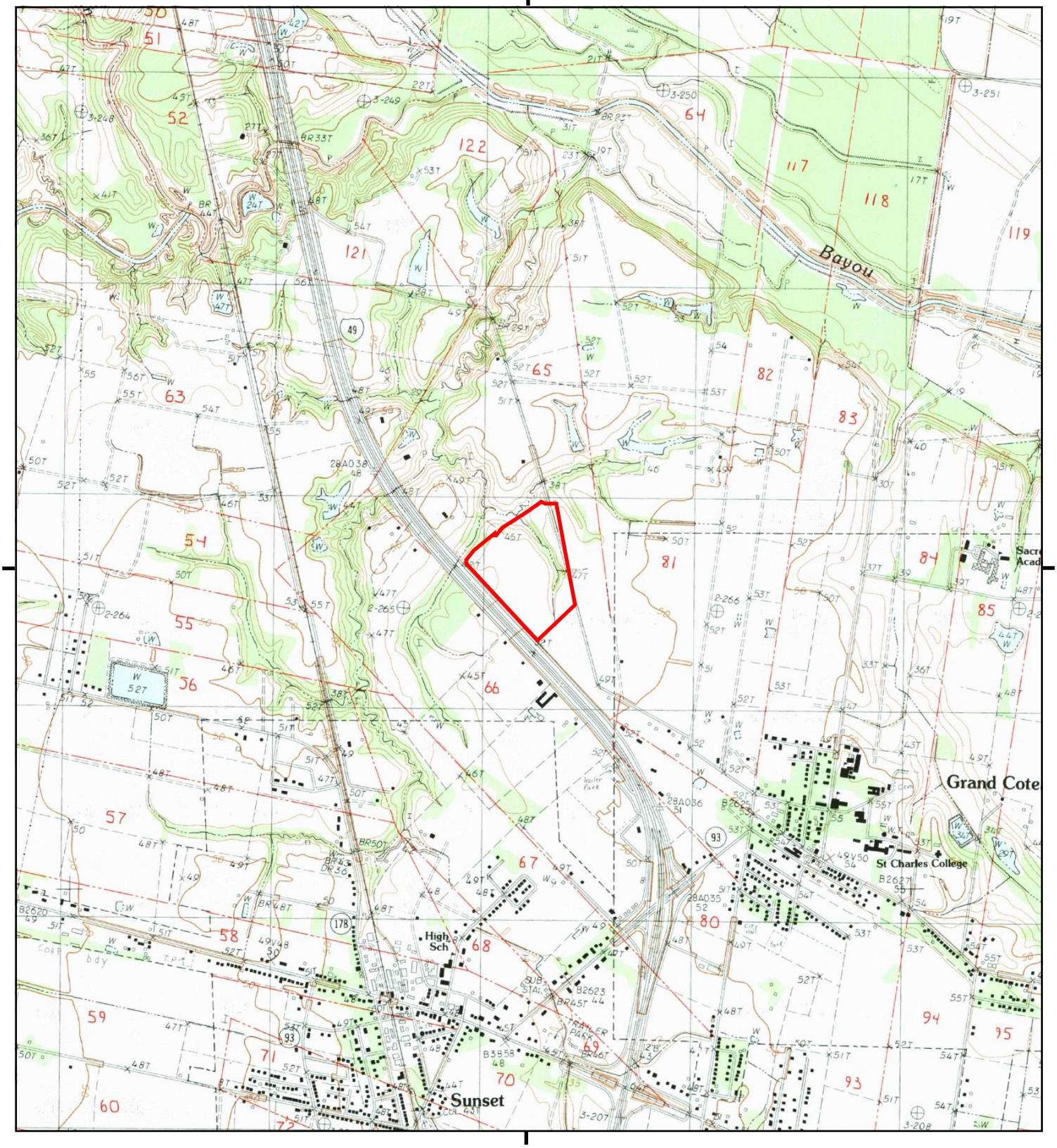

This report includes information from the following map sheet(s).

0 Miles 0.25 0.5 1 1.5

NW N NE
W E
SW S SE

TP, Sunset, 1983, 7.5-minute

SITE NAME: Grand Coteau
ADDRESS: Grand Coteau
Sunset, LA 70584
CLIENT: A & M Associates, Inc

N

Historical Topo Map

1970

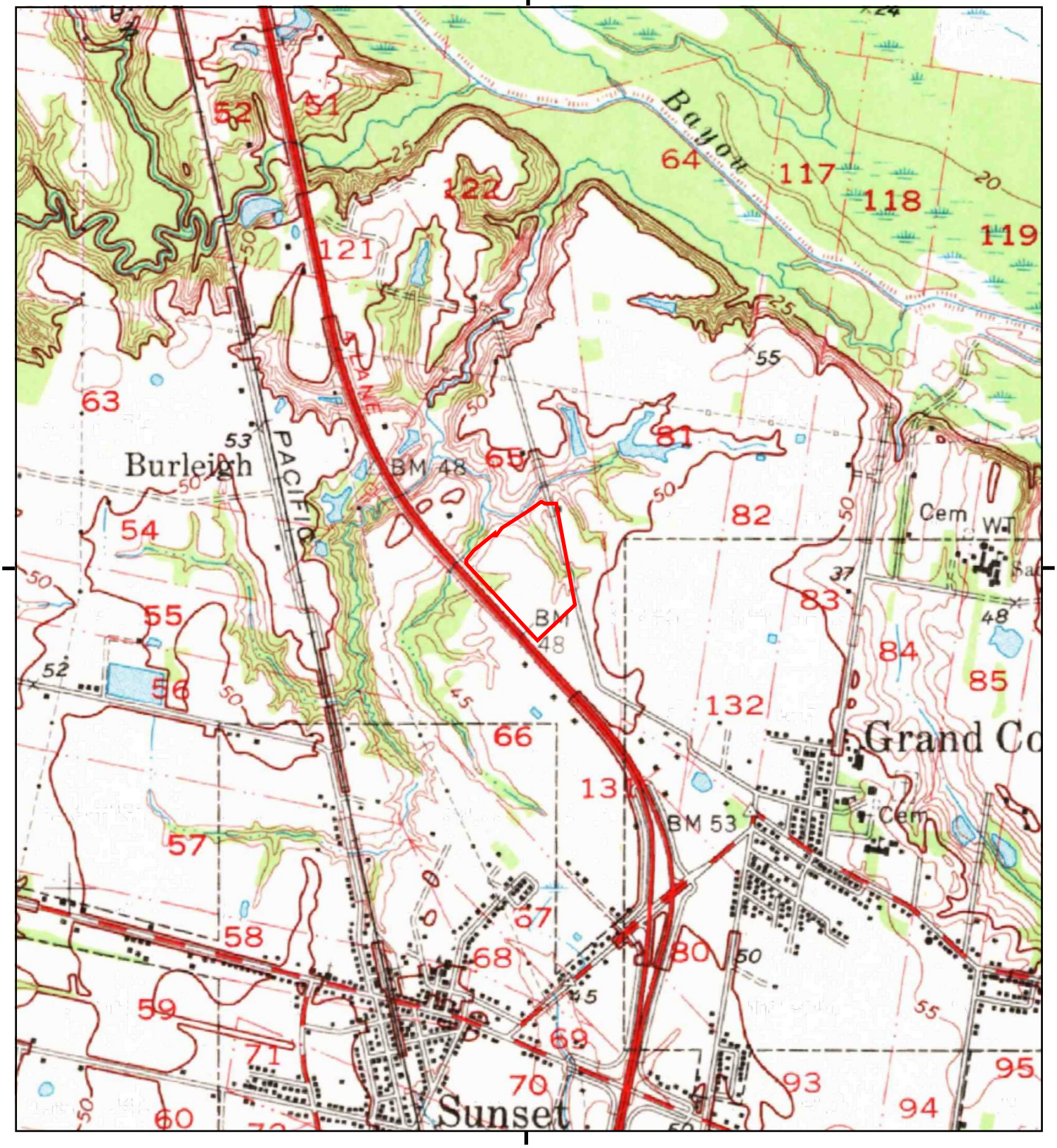

This report includes information from the following map sheet(s).

0 Miles 0.25 0.5 1 1.5

NW N NE
W E
SW S SE

TP, Carencro, 1970, 15-minute

SITE NAME: Grand Coteau
ADDRESS: Grand Coteau
Sunset, LA 70584
CLIENT: A & M Associates, Inc

N

Historical Topo Map

1957

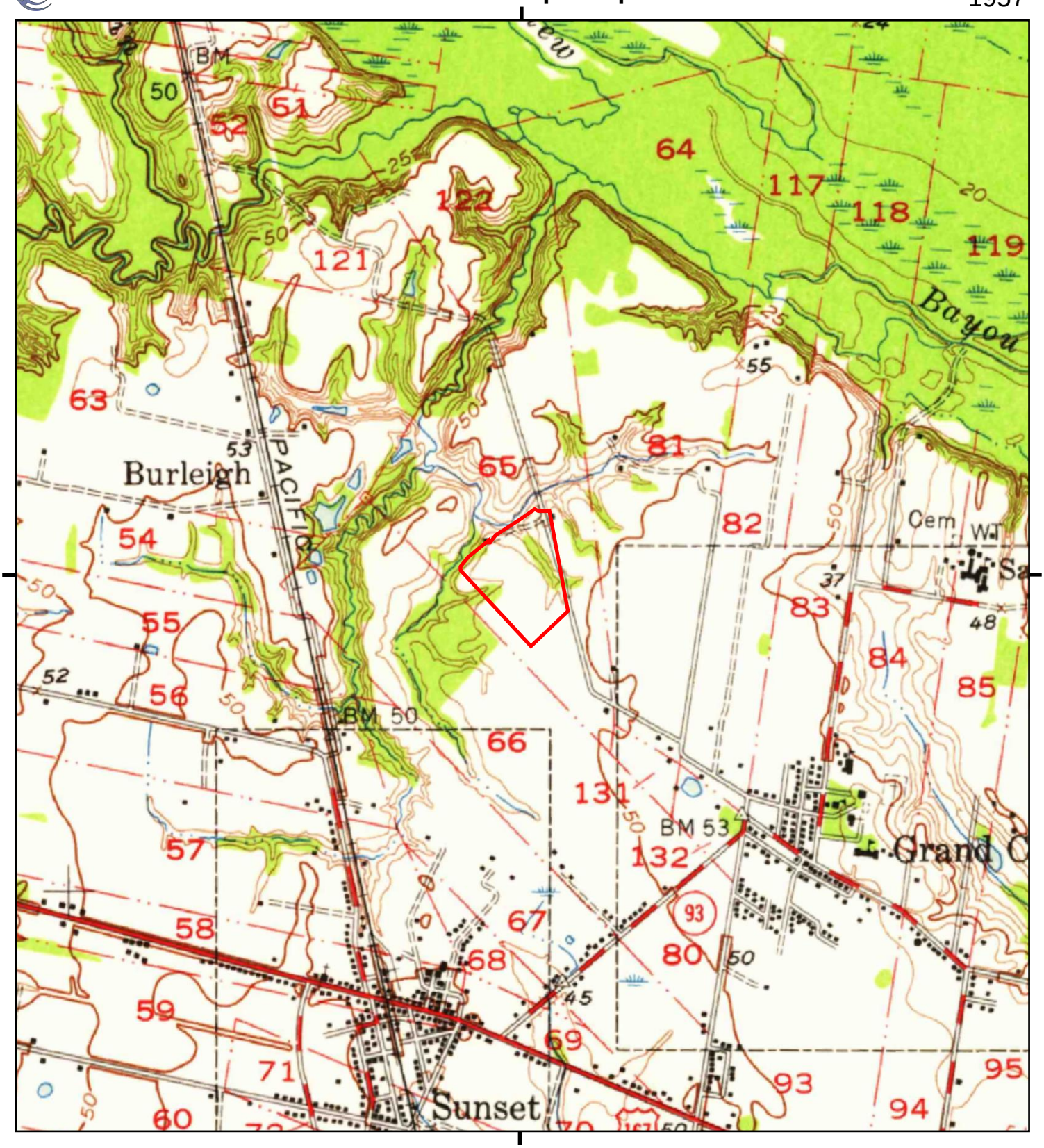

This report includes information from the following map sheet(s).

0 Miles 0.25 0.5 1 1.5

NW N NE
W E
SW S SE

TP, Carencro, 1957, 15-minute

SITE NAME: Grand Coteau
ADDRESS: Grand Coteau
Sunset, LA 70584
CLIENT: A & M Associates, Inc

N

Appendix D - Certified Sanborn Map Report

Grand Coteau

Grand Coteau

Sunset, LA 70584

Inquiry Number: 5229738.3

March 21, 2018

Certified Sanborn® Map Report

6 Armstrong Road, 4th floor
Shelton, CT 06484
Toll Free: 800.352.0050
www.edrnet.com

Certified Sanborn® Map Report

03/21/18

Site Name:	Client Name:
Grand Coteau	A & M Associates, Inc
Grand Coteau	616 North Parkerson Ave
Sunset, LA 70584	Crowley, LA 70526
EDR Inquiry # 5229738.3	Contact: Bryan Benoit

The Sanborn Library has been searched by EDR and maps covering the target property location as provided by A & M Associates, Inc were identified for the years listed below. The Sanborn Library is the largest, most complete collection of fire insurance maps. The collection includes maps from Sanborn, Bromley, Perris & Browne, Hopkins, Barlow, and others. Only Environmental Data Resources Inc. (EDR) is authorized to grant rights for commercial reproduction of maps by the Sanborn Library LLC, the copyright holder for the collection. Results can be authenticated by visiting www.edrnet.com/sanborn.

The Sanborn Library is continually enhanced with newly identified map archives. This report accesses all maps in the collection as of the day this report was generated.

Certified Sanborn Results:

Certification # D0EA-4B3A-8609

PO # 3212018

Project Grand Coteau

UNMAPPED PROPERTY

This report certifies that the complete holdings of the Sanborn Library, LLC collection have been searched based on client supplied target property information, and fire insurance maps covering the target property were not found.

Sanborn® Library search results

Certification #: D0EA-4B3A-8609

The Sanborn Library includes more than 1.2 million fire insurance maps from Sanborn, Bromley, Perris & Browne, Hopkins, Barlow and others which track historical property usage in approximately 12,000 American cities and towns. Collections searched:

- ✔ Library of Congress
- ✔ University Publications of America
- ✔ EDR Private Collection

The Sanborn Library LLC Since 1866™

Limited Permission To Make Copies

A & M Associates, Inc (the client) is permitted to make up to FIVE photocopies of this Sanborn Map transmittal and each fire insurance map accompanying this report solely for the limited use of its customer. No one other than the client is authorized to make copies. Upon request made directly to an EDR Account Executive, the client may be permitted to make a limited number of additional photocopies. This permission is conditioned upon compliance by the client, its customer and their agents with EDR's copyright policy; a copy of which is available upon request.

Disclaimer - Copyright and Trademark Notice

This Report contains certain information obtained from a variety of public and other sources reasonably available to Environmental Data Resources, Inc. It cannot be concluded from this Report that coverage information for the target and surrounding properties does not exist from other sources. NO WARRANTY EXPRESSED OR IMPLIED, IS MADE WHATSOEVER IN CONNECTION WITH THIS REPORT. ENVIRONMENTAL DATA RESOURCES, INC. SPECIFICALLY DISCLAIMS THE MAKING OF ANY SUCH WARRANTIES, INCLUDING WITHOUT LIMITATION, MERCHANTABILITY OR FITNESS FOR A PARTICULAR USE OR PURPOSE. ALL RISK IS ASSUMED BY THE USER. IN NO EVENT SHALL ENVIRONMENTAL DATA RESOURCES, INC. BE LIABLE TO ANYONE, WHETHER ARISING OUT OF ERRORS OR OMISSIONS, NEGLIGENCE, ACCIDENT OR ANY OTHER CAUSE, FOR ANY LOSS OF DAMAGE, INCLUDING, WITHOUT LIMITATION, SPECIAL, INCIDENTAL, CONSEQUENTIAL, OR EXEMPLARY DAMAGES. ANY LIABILITY ON THE PART OF ENVIRONMENTAL DATA RESOURCES, INC. IS STRICTLY LIMITED TO A REFUND OF THE AMOUNT PAID FOR THIS REPORT. Purchaser accepts this Report "AS IS". Any analyses, estimates, ratings, environmental risk levels or risk codes provided in this Report are provided for illustrative purposes only, and are not intended to provide, nor should they be interpreted as providing any facts regarding, or prediction or forecast of, any environmental risk for any property. Only a Phase I Environmental Site Assessment performed by an environmental professional can provide information regarding the environmental risk for any property. Additionally, the information provided in this Report is not to be construed as legal advice.

Copyright 2018 by Environmental Data Resources, Inc. All rights reserved. Reproduction in any media or format, in whole or in part, of any report or map of Environmental Data Resources, Inc., or its affiliates, is prohibited without prior written permission.

EDR and its logos (including Sanborn and Sanborn Map) are trademarks of Environmental Data Resources, Inc. or its affiliates. All other trademarks used herein are the property of their respective owners.

Appendix E - EDR Environmental Lien Search Report

GRAND COTEAU
GRAND COTEAU
SUNSET, LA 70584

Inquiry Number: 5229738.7S
MARCH 27, 2018

EDR Environmental Lien and AUL Search

6 Armstrong Road, 4th floor
Shelton, CT 06484
Toll Free: 800.352.0050
www.edrnet.com

EDR Environmental Lien and AUL Search

The EDR Environmental Lien Search Report provides results from a search of available current land title records for environmental cleanup liens and other activity and use limitations, such as engineering controls and institutional controls.

A network of professional, trained researchers, following established procedures, uses client supplied address information to:

- search for parcel information and/or legal description;
- search for ownership information;
- research official land title documents recorded at jurisdictional agencies such as recorders' offices, registries of deeds, county clerks' offices, etc.;
- access a copy of the deed;
- search for environmental encumbering instrument(s) associated with the deed;
- provide a copy of any environmental encumbrance(s) based upon a review of key words in the instrument(s) (title, parties involved, and description); and
- provide a copy of the deed or cite documents reviewed.

Thank you for your business.
Please contact EDR at 1-800-352-0050
with any questions or comments.

Disclaimer - Copyright and Trademark Notice

This report was prepared for the use of Environmental Data Resources, Inc., and AFX Research, LLC. (AFX) exclusively. This report is neither a guarantee of title, a commitment to insure, or a policy of title insurance. **NO WARRANTY, EXPRESSED OR IMPLIED, IS MADE WHATSOEVER IN CONNECTION WTH THIS REPORT**. Environmental Data Resources, Inc. (EDR) and AFX exclusively specifically disclaim the making of any such warranties, including without limitation, merchantability or fitness for a particular use or purpose. The information contained in this report is retrieved as it is recorded from the various agencies that make it available. The total liability is limited to the fee paid for this report.

Copyright 2016 by Environmental Data Resources, Inc. All rights reserved. Reproduction in any media or format, in whole or in part, of any report or map of Environmental Data Resources, Inc., or its affiliates, is prohibited without prior written permission.

EDR and its logos are trademarks of Environmental Data Resources, Inc. or its affiliates. All other trademarks used herein are the property of their respective owners.

EDR Environmental Lien and AUL Search

TARGET PROPERTY INFORMATION

ADDRESS

GRAND COTEAU
GRAND COTEAU
SUNSET, LA 70584

RESEARCH SOURCE

Source 1: ST LANDRY PARISH RECORDER OF DEEDS

Source 2: LOUISIANA DEPARTMENT OF ENVIRONMENTAL QUALITY

Source 3: UNITED STATES ENVIRONMENTAL PROTECTION AGENCY

PROPERTY INFORMATION

Deed 1

Type of Deed:	CASH SALE DEED
Title is vested in:	MGB LLC
Title received from:	PAULETTE MARIE ANDRUS ALLEMAN AND YVONNE MARIE ANDRUS SONNIER
Date Executed:	08/14/20105
Date Recorded:	08/17/2015
Book:	NA
Page:	NA
Volume:	NA
Instrument#:	1129385
Docket:	NA
Land Record Comments:	NA
Miscellaneous Comments:	NA

Legal Description:	AS RECORDED IN THE DEED BELOW
Current Owner:	MGB LLC
Property Identifiers:	0201748100
Comments:	DONATION INTER VIVOS – RECORDED 07/11/2007, INST.#984999, VESTED IN PAULETTE MARIE ANDRUS ALLEMAN AND YVONNE MARIE ANDRUS SONNIER

ENVIRONMENTAL LIEN

Environmental Lien: Found ☐ Not Found ☒

If Found:

1st Party:	NA
2nd Party:	NA
Dated:	NA
Recorded:	NA
Book:	NA
Page:	NA

EDR Environmental Lien and AUL Search

Docket: NA
Volume: NA
Instrument #: NA
Comments:
Miscellaneous:

OTHER ACTIVITY AND USE LIMITATIONS (AULS)

Other AUL's: Found ☐ Not Found ☒

If Found:

1st Party: NA
2nd Party: NA
Dated: NA
Recorded: NA
Book: NA
Page: NA
Docket: NA
Volume: NA
Instrument #: NA
Comments:
Miscellaneous:

1st Party: NA
2nd Party: NA
Dated:
Recorded: NA
Book: NA
Page: NA
Docket: NA
Volume: NA
Instrument #: NA
Comments:
Miscellaneous:

EDR Environmental Lien and AUL Search

MISCELLANEOUS

Type of Instrument: NONE IDENTIFIED

1st Party:

2nd Party:

Date Recorded:

Instrument #:

Book:

Page:

Comments:

DEED EXHIBIT

NO. 984999
FILED 7/11/2007 TIME 10:14
DEPUTY CLERK

COB E-43 PAGE 400

donation inter vivos

BEFORE ME, Notary Public, duly commissioned and qualified, in and for the Parish of St. Landry, State of Louisiana, therein residing, and in the presence of the undersigned competent witnesses, personally came and appeared:

BEATRICE FOURNIER ANDRUS, SSN ___-__-6670, widow of Merlyn Francis Andrus, a woman of the full age of majority whose present address is P.O. Box 204, Grand Coteau, LA 70541, hereinafter referred to as "donor",

who declared that in consideration of the love and affection which donor has for her daughters (donees), donor does, by these presents, irrevocably donate inter vivos, give, grant, transfer and set over to the separate estates of Donees, with all legal warranties and with full substitution and subrogation in and to all rights and actions of warranty which said donor has or may have against all preceding owners and vendors, and deliver unto donees:

PAULETTE MARIE ANDRUS ALLEMAN, SSN ___-__-8533, widow of Randall Paul Alleman, a woman of the full age of majority whose address is 188 Skylark Lane, Sunset, LA 70584, and

YVONNE MARIE ANDRUS SONNIER, SSN ___-__-3953, wife of Brent Sonnier, a woman of the full age of majority whose address is 499 Sandpiper Place, Sunset, LA 70584,

hereinafter referred to as "donees",

the following described immovable property, to-wit:

ITEM I: All of Donor's right, title and interest in and to a certain tract or parcel of land, lying and being in the Parish of St. Landry, Louisiana, located in Section 65 in Township 7 South, Range 4 East, containing 46.87 Acres, and being bounded now or formerly, as follows: On the north by property of Charles J. Andrus; on the south by property of Merlyn F. Andrus; on the east by property of John Edwards, et al, or public road; and on the west by U.S. Highway No. 167. LESS AND EXCEPT: the portions thereof sold to the Louisiana Department of Highways by instrument recorded at COB U-19, P. 550, File No. 591037, St. Landry Parish, Louisiana records. Said property was acquired by Merlyn F. Andrus by Act of Donation filed at Act No. 572464 and Act of Exchange filed at Act No. 572465, St. Landry Parish, Louisiana records.

ITEM II: All of Donor's right, title and interest in and to a certain tract or parcel of land, without improvements, situated near Grand Coteau, St. Landry Parish, Louisiana, lying and being in Section 65, Township 7 South, Range 4 East, 0containing 16.2 acres, and being bounded on the northerly side by other properties of Vendors; on the easterly side by a parish road; on the southerly side by properties of Mrs. Mathilde Guidry, et al or assigns; and on the westerly side by the northeasterly right of way limits of U.S. Highway 167. LESS AND EXCEPT: the portions thereof sold to the Louisiana Department of Highways by instrument recorded at COB U-19, P. 550, File No. 591037, St. Landry Parish, Louisiana records; being the same property acquired by Merlyn F. Andrus and wife Beatrice Fournier Andrus by instrument recorded in Book U-16, P. 149, File No. 537687, St. Landry Parish, Louisiana records.

NO TITLE OPINION REQUESTED, NONE GIVEN. The description for the property herein donated was given to Notary by the contracting parties who in turn hold Notary harmless for the accuracy thereof.

To have and to hold the above described immovable property unto donees, their heirs, successors and assigns forever.

Said donees do hereby accept this donation with gratitude, and acknowledge delivery and possession thereof.

The parties hereto estimate the value of said donated property in the amount of One hundred thirty thousand and no/100 ($ 130,000.00) DOLLARS.

The parties hereto waive and dispense with the production of title opinion, any mortgage, conveyance or other certificates, required by law, and relieve and release me, notary, from any and all responsibility in connection therewith.

THUS DONE AND PASSED at Grand Coteau, St. Landry Parish, Louisiana, on the 4th day of June, 2007, in the presence of the undersigned competent witnesses, who have signed with the appearers and me, Notary, after a reading of the whole.

WITNESSES:

Jane D. Satterley
Jane D. Satterley

Russell J. Stelly
Russell J. Stelly

Beatrice Fournier Andrus
BEATRICE FOURNIER ANDRUS, DONOR

NOTARY PUBLIC
Robert E. Fruge
Bar Roll No. 17571

****

THUS DONE AND PASSED at Grand Coteau, St. Landry Parish, Louisiana, on the 4th day of June, 2007, in the presence of the undersigned competent witnesses, who have signed with the appearers and me, Notary, after a reading of the whole.

WITNESSES:

Sharon W. Fruge
Sharon W. Fruge

Jane D. Satterley
Jane D. Satterley

Yvonne Marie Andrus Sonnier
YVONNE MARIE ANDRUS SONNIER, DONEE

NOTARY PUBLIC
Robert E. Fruge
Bar Roll No. 17571

****

THUS DONE AND PASSED at Grand Coteau, St. Landry Parish, Louisiana, on the 4th day of June, 2007, in the presence of the undersigned competent witnesses, who have signed with the appearers and me, Notary, after a reading of the whole.

WITNESSES:

Sharon W. Fruge
Sharon W. Fruge

Jane D. Satterley
Jane D. Satterley

Paulette Marie Andrus Alleman
PAULETTE MARIE ANDRUS ALLEMAN, DONEE

NOTARY PUBLIC
Robert E. Fruge
Bar Roll No. 17571

ST LANDRY Parish Recording Page

CHARLIE JAGNEAUX
Clerk Of Court

118 South Court St
OPELOUSAS, LA 70570

Act

1129385

1129385

Received From

BRADLEY & MOREAU
1318 CAMELLIA BLVD
LAFAYETTE, LA 70508

Vendor

ALLEMAN, PAULETTE MARIE ANDRUS

Vendee

MGB LLC

Kind

CASH SALE

Index Type: CONVEYANCES

Recording Pages: 2

Recorded Information

I hereby certify that the attached document was filed for registry and recorded in the Clerk of Court's office for ST LANDRY Parish, LA.

On (Recorded Date): 08/17/2015

At (Recorded Time): 01:31:18 PM

CHARLIE JAGNEAUX
CLERK OF COURT
PARISH OF ST LANDRY

Recorded 08/17/2015 at 01:31:18 PM
Act Number 1129385

Deputy Clerk

Do not Detach this Recording Page from Original Document

CASH SALE DEED

BE IT KNOWN, that on this **14th** day of **August, 2015**, before me, the undersigned Notary Public, in and for the said Parish and State, duly commissioned and qualified as such, personally came and appeared:

> **PAULETTE MARIE ANDRUS ALLEMAN, single, and YVONNE MARIE ANDRUS SONNIER, married to Brent Sonnier, herein dealing wither separate property, both of the full age of majority and residents of St. Landry Parish, Louisiana,**

who declared that for the consideration hereinafter mentioned they do by these presents, sell, transfer and deliver with full guarantee of title and free from all encumbrances and with subrogation to all of their rights and actions of warranty against previous owners, unto:

> **MGB, L.L.C., Louisiana limited liability company, represented herein by its duly authorized agent, Matthew Lane Breaux, whose mailing address is 110 Granite Creek Boulevard, Lafayette, LA 70508,**

present, accepting and purchasing for itself and heirs and assigns, and acknowledging delivery and possession thereof, the following described property, to-wit:

That certain tract or parcel of land, without improvements, situated near Grand Coteau, St. Landry Parish, Louisiana, lying and being in Section 65, Township 7 South, Range 4 East, containing 16.2 acres, as described on that certain plat of survey prepared by John G. Brashears dated October 27, 1968, recorded under Entry No. 537687 of the records of St. Landry Parish, Louisiana, and being bounded on the northerly side by other properties of Vendors or assigns; on the easterly side by a parish road; on the southerly side by properties of Mrs. Mathilde Guidry et al or assigns, and on the westerly side by the northeasterly right of way limits of U.S. Highway 167 (now known as Interstate 49). ***LESS AND EXCEPT***: Those portions thereof sold to the Louisiana Department of Highways by Instrument recorded at COB U-19, P. 550, File No. 591037, St. Landry Parish, Louisiana records. Being the same property as more particularly described on that certain plat of survey prepared by Joe Maniscalco, Jr., dated June 27, 2015, attached hereto and made apart hereof.

Seller(s) hereby reserve an undivided one-half (1/2) of all the oil, gas and other minerals lying under the property conveyed herein provided, however, that no operations will be conducted on the surface of the property.

Initials

_____ MLB BUYER hereby acknowledges and recognizes that the Property being sold and purchased is to be transferred in "as is" condition and further BUYER does hereby waive, relieve and release SELLER from any claims or causes of action for redhibition pursuant to Louisiana Civil Code Article 2520, *et seq.* and Article 2541, *et seq.* or for reduction of Sales Price pursuant to Louisiana Civil Code Article 2541, *et seq.* Additionally, BUYER acknowledges that this sale is made without warranty of fitness for ordinary or particular use pursuant to Louisiana Civil Code Article 2524.

This sale is made accepted subject to the restrictive covenants, easements, mineral reservations, mineral leases and obligations of ownership, etc., affecting the above described property in the ST. LANDRY Parish Clerk of Court's Office.

Seller(s) warrant that the property taxes for all prior years have been paid. The parties assume their prorata share of the payment of all taxes assessed against the property herein sold for the year 2015. This sale is made and accepted for and in consideration of the sum of **FOUR HUNDRED TWENTY-SIX THOUSAND AND 00/100 DOLLARS ($426,000.00)**, cash in hand paid, for which acquittance is herein granted.

THUS DONE AND PASSED at my office in the Parish of Lafayette, State of Louisiana, on the day and date first hereinabove written, in the presence of the undersigned witnesses, who sign with Appearers and me, officer, after due reading of the whole.

WITNESSES:

Printed Name: Kenneth J. Simeral

Printed Name: Alyx Tubbs

Paulette Marie Andrus Alleman
PAULETTE MARIE ANDRUS ALLEMAN
SS# XXX-XX-8533

Yvonne Marie Andrus Sonnier
YVONNE MARIE ANDRUS SONNIER
SS# XXX-XX-3953

MGB, L.L.C.

By: MATTHEW LANE BREAUX, Member

NOTARY PUBLIC
Julius J. Stagg, IV
Bradley & Moreau, APLC
Bar Roll #24655
My Commission Expires at Death

Appendix F - EDR City Directory Image Report

Grand Coteau
Grand Coteau
Sunset, LA 70584

Inquiry Number: 5229738.5
March 26, 2018

The EDR-City Directory Image Report

Environmental Data Resources Inc

6 Armstrong Road
Shelton, CT 06484
800.352.0050
www.edrnet.com

TABLE OF CONTENTS

SECTION

Executive Summary

Findings

City Directory Images

Thank you for your business.
Please contact EDR at 1-800-352-0050
with any questions or comments.

Disclaimer - Copyright and Trademark Notice

This Report contains certain information obtained from a variety of public and other sources reasonably available to Environmental Data Resources, Inc. It cannot be concluded from this Report that coverage information for the target and surrounding properties does not exist from other sources. **NO WARRANTY EXPRESSED OR IMPLIED, IS MADE WHATSOEVER IN CONNECTION WITH THIS REPORT. ENVIRONMENTAL DATA RESOURCES, INC. SPECIFICALLY DISCLAIMS THE MAKING OF ANY SUCH WARRANTIES, INCLUDING WITHOUT LIMITATION, MERCHANTABILITY OR FITNESS FOR A PARTICULAR USE OR PURPOSE. ALL RISK IS ASSUMED BY THE USER. IN NO EVENT SHALL ENVIRONMENTAL DATA RESOURCES, INC. BE LIABLE TO ANYONE, WHETHER ARISING OUT OF ERRORS OR OMISSIONS, NEGLIGENCE, ACCIDENT OR ANY OTHER CAUSE, FOR ANY LOSS OR DAMAGE, INCLUDING, WITHOUT LIMITATION, SPECIAL, INCIDENTAL, CONSEQUENTIAL, OR EXEMPLARY DAMAGES. ANY LIABILITY ON THE PART OF ENVIRONMENTAL DATA RESOURCES, INC. IS STRICTLY LIMITED TO A REFUND OF THE AMOUNT PAID FOR THIS REPORT.** Purchaser accepts this Report "AS IS". Any analyses, estimates, ratings, environmental risk levels or risk codes provided in this Report are provided for illustrative purposes only, and are not intended to provide, nor should they be interpreted as providing any facts regarding, or prediction orforecast of, any environmental risk for any property. Only a Phase I Environmental Site Assessment performed by an environmental professional can provide information regarding the environmental risk for any property. Additionally, the information provided in this Report is not to be construed as legal advice.

Copyright 2017 by Environmental Data Resources, Inc. All rights reserved. Reproduction in any media or format, in whole or in part, of any report or map of Environmental Data Resources, Inc. or its affiliates is prohibited without prior written permission.

EDR and its logos (including Sanborn and Sanborn Map) are trademarks of Environmental Data Resources, Inc. or its affiliates. All other trademarks used herein are the property of their respective owners.

EXECUTIVE SUMMARY

DESCRIPTION

Environmental Data Resources, Inc.'s (EDR) City Directory Report is a screening tool designed to assist environmental professionals in evaluating potential liability on a target property resulting from past activities. EDR's City Directory Report includes a search of available city directory data at 5 year intervals.

RECORD SOURCES

EDR's Digital Archive combines historical directory listings from sources such as Cole Information and Dun & Bradstreet. These standard sources of property information complement and enhance each other to provide a more comprehensive report.

EDR is licensed to reproduce certain City Directory works by the copyright holders of those works. The purchaser of this EDR City Directory Report may include it in report(s) delivered to a customer. Reproduction of City Directories without permission of the publisher or licensed vendor may be a violation of copyright.

Data by infoUSA®

Copyright©2008
All Rights Reserved

RESEARCH SUMMARY

The following research sources were consulted in the preparation of this report. A check mark indicates where information was identified in the source and provided in this report.

Year	Target Street	Cross Street	Source
2014	☐	☑	EDR Digital Archive
2010	☐	☑	EDR Digital Archive
2005	☐	☑	EDR Digital Archive
2000	☐	☐	EDR Digital Archive
1995	☐	☐	EDR Digital Archive
1992	☐	☐	EDR Digital Archive

FINDINGS

TARGET PROPERTY STREET

Grand Coteau
Sunset, LA 70584

Year	*CD Image*	*Source*	
Grand Coteau			
2014	-	EDR Digital Archive	Target and Adjoining not listed in Source
2010	-	EDR Digital Archive	Target and Adjoining not listed in Source
2005	-	EDR Digital Archive	Target and Adjoining not listed in Source
2000	-	EDR Digital Archive	Target and Adjoining not listed in Source
1995	-	EDR Digital Archive	Target and Adjoining not listed in Source
1992	-	EDR Digital Archive	Target and Adjoining not listed in Source

FINDINGS

CROSS STREETS

Year	*CD Image*	*Source*	
I 49 N SERVICE RD			
2014	pg. A2	EDR Digital Archive	
2010	pg. A4	EDR Digital Archive	
2005	pg. A5	EDR Digital Archive	
2000	-	EDR Digital Archive	Target and Adjoining not listed in Source
1995	-	EDR Digital Archive	Target and Adjoining not listed in Source
1992	-	EDR Digital Archive	Target and Adjoining not listed in Source

City Directory Images

Target Street	Cross Street	Source
-	✓	EDR Digital Archive

I 49 N SERVICE RD 2014

2054	BURLEIGH, DAVID C
2074	OCCUPANT UNKNOWN,
2416	ALPHA COIN AND CUTLERY
	FARRELL, MICHAEL J
2488	ANDRUS, CHARLES J
2536	AGI INDUSTRIES
	BOUDREAU, KIRTLEY
2598	AHRABI, RANDY K
2632	PRUDHOMME, JARED K
2686	MOREL, SYLVIA D
	SERVICE ELECTRIC
2732	OCCUPANT UNKNOWN,
3288	HAYNES, WILLIAM
3320	AIR CROPS INC
3348	B & B BUILDERS & INVESTORS
3874	RINK, JOE
3934	LASTRAPES GARDENS CENTER INC
3992	BIG TEX TRAILER WORLD INC
4048	ST LANDRY STORAGE LLC
4670	IMPERIAL FIRE & CSLTY INS CO
	IMPERIAL MANAGEMENT CORP
4758	FUTURES UNLIMITED
4766	DANA QUEBEDEAUX
	JOHN S DOWLING & COMPANY
	RADIOLOGY SPECIALTY GROUP
4844	DAILEY, ALBERT M
	DUPRE, WANDA J
	FOURNIER, SIMON H
	GOSHA, DEVIN A
	GUIDRY, MICHAEL
	KAISER, THERESA
	LACOMBE, B
	LANUSSE, CHARLES W
	LEONARD, ALBERTA D
	MOOSA, MARK S
	PERRODIN, RITA G
	SIMONEAUX, WANDA
	SOILEAU, DENNIS P
	TAYLOR, J
	TOMLINSON, MADELYN B
4932	COUNTRY RIDGE EXPRESS
5134	SAM, ROSE M
5144	JOSEPH, EZEKIEL
5156	LEWIS, GABRIEL
5178	GUILLORY, EVA B
5184	SPRAGGINS, JOAN C
5192	COLLINS, JEROME P
5404	LEE, HAYTON
5424	LEDET MITCHEL INC
	LEDET, MITCHEL

Target Street	Cross Street	Source
-	✓	EDR Digital Archive

I 49 N SERVICE RD 2014 (Cont'd)

5454	COMFORT INN OPELOUSAS
5504	STERLING AUTOMOTIVE GROUP INC
	STERLING CHRYSLER DODGE JEEP
5524	STERLING FORD
5544	DRY CLEAN SUPER CTR OPELOUSAS
5620	JACKSON HEWITT
	LOVELY NAILS
	MEXICAN RESTAURANTS INC
	SOMBREROS MEXICAN RESTAURANT
5672	HANCOCK BANK OF LOUISIANA
5696	ST LANDRY LLC
5832	AGRICULTURE UNITED STATES DEPT
5892	OCCUPANT UNKNOWN,
5896	ROBERTS, ISABELLA
5904	OCCUPANT UNKNOWN,
7086	CHEVIS, CHERIE F
7941	MAISON DEVILLE NURSING HOME
8148	LAFLEUR, TRACY J
8222	FONTENOT, LINDA S
8234	ORTEGO, JOHN E
8274	LAVERGNE WOOD PRODUCTS INC
	QUALITY PORTABLE BUILDINGS

Target Street	Cross Street	Source
-	✓	EDR Digital Archive

I 49 N SERVICE RD 2010

2536	AGI INDUSTRIES
3320	AIR CROPS INC
3348	B & B BUILDERS & INVESTORS
	NEW LOOK HOME IMPROVEMENTS INC
3934	LASTRAPES GARDENS CENTER INC
3992	PRUDHOMME MOBILE HOMES INC
4048	ST LANDRY STORAGE LLC
4670	IMPERIAL MANAGEMENT CORP
4708	MELANCON FUNERAL HOME INC
4758	FUTURES UNLIMITED
4766	FONTENOT CHIZAL S
	JOHN S DOWLING & COMPANY
	KENNETH PAVY
	LANCLOS JOEL JR
	NICHOLSON JAMES L
4932	COUNTRY RIDGE EXPRESS
5424	LEDET MITCHEL INC
5504	STERLING AUTOMOTIVE GROUP INC
5544	DRY CLEAN SUPER CTR OPELOUSAS
5620	AIR FORCE RECRUITING
	CASA OLE
	PLANET WIRELESS INC
5672	HANCOCK BANK OF LOUISIANA
5696	ST LANDRY LLC
7941	MAISON DEVILLE NURSING HOME
7970	MAISON D VILLE OF OPELOUSAS
8274	LAVERGNE WOOD PRODUCTS INC

Target Street	Cross Street	Source
-	✓	EDR Digital Archive

I 49 N SERVICE RD 2005

3288	HAYNES, LARRY W
3320	AIR-CROPS INC
3348	B & B BUILDERS & INVESTORS
3934	LASTRAPES GARDENS CENTER INC
3992	PRUDHOMME MOBILE HOMES INC
4158	HEINZEN, BERNARD J
4708	MELANCON FUNERAL HOME INC
4758	FUTURES UNLIMITED
4766	CART DARREN J
	CHIZAL S FONTENOT
	DALLING JOHN F & COMPANY
	JAMES L NICHOLSON
	JOEL LANCLOS JR
	KENNETH PAVY
4844	DAILEY, ALBERT
	DUPLECHAIN, CHAD V
	GUIDRY, RITA F
	JONES, CLIFF
	LANUSSE, PIERRE A
	MOOSA, MARK
	PERRODIN, R
	SOILEAU, DENNIS P
	TOMLINSON, MADELYN
4880	JANICES OF OPELOUSAS
	MILLER, JANICE M
4932	COUNTRY RIDGE EXPRESS
5134	DARJEAN, BRADLEY
5144	JOSEPH, EZEKIEL
5156	LEWIS, GABRIEL
5192	COLLINS, JEROME P
5404	LEE, GLORIA M
5424	LEDET MITCHEL INC
	LEDET, MITCHEL
5504	STERLING AUTOMOTIVE GROUP INC
5544	DRY CLEAN SUPER CTR OPELOUSAS
5620	POOL SHOPPE OF OPELOUSAS INC
5696	ST LANDRY LLC
5888	DUNBAR, LOUISE
5896	ROBERTS, ISABELLA

Appendix G - EDR Property Tax Map Report

Grand Coteau
Grand Coteau
Sunset, LA 70584

Inquiry Number: 5229738.6
March 21, 2018

The EDR Property Tax Map Report

Environmental Data Resources Inc

6 Armstrong Road
Shelton, CT 06484
800.352.0050
www.edrnet.com

EDR Property Tax Map Report

Environmental Data Resources, Inc.'s EDR Property Tax Map Report is designed to assist environmental professionals in evaluating potential environmental conditions on a target property by understanding property boundaries and other characteristics. The report includes a search of available property tax maps, which include information on boundaries for the target property and neighboring properties, addresses, parcel identification numbers, as well as other data typically used in property location and identification.

NO COVERAGE

Thank you for your business.
Please contact EDR at 1-800-352-0050
with any questions or comments.

Disclaimer - Copyright and Trademark Notice

This Report contains certain information obtained from a variety of public and other sources reasonably available to Environmental Data Resources, Inc. It cannot be concluded from this Report that coverage information for the target and surrounding properties does not exist from other sources. **NO WARRANTY EXPRESSED OR IMPLIED, IS MADE WHATSOEVER IN CONNECTION WITH THIS REPORT. ENVIRONMENTAL DATA RESOURCES, INC. SPECIFICALLY DISCLAIMS THE MAKING OF ANY SUCH WARRANTIES, INCLUDING WITHOUT LIMITATION, MERCHANTABILITY OR FITNESS FOR A PARTICULAR USE OR PURPOSE. ALL RISK IS ASSUMED BY THE USER. IN NO EVENT SHALL ENVIRONMENTAL DATA RESOURCES, INC. BE LIABLE TO ANYONE, WHETHER ARISING OUT OF ERRORS OR OMISSIONS, NEGLIGENCE, ACCIDENT OR ANY OTHER CAUSE, FOR ANY LOSS OR DAMAGE, INCLUDING, WITHOUT LIMITATION, SPECIAL, INCIDENTAL, CONSEQUENTIAL, OR EXEMPLARY DAMAGES. ANY LIABILITY ON THE PART OF ENVIRONMENTAL DATA RESOURCES, INC. IS STRICTLY LIMITED TO A REFUND OF THE AMOUNT PAID FOR THIS REPORT.** Purchaser accepts this Report "AS IS". Any analyses, estimates, ratings, environmental risk levels or risk codes provided in this Report are provided for illustrative purposes only, and are not intended to provide, nor should they be interpreted as providing any facts regarding, or prediction orforecast of, any environmental risk for any property. Only a Phase I Environmental Site Assessment performed by an environmental professional can provide information regarding the environmental risk for any property. Additionally, the information provided in this Report is not to be construed as legal advice.

Copyright 2017 by Environmental Data Resources, Inc. All rights reserved. Reproduction in any media or format, in whole or in part, of any report or map of Environmental Data Resources, Inc. or its affiliates is prohibited without prior written permission.

EDR and its logos (including Sanborn and Sanborn Map) are trademarks of Environmental Data Resources, Inc. or its affiliates. All other trademarks used herein are the property of their respective owners.

Appendix H - EDR Building Permit Report

Grand Coteau
Grand Coteau
Sunset, LA 70584

Inquiry Number: 5229738.8
March 21, 2018

EDR Building Permit Report

Target Property and Adjoining Properties

Environmental Data Resources Inc

6 Armstrong Road
Shelton, CT 06484
800.352.0050
www.edrnet.com

EDR Building Permit Report: Search Documentation

3/21/18

Site Name:
Grand Coteau
Grand Coteau
Sunset, LA 70584

EDR Inquiry # 5229738.8

Client Name:
A & M Associates, Inc
616 North Parkerson Ave
Crowley, LA 70526

Contact: Bryan Benoit

Search Documentation

DATA GAP

The complete collection of Building Permit data available to EDR has been searched, and as of 3/21/18, EDR does not have access to building permits in the city where your target property is located (Sunset, LA).

Disclaimer - Copyright and Trademark Notice

This Report contains certain information obtained from a variety of public and other sources reasonably available to Environmental Data Resources, Inc. It cannot be concluded from this Report that coverage information for the target and surrounding properties does not exist from other sources. NO WARRANTY EXPRESSED ORIMPLIED, IS MADE WHATSOEVER IN CONNECTION WITH THIS REPORT. ENVIRONMENTAL DATA RESOURCES, INC. SPECIFICALLY DISCLAIMS THEMAKING OF ANY SUCH WARRANTIES, INCLUDING WITHOUT LIMITATION, MERCHANTABILITY OR FITNESS FOR A PARTICULAR USE OR PURPOSE. ALLRISK IS ASSUMED BY THE USER. IN NO EVENT SHALL ENVIRONMENTAL DATA RESOURCES, INC. BE LIABLE TO ANYONE, WHETHER ARISING OUT OFERRORS OR OMISSIONS, NEGLIGENCE, ACCIDENT OR ANY OTHER CAUSE, FOR ANY LOSS OF DAMAGE, INCLUDING, WITHOUT LIMITATION, SPECIAL,INCIDENTAL CONSEQUENTIAL, OR EXEMPLARY DAMAGES. ANY LIABILITY ON THE PART OF ENVIRONMENTAL DATA RESOURCES, INC. IS STRICTLYLIMITED TO A REFUND OF THE AMOUNT PAID FOR THIS REPORT. Purchaser accepts this Report "AS IS". Any analyses, estimates, ratings, environmental risklevels or risk codes provided in this Report are provided for illustrative purposes only, and are not intended to provide, nor should they be interpreted as providingany facts regarding, or prediction or forecast of, any environmental risk for any property. Only a Phase I Environmental Site Assessment performed by anenvironmental professional can provide information regarding the environmental risk for any property. Additionally, the information provided in this Report is not to beconstrued as legal advice.

Copyright 2017 by Environmental Data Resources, Inc. All rights reserved. Reproduction in any media or format, in whole or in part, of any report or map of Environmental Data Resources, Inc., or its affiliates, is prohibited without prior written permission.

EDR and its logos (including Sanborn and Sanborn Map) are trademarks of Environmental Data Resources, Inc. or its affiliates. All other trademarks used herein are the property of their respective owners.

EDR BUILDING PERMIT REPORT

About This Report

The EDR Building Permit Report provides a practical and efficient method to search building department records for indications of environmental conditions. Generated via a search of municipal building permit records gathered from more than 1,600 cities nationwide, this report will assist you in meeting the search requirements of EPA's Standards and Practices for All Appropriate Inquiries (40 CFR Part 312), the ASTM Standard Practice for Environmental Site Assessments (E 1527-13), or custom requirements developed for the evaluation of environmental risk associated with a parcel of real estate.

Building permit data can be used to identify current and/or former operations and structures/features of environmental concern. The data can provide information on a target property and adjoining properties such as the presence of underground storage tanks, pump islands, sumps, drywells, etc., as well as information regarding water, sewer, natural gas, electrical connection dates, and current/former septic tanks.

ASTM and EPA Requirements

ASTM E 1527-13 lists building department records as a "standard historical source," as detailed in § 8.3.4.7: "Building Department Records - The term building department records means those records of the local government in which the property is located indicating permission of the local government to construct, alter, or demolish improvements on the property." ASTM also states that "Uses in the area surrounding the property shall be identified in the report, but this task is required only to the extent that this information is revealed in the course of researching the property itself."

EPA's Standards and Practices for All Appropriate Inquires (AAI) states: "§312.24: Reviews of historical sources of information. (a) Historical documents and records must be reviewed for the purposes of achieving the objectives and performance factors of §312.20(e) and (f). Historical documents and records may include, but are not limited to, aerial photographs, fire insurance maps, building department records, chain of title documents, and land use records."

Methodology

EDR has developed the EDR Building Permit Report through our partnership with BuildFax, the nation's largest repository of building department records. BuildFax collects, updates, and manages building department records from local municipal governments. The database now includes 30 million permits, on more than 10 million properties across 1,600 cities in the United States.

The EDR Building Permit Report comprises local municipal building permit records, gathered directly from local jurisdictions, including both target property and adjoining properties. Years of coverage vary by municipality. Data reported includes (where available): date of permit, permit type, permit number, status, valuation, contractor company, contractor name, and description.

Incoming permit data is checked at seven stages in a regimented quality control process, from initial data source interview, to data preparation, through final auditing. To ensure the building department is accurate, each of the seven quality control stages contains, on average, 15 additional quality checks, resulting in a process of approximately 105 quality control "touch points."

For more information about the EDR Building Permit Report, please contact your EDR Account Executive at (800) 352-0050.

EDR® Environmental Data Resources Inc

BUILD FAX® PROPERTY HISTORY

Appendix I - EDR Radius Map Report with Geo Check

Grand Coteau
Grand Coteau
Sunset, LA 70584

Inquiry Number: 5229738.2s
March 21, 2018

The EDR Radius Map™ Report with GeoCheck®

6 Armstrong Road, 4th floor
Shelton, CT 06484
Toll Free: 800.352.0050
www.edrnet.com

TABLE OF CONTENTS

SECTION	PAGE
Executive Summary	ES1
Overview Map	2
Detail Map	3
Map Findings Summary	4
Map Findings	8
Orphan Summary	9
Government Records Searched/Data Currency Tracking	GR-1

GEOCHECK ADDENDUM

Physical Setting Source Addendum	A-1
Physical Setting Source Summary	A-2
Physical Setting SSURGO Soil Map	A-5
Physical Setting Source Map	A-12
Physical Setting Source Map Findings	A-14
Physical Setting Source Records Searched	PSGR-1

Thank you for your business.
Please contact EDR at 1-800-352-0050
with any questions or comments.

Disclaimer - Copyright and Trademark Notice

This Report contains certain information obtained from a variety of public and other sources reasonably available to Environmental Data Resources, Inc. It cannot be concluded from this Report that coverage information for the target and surrounding properties does not exist from other sources. **NO WARRANTY EXPRESSED OR IMPLIED, IS MADE WHATSOEVER IN CONNECTION WITH THIS REPORT. ENVIRONMENTAL DATA RESOURCES, INC. SPECIFICALLY DISCLAIMS THE MAKING OF ANY SUCH WARRANTIES, INCLUDING WITHOUT LIMITATION, MERCHANTABILITY OR FITNESS FOR A PARTICULAR USE OR PURPOSE. ALL RISK IS ASSUMED BY THE USER. IN NO EVENT SHALL ENVIRONMENTAL DATA RESOURCES, INC. BE LIABLE TO ANYONE, WHETHER ARISING OUT OF ERRORS OR OMISSIONS, NEGLIGENCE, ACCIDENT OR ANY OTHER CAUSE, FOR ANY LOSS OF DAMAGE, INCLUDING, WITHOUT LIMITATION, SPECIAL, INCIDENTAL, CONSEQUENTIAL, OR EXEMPLARY DAMAGES. ANY LIABILITY ON THE PART OF ENVIRONMENTAL DATA RESOURCES, INC. IS STRICTLY LIMITED TO A REFUND OF THE AMOUNT PAID FOR THIS REPORT.** Purchaser accepts this Report "AS IS". Any analyses, estimates, ratings, environmental risk levels or risk codes provided in this Report are provided for illustrative purposes only, and are not intended to provide, nor should they be interpreted as providing any facts regarding, or prediction or forecast of, any environmental risk for any property. Only a Phase I Environmental Site Assessment performed by an environmental professional can provide information regarding the environmental risk for any property. Additionally, the information provided in this Report is not to be construed as legal advice.

Copyright 2018 by Environmental Data Resources, Inc. All rights reserved. Reproduction in any media or format, in whole or in part, of any report or map of Environmental Data Resources, Inc., or its affiliates, is prohibited without prior written permission.

EDR and its logos (including Sanborn and Sanborn Map) are trademarks of Environmental Data Resources, Inc. or its affiliates. All other trademarks used herein are the property of their respective owners.

EXECUTIVE SUMMARY

A search of available environmental records was conducted by Environmental Data Resources, Inc (EDR). The report was designed to assist parties seeking to meet the search requirements of EPA's Standards and Practices for All Appropriate Inquiries (40 CFR Part 312), the ASTM Standard Practice for Environmental Site Assessments (E 1527-13), the ASTM Standard Practice for Environmental Site Assessments for Forestland or Rural Property (E 2247-16), the ASTM Standard Practice for Limited Environmental Due Diligence: Transaction Screen Process (E 1528-14) or custom requirements developed for the evaluation of environmental risk associated with a parcel of real estate.

TARGET PROPERTY INFORMATION

ADDRESS

GRAND COTEAU
SUNSET, LA 70584

COORDINATES

Latitude (North):	30.4281290 - 30˚ 25' 41.26''
Longitude (West):	92.0603920 - 92˚ 3' 37.41''
Universal Tranverse Mercator:	Zone 15
UTM X (Meters):	590235.3
UTM Y (Meters):	3366420.0
Elevation:	49 ft. above sea level

USGS TOPOGRAPHIC MAP ASSOCIATED WITH TARGET PROPERTY

Target Property Map:	5620608 SUNSET, LA
Version Date:	2012

AERIAL PHOTOGRAPHY IN THIS REPORT

Portions of Photo from:	20150802
Source:	USDA

MAPPED SITES SUMMARY

Target Property Address:
GRAND COTEAU
SUNSET, LA 70584

Click on Map ID to see full detail.

MAP ID	SITE NAME	ADDRESS	DATABASE ACRONYMS	RELATIVE ELEVATION	DIST (ft. & mi.) DIRECTION

NO MAPPED SITES FOUND

EXECUTIVE SUMMARY

TARGET PROPERTY SEARCH RESULTS

The target property was not listed in any of the databases searched by EDR.

DATABASES WITH NO MAPPED SITES

No mapped sites were found in EDR's search of available ("reasonably ascertainable ") government records either on the target property or within the search radius around the target property for the following databases:

STANDARD ENVIRONMENTAL RECORDS

Federal NPL site list

NPL ..... National Priority List
Proposed NPL ..... Proposed National Priority List Sites
NPL LIENS ..... Federal Superfund Liens

Federal Delisted NPL site list

Delisted NPL ..... National Priority List Deletions

Federal CERCLIS list

FEDERAL FACILITY ..... Federal Facility Site Information listing
SEMS ..... Superfund Enterprise Management System

Federal CERCLIS NFRAP site list

SEMS-ARCHIVE ..... Superfund Enterprise Management System Archive

Federal RCRA CORRACTS facilities list

CORRACTS ..... Corrective Action Report

Federal RCRA non-CORRACTS TSD facilities list

RCRA-TSDF ..... RCRA - Treatment, Storage and Disposal

Federal RCRA generators list

RCRA-LQG ..... RCRA - Large Quantity Generators
RCRA-SQG ..... RCRA - Small Quantity Generators
RCRA-CESQG ..... RCRA - Conditionally Exempt Small Quantity Generator

Federal institutional controls / engineering controls registries

LUCIS ..... Land Use Control Information System
US ENG CONTROLS ..... Engineering Controls Sites List

EXECUTIVE SUMMARY

US INST CONTROL..... Sites with Institutional Controls

Federal ERNS list

ERNS..... Emergency Response Notification System

State- and tribal - equivalent CERCLIS

SHWS..... Potential and Confirmed Sites List

State and tribal landfill and/or solid waste disposal site lists

SWF/LF..... Landfill List
DEBRIS..... LDEQ Approved Debris Sites
HIST DEBRIS..... LDEQ Approved Debris Sites

State and tribal leaking storage tank lists

LUST..... Leaking Underground Storage Tanks
INDIAN LUST..... Leaking Underground Storage Tanks on Indian Land
HIST LUST..... Underground Storage Tank Case History Incidents

State and tribal registered storage tank lists

FEMA UST..... Underground Storage Tank Listing
UST..... Louisiana Underground Storage Tank Database
INDIAN UST..... Underground Storage Tanks on Indian Land

State and tribal institutional control / engineering control registries

AUL..... Conveyance Notice Listing

State and tribal voluntary cleanup sites

VCP..... Voluntary Remediation Program Sites
INDIAN VCP..... Voluntary Cleanup Priority Listing

State and tribal Brownfields sites

BROWNFIELDS..... Brownfields Inventory

ADDITIONAL ENVIRONMENTAL RECORDS

Local Brownfield lists

US BROWNFIELDS..... A Listing of Brownfields Sites

Local Lists of Landfill / Solid Waste Disposal Sites

SWRCY..... Recycling Directory
INDIAN ODI..... Report on the Status of Open Dumps on Indian Lands
DEBRIS REGION 9..... Torres Martinez Reservation Illegal Dump Site Locations
ODI..... Open Dump Inventory
IHS OPEN DUMPS..... Open Dumps on Indian Land

EXECUTIVE SUMMARY

Local Lists of Hazardous waste / Contaminated Sites

US HIST CDL	Delisted National Clandestine Laboratory Register
CDL	Clandestine Drug Lab
DEL SHWS	Deleted Potential & Confirmed Sites
US CDL	National Clandestine Laboratory Register

Local Land Records

LIENS	Environmental Liens
LIENS 2	CERCLA Lien Information

Records of Emergency Release Reports

HMIRS	Hazardous Materials Information Reporting System
SPILLS	Emergency Response Section Incidents
SPILLS 90	SPILLS 90 data from FirstSearch

Other Ascertainable Records

RCRA NonGen / NLR	RCRA - Non Generators / No Longer Regulated
FUDS	Formerly Used Defense Sites
DOD	Department of Defense Sites
SCRD DRYCLEANERS	State Coalition for Remediation of Drycleaners Listing
US FIN ASSUR	Financial Assurance Information
EPA WATCH LIST	EPA WATCH LIST
2020 COR ACTION	2020 Corrective Action Program List
TSCA	Toxic Substances Control Act
TRIS	Toxic Chemical Release Inventory System
SSTS	Section 7 Tracking Systems
ROD	Records Of Decision
RMP	Risk Management Plans
RAATS	RCRA Administrative Action Tracking System
PRP	Potentially Responsible Parties
PADS	PCB Activity Database System
ICIS	Integrated Compliance Information System
FTTS	FIFRA/ TSCA Tracking System - FIFRA (Federal Insecticide, Fungicide, & Rodenticide Act)/TSCA (Toxic Substances Control Act)
MLTS	Material Licensing Tracking System
COAL ASH DOE	Steam-Electric Plant Operation Data
COAL ASH EPA	Coal Combustion Residues Surface Impoundments List
PCB TRANSFORMER	PCB Transformer Registration Database
RADINFO	Radiation Information Database
HIST FTTS	FIFRA/TSCA Tracking System Administrative Case Listing
DOT OPS	Incident and Accident Data
CONSENT	Superfund (CERCLA) Consent Decrees
INDIAN RESERV	Indian Reservations
FUSRAP	Formerly Utilized Sites Remedial Action Program
UMTRA	Uranium Mill Tailings Sites
LEAD SMELTERS	Lead Smelter Sites
US AIRS	Aerometric Information Retrieval System Facility Subsystem
US MINES	Mines Master Index File
ABANDONED MINES	Abandoned Mines
FINDS	Facility Index System/Facility Registry System

EXECUTIVE SUMMARY

UXO ..... Unexploded Ordnance Sites
DOCKET HWC ..... Hazardous Waste Compliance Docket Listing
ECHO ..... Enforcement & Compliance History Information
FUELS PROGRAM ..... EPA Fuels Program Registered Listing
AIRS ..... Air Permit List
ASBESTOS ..... Asbestos Projects List
COAL ASH ..... Coal Ash Disposal Sites
DRYCLEANERS ..... Drycleaner Facility Listing
Financial Assurance ..... FInancial Assurance Information
NPDES ..... LPDES Permits Database
REM ..... Division of Remediation Services Database
UIC ..... Underground Injection Wells Listing

EDR HIGH RISK HISTORICAL RECORDS

EDR Exclusive Records

EDR MGP ..... EDR Proprietary Manufactured Gas Plants
EDR Hist Auto ..... EDR Exclusive Historical Auto Stations
EDR Hist Cleaner ..... EDR Exclusive Historical Cleaners

EDR RECOVERED GOVERNMENT ARCHIVES

Exclusive Recovered Govt. Archives

RGA HWS ..... Recovered Government Archive State Hazardous Waste Facilities List
RGA LF ..... Recovered Government Archive Solid Waste Facilities List
RGA LUST ..... Recovered Government Archive Leaking Underground Storage Tank

SURROUNDING SITES: SEARCH RESULTS

Surrounding sites were not identified.

Unmappable (orphan) sites are not considered in the foregoing analysis.

EXECUTIVE SUMMARY

There were no unmapped sites in this report.

OVERVIEW MAP - 5229738.2S

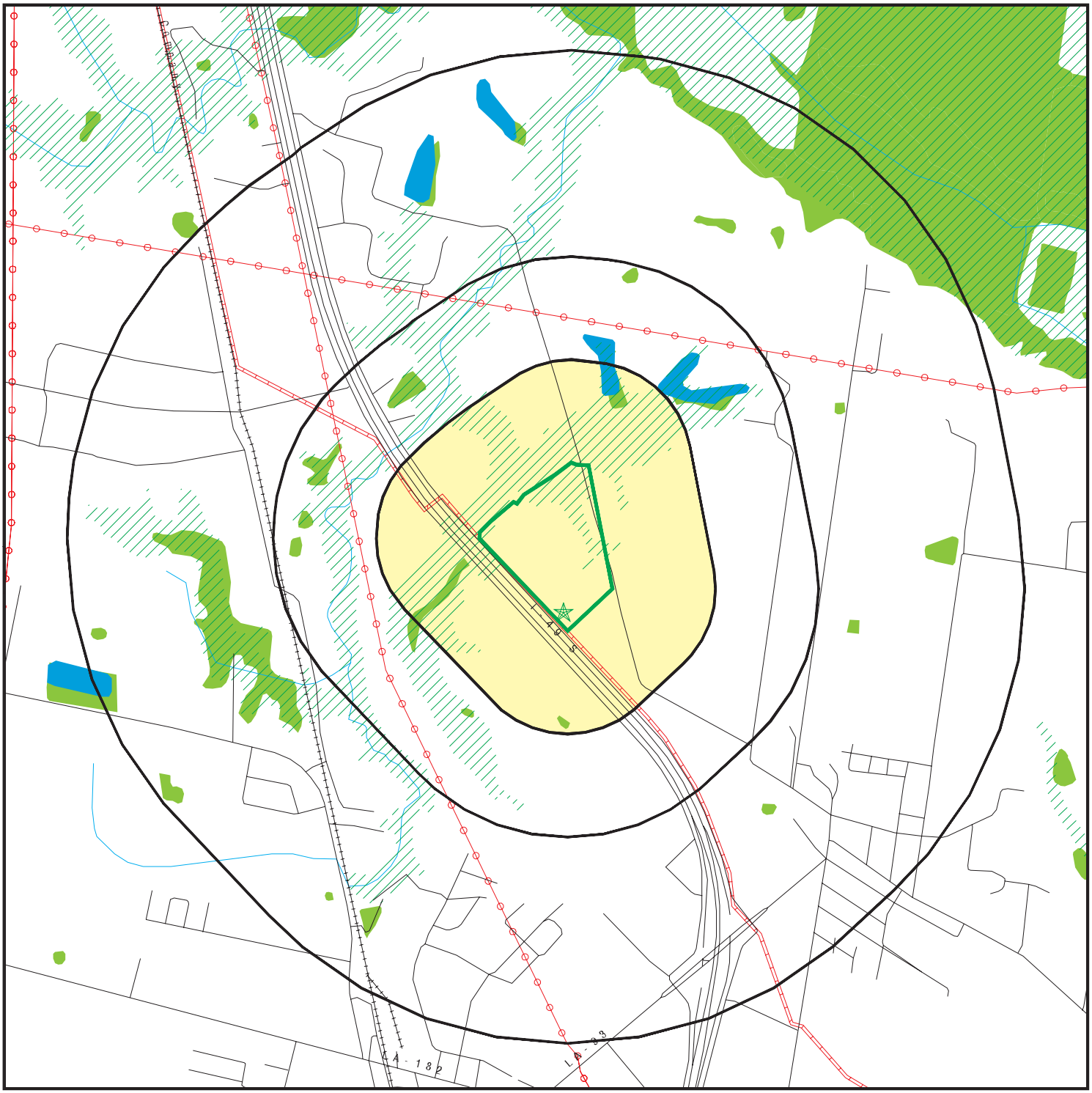

0 1/4 1/2 1 Miles

- Target Property
- Sites at elevations higher than or equal to the target property
- Sites at elevations lower than the target property
- Manufactured Gas Plants
- National Priority List Sites
- Dept. Defense Sites
- Indian Reservations BIA
- Power transmission lines
- Pipelines
- 100-year flood zone
- 500-year flood zone
- National Wetland Inventory
- Upgradient Area

This report includes Interactive Map Layers to display and/or hide map information. The legend includes only those icons for the default map view.

SITE NAME: Grand Coteau	CLIENT: A & M Associates, Inc
ADDRESS: Grand Coteau Sunset LA 70584	CONTACT: Bryan Benoit INQUIRY #: 5229738.2s
LAT/LONG: 30.428129 / 92.060392	DATE: March 21, 2018 4:11 pm

Copyright © 2018 EDR, Inc. © 2015 TomTom Rel. 2015.

DETAIL MAP - 5229738.2S

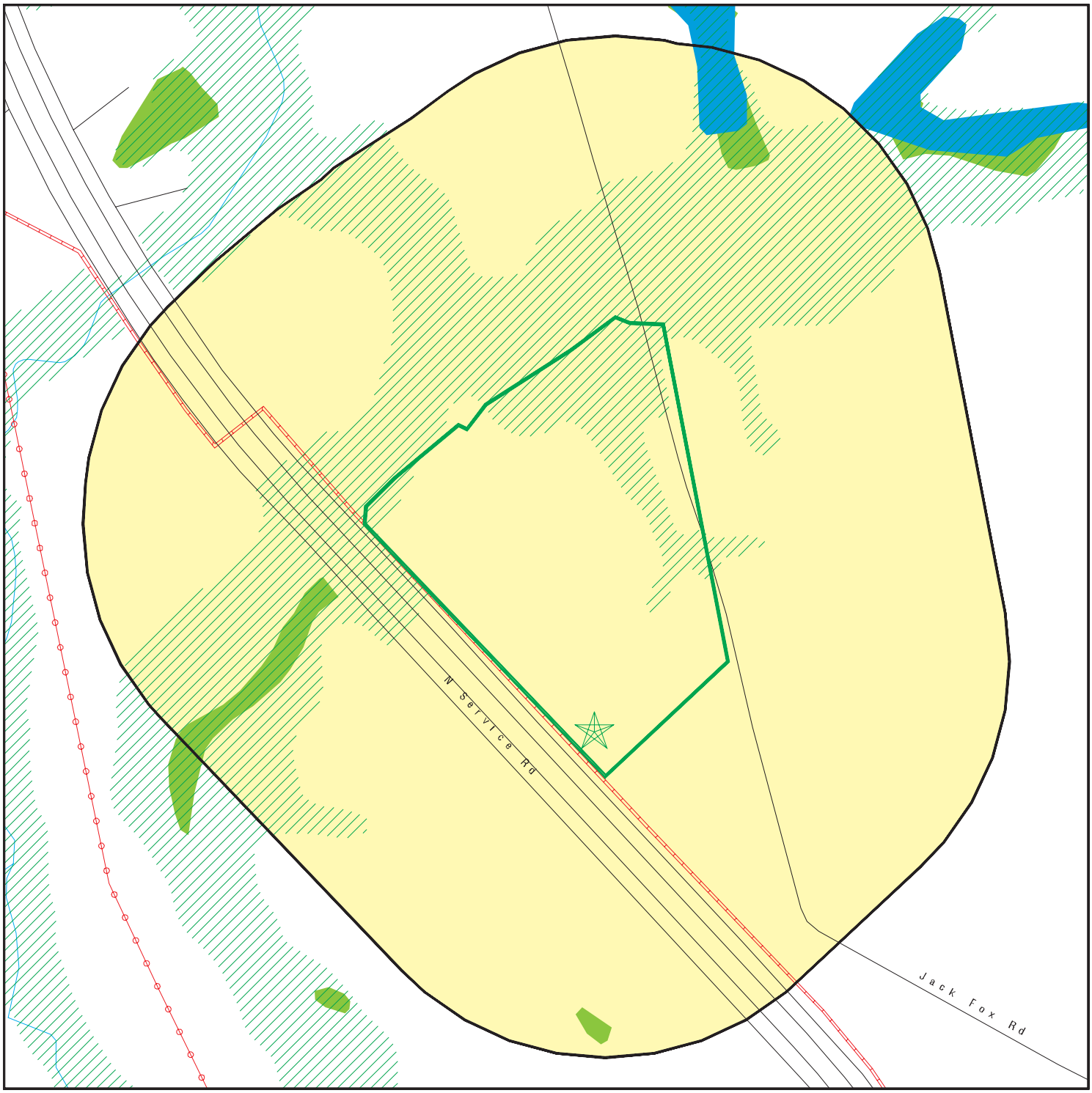

Target Property

Sites at elevations higher than or equal to the target property

Sites at elevations lower than the target property

Manufactured Gas Plants

Sensitive Receptors

National Priority List Sites

Dept. Defense Sites

0 1/16 1/8 1/4 Miles

Indian Reservations BIA

Power transmission lines

Pipelines

100-year flood zone

500-year flood zone

National Wetland Inventory

This report includes Interactive Map Layers to display and/or hide map information. The legend includes only those icons for the default map view.

SITE NAME: Grand Coteau	CLIENT: A & M Associates, Inc
ADDRESS: Grand Coteau Sunset LA 70584	CONTACT: Bryan Benoit INQUIRY #: 5229738.2s
LAT/LONG: 30.428129 / 92.060392	DATE: March 21, 2018 4:11 pm

Copyright © 2018 EDR, Inc. © 2015 TomTom Rel. 2015.

MAP FINDINGS SUMMARY

Database	Search Distance (Miles)	Target Property	< 1/8	1/8 - 1/4	1/4 - 1/2	1/2 - 1	> 1	Total Plotted
STANDARD ENVIRONMENTAL RECORDS								
Federal NPL site list								
NPL	1.000		0	0	0	0	NR	0
Proposed NPL	1.000		0	0	0	0	NR	0
NPL LIENS	TP		NR	NR	NR	NR	NR	0
Federal Delisted NPL site list								
Delisted NPL	1.000		0	0	0	0	NR	0
Federal CERCLIS list								
FEDERAL FACILITY	0.500		0	0	0	NR	NR	0
SEMS	0.500		0	0	0	NR	NR	0
Federal CERCLIS NFRAP site list								
SEMS-ARCHIVE	0.500		0	0	0	NR	NR	0
Federal RCRA CORRACTS facilities list								
CORRACTS	1.000		0	0	0	0	NR	0
Federal RCRA non-CORRACTS TSD facilities list								
RCRA-TSDF	0.500		0	0	0	NR	NR	0
Federal RCRA generators list								
RCRA-LQG	0.250		0	0	NR	NR	NR	0
RCRA-SQG	0.250		0	0	NR	NR	NR	0
RCRA-CESQG	0.250		0	0	NR	NR	NR	0
Federal institutional controls / engineering controls registries								
LUCIS	0.500		0	0	0	NR	NR	0
US ENG CONTROLS	0.500		0	0	0	NR	NR	0
US INST CONTROL	0.500		0	0	0	NR	NR	0
Federal ERNS list								
ERNS	TP		NR	NR	NR	NR	NR	0
State- and tribal - equivalent CERCLIS								
SHWS	1.000		0	0	0	0	NR	0
State and tribal landfill and/or solid waste disposal site lists								
SWF/LF	0.500		0	0	0	NR	NR	0
DEBRIS	0.500		0	0	0	NR	NR	0
HIST DEBRIS	0.500		0	0	0	NR	NR	0
State and tribal leaking storage tank lists								
LUST	0.500		0	0	0	NR	NR	0
INDIAN LUST	0.500		0	0	0	NR	NR	0

MAP FINDINGS SUMMARY

Database	Search Distance (Miles)	Target Property	< 1/8	1/8 - 1/4	1/4 - 1/2	1/2 - 1	> 1	Total Plotted
HIST LUST	0.500		0	0	0	NR	NR	0
State and tribal registered storage tank lists								
FEMA UST	0.250		0	0	NR	NR	NR	0
UST	0.250		0	0	NR	NR	NR	0
INDIAN UST	0.250		0	0	NR	NR	NR	0
State and tribal institutional control / engineering control registries								
AUL	0.500		0	0	0	NR	NR	0
State and tribal voluntary cleanup sites								
VCP	0.500		0	0	0	NR	NR	0
INDIAN VCP	0.500		0	0	0	NR	NR	0
State and tribal Brownfields sites								
BROWNFIELDS	0.500		0	0	0	NR	NR	0
ADDITIONAL ENVIRONMENTAL RECORDS								
Local Brownfield lists								
US BROWNFIELDS	0.500		0	0	0	NR	NR	0
Local Lists of Landfill / Solid Waste Disposal Sites								
SWRCY	0.500		0	0	0	NR	NR	0
INDIAN ODI	0.500		0	0	0	NR	NR	0
DEBRIS REGION 9	0.500		0	0	0	NR	NR	0
ODI	0.500		0	0	0	NR	NR	0
IHS OPEN DUMPS	0.500		0	0	0	NR	NR	0
Local Lists of Hazardous waste / Contaminated Sites								
US HIST CDL	TP		NR	NR	NR	NR	NR	0
CDL	TP		NR	NR	NR	NR	NR	0
DEL SHWS	1.000		0	0	0	0	NR	0
US CDL	TP		NR	NR	NR	NR	NR	0
Local Land Records								
LIENS	TP		NR	NR	NR	NR	NR	0
LIENS 2	TP		NR	NR	NR	NR	NR	0
Records of Emergency Release Reports								
HMIRS	TP		NR	NR	NR	NR	NR	0
SPILLS	TP		NR	NR	NR	NR	NR	0
SPILLS 90	TP		NR	NR	NR	NR	NR	0
Other Ascertainable Records								
RCRA NonGen / NLR	0.250		0	0	NR	NR	NR	0
FUDS	1.000		0	0	0	0	NR	0

MAP FINDINGS SUMMARY

Database	Search Distance (Miles)	Target Property	< 1/8	1/8 - 1/4	1/4 - 1/2	1/2 - 1	> 1	Total Plotted
DOD	1.000		0	0	0	0	NR	0
SCRD DRYCLEANERS	0.500		0	0	0	NR	NR	0
US FIN ASSUR	TP		NR	NR	NR	NR	NR	0
EPA WATCH LIST	TP		NR	NR	NR	NR	NR	0
2020 COR ACTION	0.250		0	0	NR	NR	NR	0
TSCA	TP		NR	NR	NR	NR	NR	0
TRIS	TP		NR	NR	NR	NR	NR	0
SSTS	TP		NR	NR	NR	NR	NR	0
ROD	1.000		0	0	0	0	NR	0
RMP	TP		NR	NR	NR	NR	NR	0
RAATS	TP		NR	NR	NR	NR	NR	0
PRP	TP		NR	NR	NR	NR	NR	0
PADS	TP		NR	NR	NR	NR	NR	0
ICIS	TP		NR	NR	NR	NR	NR	0
FTTS	TP		NR	NR	NR	NR	NR	0
MLTS	TP		NR	NR	NR	NR	NR	0
COAL ASH DOE	TP		NR	NR	NR	NR	NR	0
COAL ASH EPA	0.500		0	0	0	NR	NR	0
PCB TRANSFORMER	TP		NR	NR	NR	NR	NR	0
RADINFO	TP		NR	NR	NR	NR	NR	0
HIST FTTS	TP		NR	NR	NR	NR	NR	0
DOT OPS	TP		NR	NR	NR	NR	NR	0
CONSENT	1.000		0	0	0	0	NR	0
INDIAN RESERV	1.000		0	0	0	0	NR	0
FUSRAP	1.000		0	0	0	0	NR	0
UMTRA	0.500		0	0	0	NR	NR	0
LEAD SMELTERS	TP		NR	NR	NR	NR	NR	0
US AIRS	TP		NR	NR	NR	NR	NR	0
US MINES	0.250		0	0	NR	NR	NR	0
ABANDONED MINES	0.250		0	0	NR	NR	NR	0
FINDS	TP		NR	NR	NR	NR	NR	0
UXO	1.000		0	0	0	0	NR	0
DOCKET HWC	TP		NR	NR	NR	NR	NR	0
ECHO	TP		NR	NR	NR	NR	NR	0
FUELS PROGRAM	0.250		0	0	NR	NR	NR	0
AIRS	TP		NR	NR	NR	NR	NR	0
ASBESTOS	TP		NR	NR	NR	NR	NR	0
COAL ASH	0.500		0	0	0	NR	NR	0
DRYCLEANERS	0.250		0	0	NR	NR	NR	0
Financial Assurance	TP		NR	NR	NR	NR	NR	0
NPDES	TP		NR	NR	NR	NR	NR	0
REM	0.500		0	0	0	NR	NR	0
UIC	TP		NR	NR	NR	NR	NR	0
EDR HIGH RISK HISTORICAL RECORDS								
EDR Exclusive Records								
EDR MGP	1.000		0	0	0	0	NR	0
EDR Hist Auto	0.125		0	NR	NR	NR	NR	0
EDR Hist Cleaner	0.125		0	NR	NR	NR	NR	0

MAP FINDINGS SUMMARY

Database	Search Distance (Miles)	Target Property	< 1/8	1/8 - 1/4	1/4 - 1/2	1/2 - 1	> 1	Total Plotted
EDR RECOVERED GOVERNMENT ARCHIVES								
Exclusive Recovered Govt. Archives								
RGA HWS	TP		NR	NR	NR	NR	NR	0
RGA LF	TP		NR	NR	NR	NR	NR	0
RGA LUST	TP		NR	NR	NR	NR	NR	0
- Totals --		0	0	0	0	0	0	0

NOTES:

TP = Target Property

NR = Not Requested at this Search Distance

Sites may be listed in more than one database

MAP FINDINGS

Map ID Direction Distance Elevation	Site	Database(s)	EDR ID Number EPA ID Number

NO SITES FOUND

Count: 0 records.

ORPHAN SUMMARY

City	EDR ID	Site Name	Site Address	Zip	Database(s)
		NO SITES FOUND			

GOVERNMENT RECORDS SEARCHED / DATA CURRENCY TRACKING

To maintain currency of the following federal and state databases, EDR contacts the appropriate governmental agency on a monthly or quarterly basis, as required.

Number of Days to Update: Provides confirmation that EDR is reporting records that have been updated within 90 days from the date the government agency made the information available to the public.

STANDARD ENVIRONMENTAL RECORDS

Federal NPL site list

NPL: National Priority List

National Priorities List (Superfund). The NPL is a subset of CERCLIS and identifies over 1,200 sites for priority cleanup under the Superfund Program. NPL sites may encompass relatively large areas. As such, EDR provides polygon coverage for over 1,000 NPL site boundaries produced by EPA's Environmental Photographic Interpretation Center (EPIC) and regional EPA offices.

Date of Government Version: 12/11/2017
Date Data Arrived at EDR: 12/22/2017
Date Made Active in Reports: 01/05/2018
Number of Days to Update: 14

Source: EPA
Telephone: N/A
Last EDR Contact: 02/06/2018
Next Scheduled EDR Contact: 04/16/2018
Data Release Frequency: Quarterly

NPL Site Boundaries

Sources:

EPA's Environmental Photographic Interpretation Center (EPIC)
Telephone: 202-564-7333

EPA Region 1
Telephone 617-918-1143

EPA Region 6
Telephone: 214-655-6659

EPA Region 3
Telephone 215-814-5418

EPA Region 7
Telephone: 913-551-7247

EPA Region 4
Telephone 404-562-8033

EPA Region 8
Telephone: 303-312-6774

EPA Region 5
Telephone 312-886-6686

EPA Region 9
Telephone: 415-947-4246

EPA Region 10
Telephone 206-553-8665

Proposed NPL: Proposed National Priority List Sites

A site that has been proposed for listing on the National Priorities List through the issuance of a proposed rule in the Federal Register. EPA then accepts public comments on the site, responds to the comments, and places on the NPL those sites that continue to meet the requirements for listing.

Date of Government Version: 12/11/2017
Date Data Arrived at EDR: 12/22/2017
Date Made Active in Reports: 01/05/2018
Number of Days to Update: 14

Source: EPA
Telephone: N/A
Last EDR Contact: 02/06/2018
Next Scheduled EDR Contact: 05/21/2018
Data Release Frequency: Quarterly

NPL LIENS: Federal Superfund Liens

Federal Superfund Liens. Under the authority granted the USEPA by CERCLA of 1980, the USEPA has the authority to file liens against real property in order to recover remedial action expenditures or when the property owner received notification of potential liability. USEPA compiles a listing of filed notices of Superfund Liens.

Date of Government Version: 10/15/1991
Date Data Arrived at EDR: 02/02/1994
Date Made Active in Reports: 03/30/1994
Number of Days to Update: 56

Source: EPA
Telephone: 202-564-4267
Last EDR Contact: 08/15/2011
Next Scheduled EDR Contact: 11/28/2011
Data Release Frequency: No Update Planned

GOVERNMENT RECORDS SEARCHED / DATA CURRENCY TRACKING

Federal Delisted NPL site list

Delisted NPL: National Priority List Deletions

The National Oil and Hazardous Substances Pollution Contingency Plan (NCP) establishes the criteria that the EPA uses to delete sites from the NPL. In accordance with 40 CFR 300.425.(e), sites may be deleted from the NPL where no further response is appropriate.

Date of Government Version: 12/11/2017	Source: EPA
Date Data Arrived at EDR: 12/22/2017	Telephone: N/A
Date Made Active in Reports: 01/05/2018	Last EDR Contact: 02/06/2018
Number of Days to Update: 14	Next Scheduled EDR Contact: 04/16/2018
	Data Release Frequency: Quarterly

Federal CERCLIS list

FEDERAL FACILITY: Federal Facility Site Information listing

A listing of National Priority List (NPL) and Base Realignment and Closure (BRAC) sites found in the Comprehensive Environmental Response, Compensation and Liability Information System (CERCLIS) Database where EPA Federal Facilities Restoration and Reuse Office is involved in cleanup activities.

Date of Government Version: 11/07/2016	Source: Environmental Protection Agency
Date Data Arrived at EDR: 01/05/2017	Telephone: 703-603-8704
Date Made Active in Reports: 04/07/2017	Last EDR Contact: 01/05/2018
Number of Days to Update: 92	Next Scheduled EDR Contact: 04/16/2018
	Data Release Frequency: Varies

SEMS: Superfund Enterprise Management System

SEMS (Superfund Enterprise Management System) tracks hazardous waste sites, potentially hazardous waste sites, and remedial activities performed in support of EPA's Superfund Program across the United States. The list was formerly know as CERCLIS, renamed to SEMS by the EPA in 2015. The list contains data on potentially hazardous waste sites that have been reported to the USEPA by states, municipalities, private companies and private persons, pursuant to Section 103 of the Comprehensive Environmental Response, Compensation, and Liability Act (CERCLA). This dataset also contains sites which are either proposed to or on the National Priorities List (NPL) and the sites which are in the screening and assessment phase for possible inclusion on the NPL.

Date of Government Version: 12/11/2017	Source: EPA
Date Data Arrived at EDR: 12/22/2017	Telephone: 800-424-9346
Date Made Active in Reports: 01/12/2018	Last EDR Contact: 02/06/2018
Number of Days to Update: 21	Next Scheduled EDR Contact: 04/30/2018
	Data Release Frequency: Quarterly

Federal CERCLIS NFRAP site list

SEMS-ARCHIVE: Superfund Enterprise Management System Archive

SEMS-ARCHIVE (Superfund Enterprise Management System Archive) tracks sites that have no further interest under the Federal Superfund Program based on available information. The list was formerly known as the CERCLIS-NFRAP, renamed to SEMS ARCHIVE by the EPA in 2015. EPA may perform a minimal level of assessment work at a site while it is archived if site conditions change and/or new information becomes available. Archived sites have been removed and archived from the inventory of SEMS sites. Archived status indicates that, to the best of EPA's knowledge, assessment at a site has been completed and that EPA has determined no further steps will be taken to list the site on the National Priorities List (NPL), unless information indicates this decision was not appropriate or other considerations require a recommendation for listing at a later time. The decision does not necessarily mean that there is no hazard associated with a given site; it only means that. based upon available information, the location is not judged to be potential NPL site.

Date of Government Version: 12/11/2017
Date Data Arrived at EDR: 12/22/2017
Date Made Active in Reports: 01/12/2018
Number of Days to Update: 21

Source: EPA
Telephone: 800-424-9346
Last EDR Contact: 02/06/2018
Next Scheduled EDR Contact: 04/30/2018
Data Release Frequency: Quarterly

Federal RCRA CORRACTS facilities list

CORRACTS: Corrective Action Report
CORRACTS identifies hazardous waste handlers with RCRA corrective action activity.

Date of Government Version: 12/11/2017
Date Data Arrived at EDR: 12/26/2017
Date Made Active in Reports: 02/09/2018
Number of Days to Update: 45

Source: EPA
Telephone: 800-424-9346
Last EDR Contact: 01/19/2018
Next Scheduled EDR Contact: 04/09/2018
Data Release Frequency: Quarterly

Federal RCRA non-CORRACTS TSD facilities list

RCRA-TSDF: RCRA - Treatment, Storage and Disposal
RCRAInfo is EPA's comprehensive information system, providing access to data supporting the Resource Conservation and Recovery Act (RCRA) of 1976 and the Hazardous and Solid Waste Amendments (HSWA) of 1984. The database includes selective information on sites which generate, transport, store, treat and/or dispose of hazardous waste as defined by the Resource Conservation and Recovery Act (RCRA). Transporters are individuals or entities that move hazardous waste from the generator offsite to a facility that can recycle, treat, store, or dispose of the waste. TSDFs treat, store, or dispose of the waste.

Date of Government Version: 12/11/2017
Date Data Arrived at EDR: 12/26/2017
Date Made Active in Reports: 02/09/2018
Number of Days to Update: 45

Source: Environmental Protection Agency
Telephone: 214-665-6444
Last EDR Contact: 01/19/2018
Next Scheduled EDR Contact: 04/09/2018
Data Release Frequency: Quarterly

Federal RCRA generators list

RCRA-LQG: RCRA - Large Quantity Generators
RCRAInfo is EPA's comprehensive information system, providing access to data supporting the Resource Conservation and Recovery Act (RCRA) of 1976 and the Hazardous and Solid Waste Amendments (HSWA) of 1984. The database includes selective information on sites which generate, transport, store, treat and/or dispose of hazardous waste as defined by the Resource Conservation and Recovery Act (RCRA). Large quantity generators (LQGs) generate over 1,000 kilograms (kg) of hazardous waste, or over 1 kg of acutely hazardous waste per month.

Date of Government Version: 12/11/2017
Date Data Arrived at EDR: 12/26/2017
Date Made Active in Reports: 02/09/2018
Number of Days to Update: 45

Source: Environmental Protection Agency
Telephone: 214-665-6444
Last EDR Contact: 01/19/2018
Next Scheduled EDR Contact: 04/09/2018
Data Release Frequency: Quarterly

RCRA-SQG: RCRA - Small Quantity Generators

RCRAInfo is EPA's comprehensive information system, providing access to data supporting the Resource Conservation and Recovery Act (RCRA) of 1976 and the Hazardous and Solid Waste Amendments (HSWA) of 1984. The database includes selective information on sites which generate, transport, store, treat and/or dispose of hazardous waste as defined by the Resource Conservation and Recovery Act (RCRA). Small quantity generators (SQGs) generate between 100 kg and 1,000 kg of hazardous waste per month.

Date of Government Version: 12/11/2017
Date Data Arrived at EDR: 12/26/2017
Date Made Active in Reports: 02/09/2018
Number of Days to Update: 45

Source: Environmental Protection Agency
Telephone: 214-665-6444
Last EDR Contact: 01/19/2018
Next Scheduled EDR Contact: 04/09/2018
Data Release Frequency: Quarterly

RCRA-CESQG: RCRA - Conditionally Exempt Small Quantity Generators

RCRAInfo is EPA's comprehensive information system, providing access to data supporting the Resource Conservation and Recovery Act (RCRA) of 1976 and the Hazardous and Solid Waste Amendments (HSWA) of 1984. The database includes selective information on sites which generate, transport, store, treat and/or dispose of hazardous waste as defined by the Resource Conservation and Recovery Act (RCRA). Conditionally exempt small quantity generators (CESQGs) generate less than 100 kg of hazardous waste, or less than 1 kg of acutely hazardous waste per month.

Date of Government Version: 12/11/2017
Date Data Arrived at EDR: 12/26/2017
Date Made Active in Reports: 02/09/2018
Number of Days to Update: 45

Source: Environmental Protection Agency
Telephone: 214-665-6444
Last EDR Contact: 01/19/2018
Next Scheduled EDR Contact: 04/09/2018
Data Release Frequency: Quarterly

Federal institutional controls / engineering controls registries

LUCIS: Land Use Control Information System

LUCIS contains records of land use control information pertaining to the former Navy Base Realignment and Closure properties.

Date of Government Version: 05/22/2017
Date Data Arrived at EDR: 06/13/2017
Date Made Active in Reports: 09/15/2017
Number of Days to Update: 94

Source: Department of the Navy
Telephone: 843-820-7326
Last EDR Contact: 02/09/2018
Next Scheduled EDR Contact: 05/28/2018
Data Release Frequency: Varies

US ENG CONTROLS: Engineering Controls Sites List

A listing of sites with engineering controls in place. Engineering controls include various forms of caps, building foundations, liners, and treatment methods to create pathway elimination for regulated substances to enter environmental media or effect human health.

Date of Government Version: 11/13/2017
Date Data Arrived at EDR: 11/27/2017
Date Made Active in Reports: 02/09/2018
Number of Days to Update: 74

Source: Environmental Protection Agency
Telephone: 703-603-0695
Last EDR Contact: 02/27/2018
Next Scheduled EDR Contact: 06/11/2018
Data Release Frequency: Varies

US INST CONTROL: Sites with Institutional Controls

A listing of sites with institutional controls in place. Institutional controls include administrative measures, such as groundwater use restrictions, construction restrictions, property use restrictions, and post remediation care requirements intended to prevent exposure to contaminants remaining on site. Deed restrictions are generally required as part of the institutional controls.

Date of Government Version: 11/13/2017
Date Data Arrived at EDR: 11/27/2017
Date Made Active in Reports: 02/09/2018
Number of Days to Update: 74

Source: Environmental Protection Agency
Telephone: 703-603-0695
Last EDR Contact: 02/27/2018
Next Scheduled EDR Contact: 06/11/2018
Data Release Frequency: Varies

Federal ERNS list

ERNS: Emergency Response Notification System

Emergency Response Notification System. ERNS records and stores information on reported releases of oil and hazardous substances.

Date of Government Version: 09/18/2017
Date Data Arrived at EDR: 09/21/2017
Date Made Active in Reports: 10/13/2017
Number of Days to Update: 22

Source: National Response Center, United States Coast Guard
Telephone: 202-267-2180
Last EDR Contact: 01/19/2018
Next Scheduled EDR Contact: 04/09/2018
Data Release Frequency: Quarterly

State- and tribal - equivalent CERCLIS

SHWS: Potential and Confirmed Sites List

Confirmed status denotes that assessments have been performed and a determination made that (1) hazardous waste(s) or substance(s) are present at the site and (2) these sites are under the jurisdiction of the LDEQ/RSD. Potential status is an indicator that sites are either waiting to be assessed or the assessment is in progress.

Date of Government Version: 01/11/2018
Date Data Arrived at EDR: 01/12/2018
Date Made Active in Reports: 02/01/2018
Number of Days to Update: 20

Source: Department of Environmental Quality
Telephone: 225-219-3181
Last EDR Contact: 10/16/2017
Next Scheduled EDR Contact: 01/29/2018
Data Release Frequency: Quarterly

State and tribal landfill and/or solid waste disposal site lists

SWF/LF: Landfill List

Solid Waste Facilities/Landfill Sites. SWF/LF type records typically contain an inventory of solid waste disposal facilities or landfills in a particular state. Depending on the state, these may be active or inactive facilities or open dumps that failed to meet RCRA Subtitle D Section 4004 criteria for solid waste landfills or disposal sites.

Date of Government Version: 12/19/2017
Date Data Arrived at EDR: 12/22/2017
Date Made Active in Reports: 02/01/2018
Number of Days to Update: 41

Source: Department of Environmental Quality
Telephone: 225-219-3181
Last EDR Contact: 03/07/2018
Next Scheduled EDR Contact: 06/25/2018
Data Release Frequency: Annually

DEBRIS: LDEQ Approved Debris Sites

A listing of LDEQ Approved Debris Sites where hurricane debris is dumped.

Date of Government Version: 06/01/2017
Date Data Arrived at EDR: 06/02/2017
Date Made Active in Reports: 09/15/2017
Number of Days to Update: 105

Source: Department of Environmental Quality
Telephone: 225-219-3953
Last EDR Contact: 03/02/2018
Next Scheduled EDR Contact: 06/11/2018
Data Release Frequency: Varies

HIST DEBRIS: LDEQ Approved Debris Sites

A listing of LDEQ Approved Debris Sites where hurricane debris is dumped.

Date of Government Version: 02/07/2007
Date Data Arrived at EDR: 11/14/2008
Date Made Active in Reports: 11/21/2008
Number of Days to Update: 7

Source: Department of Environmental Quality
Telephone: 225-219-3070
Last EDR Contact: 03/23/2009
Next Scheduled EDR Contact: 06/22/2009
Data Release Frequency: No Update Planned

State and tribal leaking storage tank lists

LUST: Leaking Underground Storage Tanks
Leaking Underground Storage Tank Incident Reports. LUST records contain an inventory of reported leaking underground storage tank incidents. Not all states maintain these records, and the information stored varies by state.

Date of Government Version: 01/11/2018
Date Data Arrived at EDR: 01/12/2018
Date Made Active in Reports: 02/01/2018
Number of Days to Update: 20

Source: Department of Environmental Quality
Telephone: 225-219-3181
Last EDR Contact: 01/10/2018
Next Scheduled EDR Contact: 04/30/2018
Data Release Frequency: Quarterly

INDIAN LUST R5: Leaking Underground Storage Tanks on Indian Land
Leaking underground storage tanks located on Indian Land in Michigan, Minnesota and Wisconsin.

Date of Government Version: 04/26/2017
Date Data Arrived at EDR: 07/27/2017
Date Made Active in Reports: 10/13/2017
Number of Days to Update: 78

Source: EPA, Region 5
Telephone: 312-886-7439
Last EDR Contact: 01/23/2018
Next Scheduled EDR Contact: 05/07/2018
Data Release Frequency: Varies

INDIAN LUST R10: Leaking Underground Storage Tanks on Indian Land
LUSTs on Indian land in Alaska, Idaho, Oregon and Washington.

Date of Government Version: 04/25/2017
Date Data Arrived at EDR: 11/07/2017
Date Made Active in Reports: 12/08/2017
Number of Days to Update: 31

Source: EPA Region 10
Telephone: 206-553-2857
Last EDR Contact: 01/23/2018
Next Scheduled EDR Contact: 05/07/2018
Data Release Frequency: Varies

INDIAN LUST R9: Leaking Underground Storage Tanks on Indian Land
LUSTs on Indian land in Arizona, California, New Mexico and Nevada

Date of Government Version: 04/13/2017
Date Data Arrived at EDR: 07/27/2017
Date Made Active in Reports: 10/13/2017
Number of Days to Update: 78

Source: Environmental Protection Agency
Telephone: 415-972-3372
Last EDR Contact: 01/23/2018
Next Scheduled EDR Contact: 05/07/2018
Data Release Frequency: Varies

INDIAN LUST R8: Leaking Underground Storage Tanks on Indian Land
LUSTs on Indian land in Colorado, Montana, North Dakota, South Dakota, Utah and Wyoming.

Date of Government Version: 05/01/2017
Date Data Arrived at EDR: 07/27/2017
Date Made Active in Reports: 10/13/2017
Number of Days to Update: 78

Source: EPA Region 8
Telephone: 303-312-6271
Last EDR Contact: 01/23/2018
Next Scheduled EDR Contact: 05/07/2018
Data Release Frequency: Varies

INDIAN LUST R7: Leaking Underground Storage Tanks on Indian Land
LUSTs on Indian land in Iowa, Kansas, and Nebraska

Date of Government Version: 04/14/2017
Date Data Arrived at EDR: 07/27/2017
Date Made Active in Reports: 10/06/2017
Number of Days to Update: 71

Source: EPA Region 7
Telephone: 913-551-7003
Last EDR Contact: 01/23/2018
Next Scheduled EDR Contact: 05/07/2018
Data Release Frequency: Varies

INDIAN LUST R6: Leaking Underground Storage Tanks on Indian Land
LUSTs on Indian land in New Mexico and Oklahoma.

Date of Government Version: 04/24/2017
Date Data Arrived at EDR: 07/27/2017
Date Made Active in Reports: 10/06/2017
Number of Days to Update: 71

Source: EPA Region 6
Telephone: 214-665-6597
Last EDR Contact: 01/23/2018
Next Scheduled EDR Contact: 05/07/2018
Data Release Frequency: Varies

INDIAN LUST R4: Leaking Underground Storage Tanks on Indian Land
LUSTs on Indian land in Florida, Mississippi and North Carolina.

Date of Government Version: 10/14/2016
Date Data Arrived at EDR: 01/27/2017
Date Made Active in Reports: 05/05/2017
Number of Days to Update: 98

Source: EPA Region 4
Telephone: 404-562-8677
Last EDR Contact: 01/19/2018
Next Scheduled EDR Contact: 05/07/2018
Data Release Frequency: Semi-Annually

INDIAN LUST R1: Leaking Underground Storage Tanks on Indian Land
A listing of leaking underground storage tank locations on Indian Land.

Date of Government Version: 04/14/2017
Date Data Arrived at EDR: 07/27/2017
Date Made Active in Reports: 10/06/2017
Number of Days to Update: 71

Source: EPA Region 1
Telephone: 617-918-1313
Last EDR Contact: 01/23/2018
Next Scheduled EDR Contact: 05/07/2018
Data Release Frequency: Varies

HIST LUST: Underground Storage Tank Case History Incidents
This listing includes detailed information for Leaking Underground Storage Tanks reported through November 1999. It is no longer updated. Current LUST incidents, without detail, can be found in the Leaking Underground Storage Tank Database

Date of Government Version: 11/01/1999
Date Data Arrived at EDR: 02/16/2000
Date Made Active in Reports: 05/01/2000
Number of Days to Update: 75

Source: Department of Environmental Quality
Telephone: N/A
Last EDR Contact: 12/04/2001
Next Scheduled EDR Contact: N/A
Data Release Frequency: No Update Planned

State and tribal registered storage tank lists

FEMA UST: Underground Storage Tank Listing
A listing of all FEMA owned underground storage tanks.

Date of Government Version: 05/15/2017
Date Data Arrived at EDR: 05/30/2017
Date Made Active in Reports: 10/13/2017
Number of Days to Update: 136

Source: FEMA
Telephone: 202-646-5797
Last EDR Contact: 01/09/2018
Next Scheduled EDR Contact: 04/23/2018
Data Release Frequency: Varies

UST: Louisiana Underground Storage Tank Database
Registered Underground Storage Tanks. UST's are regulated under Subtitle I of the Resource Conservation and Recovery Act (RCRA) and must be registered with the state department responsible for administering the UST program. Available information varies by state program.

Date of Government Version: 01/12/2018
Date Data Arrived at EDR: 01/16/2018
Date Made Active in Reports: 02/01/2018
Number of Days to Update: 16

Source: Department of Environmental Quality
Telephone: 225-219-3181
Last EDR Contact: 01/10/2018
Next Scheduled EDR Contact: 04/30/2018
Data Release Frequency: Quarterly

INDIAN UST R10: Underground Storage Tanks on Indian Land
The Indian Underground Storage Tank (UST) database provides information about underground storage tanks on Indian land in EPA Region 10 (Alaska, Idaho, Oregon, Washington, and Tribal Nations).

Date of Government Version: 04/25/2017
Date Data Arrived at EDR: 07/27/2017
Date Made Active in Reports: 10/13/2017
Number of Days to Update: 78

Source: EPA Region 10
Telephone: 206-553-2857
Last EDR Contact: 01/23/2018
Next Scheduled EDR Contact: 05/07/2018
Data Release Frequency: Varies

INDIAN UST R6: Underground Storage Tanks on Indian Land

The Indian Underground Storage Tank (UST) database provides information about underground storage tanks on Indian land in EPA Region 6 (Louisiana, Arkansas, Oklahoma, New Mexico, Texas and 65 Tribes).

Date of Government Version: 04/24/2017
Date Data Arrived at EDR: 07/27/2017
Date Made Active in Reports: 12/08/2017
Number of Days to Update: 134

Source: EPA Region 6
Telephone: 214-665-7591
Last EDR Contact: 01/23/2018
Next Scheduled EDR Contact: 05/07/2018
Data Release Frequency: Varies

INDIAN UST R5: Underground Storage Tanks on Indian Land

The Indian Underground Storage Tank (UST) database provides information about underground storage tanks on Indian land in EPA Region 5 (Michigan, Minnesota and Wisconsin and Tribal Nations).

Date of Government Version: 04/26/2017
Date Data Arrived at EDR: 07/27/2017
Date Made Active in Reports: 10/06/2017
Number of Days to Update: 71

Source: EPA Region 5
Telephone: 312-886-6136
Last EDR Contact: 01/23/2018
Next Scheduled EDR Contact: 05/07/2018
Data Release Frequency: Varies

INDIAN UST R4: Underground Storage Tanks on Indian Land

The Indian Underground Storage Tank (UST) database provides information about underground storage tanks on Indian land in EPA Region 4 (Alabama, Florida, Georgia, Kentucky, Mississippi, North Carolina, South Carolina, Tennessee and Tribal Nations)

Date of Government Version: 10/14/2016
Date Data Arrived at EDR: 01/27/2017
Date Made Active in Reports: 05/05/2017
Number of Days to Update: 98

Source: EPA Region 4
Telephone: 404-562-9424
Last EDR Contact: 01/19/2018
Next Scheduled EDR Contact: 05/07/2018
Data Release Frequency: Semi-Annually

INDIAN UST R1: Underground Storage Tanks on Indian Land

The Indian Underground Storage Tank (UST) database provides information about underground storage tanks on Indian land in EPA Region 1 (Connecticut, Maine, Massachusetts, New Hampshire, Rhode Island, Vermont and ten Tribal Nations).

Date of Government Version: 04/14/2017
Date Data Arrived at EDR: 07/27/2017
Date Made Active in Reports: 10/06/2017
Number of Days to Update: 71

Source: EPA, Region 1
Telephone: 617-918-1313
Last EDR Contact: 01/23/2018
Next Scheduled EDR Contact: 05/07/2018
Data Release Frequency: Varies

INDIAN UST R8: Underground Storage Tanks on Indian Land

The Indian Underground Storage Tank (UST) database provides information about underground storage tanks on Indian land in EPA Region 8 (Colorado, Montana, North Dakota, South Dakota, Utah, Wyoming and 27 Tribal Nations).

Date of Government Version: 05/01/2017
Date Data Arrived at EDR: 07/27/2017
Date Made Active in Reports: 10/13/2017
Number of Days to Update: 78

Source: EPA Region 8
Telephone: 303-312-6137
Last EDR Contact: 01/23/2018
Next Scheduled EDR Contact: 05/07/2018
Data Release Frequency: Varies

INDIAN UST R9: Underground Storage Tanks on Indian Land

The Indian Underground Storage Tank (UST) database provides information about underground storage tanks on Indian land in EPA Region 9 (Arizona, California, Hawaii, Nevada, the Pacific Islands, and Tribal Nations).

Date of Government Version: 04/13/2017
Date Data Arrived at EDR: 07/27/2017
Date Made Active in Reports: 10/13/2017
Number of Days to Update: 78

Source: EPA Region 9
Telephone: 415-972-3368
Last EDR Contact: 01/23/2018
Next Scheduled EDR Contact: 05/07/2018
Data Release Frequency: Varies

INDIAN UST R7: Underground Storage Tanks on Indian Land
The Indian Underground Storage Tank (UST) database provides information about underground storage tanks on Indian land in EPA Region 7 (Iowa, Kansas, Missouri, Nebraska, and 9 Tribal Nations).

Date of Government Version: 05/02/2017
Date Data Arrived at EDR: 07/27/2017
Date Made Active in Reports: 10/06/2017
Number of Days to Update: 71

Source: EPA Region 7
Telephone: 913-551-7003
Last EDR Contact: 01/23/2018
Next Scheduled EDR Contact: 05/07/2018
Data Release Frequency: Varies

State and tribal institutional control / engineering control registries

AUL: Listing of Institutional and/or Enginnering Controls
A notice of contamination (nature and levels of contaminants) and restriction of property to non-residential use are placed in the conveyance records for the property.

Date of Government Version: 10/04/2017
Date Data Arrived at EDR: 11/17/2017
Date Made Active in Reports: 12/29/2017
Number of Days to Update: 42

Source: Department of Environmental Quality
Telephone: 225-219-3168
Last EDR Contact: 01/05/2018
Next Scheduled EDR Contact: 04/23/2018
Data Release Frequency: Varies

State and tribal voluntary cleanup sites

INDIAN VCP R1: Voluntary Cleanup Priority Listing
A listing of voluntary cleanup priority sites located on Indian Land located in Region 1.

Date of Government Version: 07/27/2015
Date Data Arrived at EDR: 09/29/2015
Date Made Active in Reports: 02/18/2016
Number of Days to Update: 142

Source: EPA, Region 1
Telephone: 617-918-1102
Last EDR Contact: 12/20/2017
Next Scheduled EDR Contact: 04/09/2018
Data Release Frequency: Varies

VCP: Voluntary Remediation Program Sites
Sites that have entered the Department of Environmental Quality's Voluntary Remediation Program

Date of Government Version: 01/08/2018
Date Data Arrived at EDR: 01/11/2018
Date Made Active in Reports: 02/01/2018
Number of Days to Update: 21

Source: Department of Environmental Quality
Telephone: 225-219-3181
Last EDR Contact: 01/11/2018
Next Scheduled EDR Contact: 04/30/2018
Data Release Frequency: Quarterly

INDIAN VCP R7: Voluntary Cleanup Priority Lisitng
A listing of voluntary cleanup priority sites located on Indian Land located in Region 7.

Date of Government Version: 03/20/2008
Date Data Arrived at EDR: 04/22/2008
Date Made Active in Reports: 05/19/2008
Number of Days to Update: 27

Source: EPA, Region 7
Telephone: 913-551-7365
Last EDR Contact: 04/20/2009
Next Scheduled EDR Contact: 07/20/2009
Data Release Frequency: Varies

State and tribal Brownfields sites

BROWNFIELDS: Brownfields Inventory
Brownfields are abandoned, idled, or underused industrial or commercial real property, the expansion, redevelopment or reuse of which may be complicated by the presence of or potential presence of a hazardous substance, pollutant, or contaminant.

Date of Government Version: 01/11/2018
Date Data Arrived at EDR: 01/12/2018
Date Made Active in Reports: 02/01/2018
Number of Days to Update: 20

Source: Department of Environmental Quality
Telephone: 225-219-3167
Last EDR Contact: 01/10/2018
Next Scheduled EDR Contact: 04/30/2018
Data Release Frequency: Quarterly

ADDITIONAL ENVIRONMENTAL RECORDS

Local Brownfield lists

US BROWNFIELDS: A Listing of Brownfields Sites

Brownfields are real property, the expansion, redevelopment, or reuse of which may be complicated by the presence or potential presence of a hazardous substance, pollutant, or contaminant. Cleaning up and reinvesting in these properties takes development pressures off of undeveloped, open land, and both improves and protects the environment. Assessment, Cleanup and Redevelopment Exchange System (ACRES) stores information reported by EPA Brownfields grant recipients on brownfields properties assessed or cleaned up with grant funding as well as information on Targeted Brownfields Assessments performed by EPA Regions. A listing of ACRES Brownfield sites is obtained from Cleanups in My Community. Cleanups in My Community provides information on Brownfields properties for which information is reported back to EPA, as well as areas served by Brownfields grant programs.

Date of Government Version: 01/19/2018	Source: Environmental Protection Agency
Date Data Arrived at EDR: 01/19/2018	Telephone: 202-566-2777
Date Made Active in Reports: 02/09/2018	Last EDR Contact: 01/19/2018
Number of Days to Update: 21	Next Scheduled EDR Contact: 04/02/2018
	Data Release Frequency: Semi-Annually

Local Lists of Landfill / Solid Waste Disposal Sites

SWRCY: Recycling Directory

A listing of recycling facilities.

Date of Government Version: 12/21/2017	Source: Department of Environmental Quality
Date Data Arrived at EDR: 01/24/2018	Telephone: 225-219-3181
Date Made Active in Reports: 03/14/2018	Last EDR Contact: 12/20/2017
Number of Days to Update: 49	Next Scheduled EDR Contact: 04/09/2018
	Data Release Frequency: Varies

INDIAN ODI: Report on the Status of Open Dumps on Indian Lands

Location of open dumps on Indian land.

Date of Government Version: 12/31/1998	Source: Environmental Protection Agency
Date Data Arrived at EDR: 12/03/2007	Telephone: 703-308-8245
Date Made Active in Reports: 01/24/2008	Last EDR Contact: 01/30/2018
Number of Days to Update: 52	Next Scheduled EDR Contact: 05/14/2018
	Data Release Frequency: Varies

DEBRIS REGION 9: Torres Martinez Reservation Illegal Dump Site Locations

A listing of illegal dump sites location on the Torres Martinez Indian Reservation located in eastern Riverside County and northern Imperial County, California.

Date of Government Version: 01/12/2009	Source: EPA, Region 9
Date Data Arrived at EDR: 05/07/2009	Telephone: 415-947-4219
Date Made Active in Reports: 09/21/2009	Last EDR Contact: 01/22/2018
Number of Days to Update: 137	Next Scheduled EDR Contact: 05/07/2018
	Data Release Frequency: No Update Planned

ODI: Open Dump Inventory

An open dump is defined as a disposal facility that does not comply with one or more of the Part 257 or Part 258 Subtitle D Criteria.

Date of Government Version: 06/30/1985	Source: Environmental Protection Agency
Date Data Arrived at EDR: 08/09/2004	Telephone: 800-424-9346
Date Made Active in Reports: 09/17/2004	Last EDR Contact: 06/09/2004
Number of Days to Update: 39	Next Scheduled EDR Contact: N/A
	Data Release Frequency: No Update Planned

IHS OPEN DUMPS: Open Dumps on Indian Land
A listing of all open dumps located on Indian Land in the United States.

Date of Government Version: 04/01/2014
Date Data Arrived at EDR: 08/06/2014
Date Made Active in Reports: 01/29/2015
Number of Days to Update: 176

Source: Department of Health & Human Serivces, Indian Health Service
Telephone: 301-443-1452
Last EDR Contact: 02/02/2018
Next Scheduled EDR Contact: 05/14/2018
Data Release Frequency: Varies

Local Lists of Hazardous waste / Contaminated Sites

US HIST CDL: National Clandestine Laboratory Register
A listing of clandestine drug lab locations that have been removed from the DEAs National Clandestine Laboratory Register.

Date of Government Version: 01/19/2018
Date Data Arrived at EDR: 01/24/2018
Date Made Active in Reports: 02/09/2018
Number of Days to Update: 16

Source: Drug Enforcement Administration
Telephone: 202-307-1000
Last EDR Contact: 02/27/2018
Next Scheduled EDR Contact: 06/11/2018
Data Release Frequency: No Update Planned

CDL: Clandestine Drug Lab
A list of residential real properties that have been reported as potentially contaminated.

Date of Government Version: 11/02/2016
Date Data Arrived at EDR: 02/15/2017
Date Made Active in Reports: 06/30/2017
Number of Days to Update: 135

Source: Department of Environmental Quality
Telephone: 225-219-5337
Last EDR Contact: 02/23/2018
Next Scheduled EDR Contact: 06/11/2018
Data Release Frequency: Semi-Annually

DEL SHWS: Deleted Potential & Confirmed Sites
A listing of sites removed from the Potential and Confirmed Listing.

Date of Government Version: 01/11/2018
Date Data Arrived at EDR: 01/12/2018
Date Made Active in Reports: 02/01/2018
Number of Days to Update: 20

Source: Department of Environmental Quality
Telephone: 225-219-3168
Last EDR Contact: 01/10/2018
Next Scheduled EDR Contact: 04/30/2018
Data Release Frequency: Quarterly

US CDL: Clandestine Drug Labs
A listing of clandestine drug lab locations. The U.S. Department of Justice ("the Department") provides this web site as a public service. It contains addresses of some locations where law enforcement agencies reported they found chemicals or other items that indicated the presence of either clandestine drug laboratories or dumpsites. In most cases, the source of the entries is not the Department, and the Department has not verified the entry and does not guarantee its accuracy. Members of the public must verify the accuracy of all entries by, for example, contacting local law enforcement and local health departments.

Date of Government Version: 01/09/2018
Date Data Arrived at EDR: 01/24/2018
Date Made Active in Reports: 02/09/2018
Number of Days to Update: 16

Source: Drug Enforcement Administration
Telephone: 202-307-1000
Last EDR Contact: 02/27/2018
Next Scheduled EDR Contact: 06/11/2018
Data Release Frequency: Quarterly

Local Land Records

LIENS: Environmental Liens
An Environmental Lien is a charge, security, or encumbrance upon title to a property to secure the payment of a cost, damage, debt, obligation, or duty arising out of response actions, cleanup, or other remediation of hazardous substances or petroleum products upon a property, including (but not limited to) liens imposed pursuant to CERCLA 42 USC ? 9607(1) and similar state or local laws. In other words: a lien placed upon a property's title due to an environmental condition.

Date of Government Version: 08/22/2017
Date Data Arrived at EDR: 10/17/2017
Date Made Active in Reports: 11/21/2017
Number of Days to Update: 35

Source: Department of Environmental Quality
Telephone: N/A
Last EDR Contact: 01/10/2018
Next Scheduled EDR Contact: 04/30/2018
Data Release Frequency: Varies

LIENS 2: CERCLA Lien Information

A Federal CERCLA ('Superfund') lien can exist by operation of law at any site or property at which EPA has spent Superfund monies. These monies are spent to investigate and address releases and threatened releases of contamination. CERCLIS provides information as to the identity of these sites and properties.

Date of Government Version: 12/11/2017
Date Data Arrived at EDR: 12/22/2017
Date Made Active in Reports: 01/12/2018
Number of Days to Update: 21

Source: Environmental Protection Agency
Telephone: 202-564-6023
Last EDR Contact: 02/06/2018
Next Scheduled EDR Contact: 05/21/2018
Data Release Frequency: Semi-Annually

Records of Emergency Release Reports

HMIRS: Hazardous Materials Information Reporting System

Hazardous Materials Incident Report System. HMIRS contains hazardous material spill incidents reported to DOT.

Date of Government Version: 09/21/2017
Date Data Arrived at EDR: 09/21/2017
Date Made Active in Reports: 10/13/2017
Number of Days to Update: 22

Source: U.S. Department of Transportation
Telephone: 202-366-4555
Last EDR Contact: 01/19/2018
Next Scheduled EDR Contact: 04/09/2018
Data Release Frequency: Quarterly

SPILLS: Emergency Response Section Incidents

Spills and/or releases, to land, reported to the Emergency Response Section.

Date of Government Version: 11/08/2017
Date Data Arrived at EDR: 11/10/2017
Date Made Active in Reports: 12/14/2017
Number of Days to Update: 34

Source: Department of Environmental Quality
Telephone: 225-219-3620
Last EDR Contact: 02/09/2018
Next Scheduled EDR Contact: 05/28/2018
Data Release Frequency: Varies

SPILLS 90: SPILLS90 data from FirstSearch

Spills 90 includes those spill and release records available exclusively from FirstSearch databases. Typically, they may include chemical, oil and/or hazardous substance spills recorded after 1990. Duplicate records that are already included in EDR incident and release records are not included in Spills 90.

Date of Government Version: 10/30/2012
Date Data Arrived at EDR: 01/03/2013
Date Made Active in Reports: 03/07/2013
Number of Days to Update: 63

Source: FirstSearch
Telephone: N/A
Last EDR Contact: 01/03/2013
Next Scheduled EDR Contact: N/A
Data Release Frequency: No Update Planned

Other Ascertainable Records

RCRA NonGen / NLR: RCRA - Non Generators / No Longer Regulated

RCRAInfo is EPA's comprehensive information system, providing access to data supporting the Resource Conservation and Recovery Act (RCRA) of 1976 and the Hazardous and Solid Waste Amendments (HSWA) of 1984. The database includes selective information on sites which generate, transport, store, treat and/or dispose of hazardous waste as defined by the Resource Conservation and Recovery Act (RCRA). Non-Generators do not presently generate hazardous waste.

Date of Government Version: 12/11/2017
Date Data Arrived at EDR: 12/26/2017
Date Made Active in Reports: 02/09/2018
Number of Days to Update: 45

Source: Environmental Protection Agency
Telephone: 214-665-6444
Last EDR Contact: 01/19/2018
Next Scheduled EDR Contact: 04/09/2018
Data Release Frequency: Quarterly

FUDS: Formerly Used Defense Sites

The listing includes locations of Formerly Used Defense Sites properties where the US Army Corps of Engineers is actively working or will take necessary cleanup actions.

Date of Government Version: 01/31/2015
Date Data Arrived at EDR: 07/08/2015
Date Made Active in Reports: 10/13/2015
Number of Days to Update: 97

Source: U.S. Army Corps of Engineers
Telephone: 202-528-4285
Last EDR Contact: 02/21/2018
Next Scheduled EDR Contact: 06/04/2018
Data Release Frequency: Varies

DOD: Department of Defense Sites

This data set consists of federally owned or administered lands, administered by the Department of Defense, that have any area equal to or greater than 640 acres of the United States, Puerto Rico, and the U.S. Virgin Islands.

Date of Government Version: 12/31/2005
Date Data Arrived at EDR: 11/10/2006
Date Made Active in Reports: 01/11/2007
Number of Days to Update: 62

Source: USGS
Telephone: 888-275-8747
Last EDR Contact: 10/13/2017
Next Scheduled EDR Contact: 01/22/2018
Data Release Frequency: Semi-Annually

FEDLAND: Federal and Indian Lands

Federally and Indian administrated lands of the United States. Lands included are administrated by: Army Corps of Engineers, Bureau of Reclamation, National Wild and Scenic River, National Wildlife Refuge, Public Domain Land, Wilderness, Wilderness Study Area, Wildlife Management Area, Bureau of Indian Affairs, Bureau of Land Management, Department of Justice, Forest Service, Fish and Wildlife Service, National Park Service.

Date of Government Version: 12/31/2005
Date Data Arrived at EDR: 02/06/2006
Date Made Active in Reports: 01/11/2007
Number of Days to Update: 339

Source: U.S. Geological Survey
Telephone: 888-275-8747
Last EDR Contact: 10/11/2017
Next Scheduled EDR Contact: 01/22/2018
Data Release Frequency: N/A

SCRD DRYCLEANERS: State Coalition for Remediation of Drycleaners Listing

The State Coalition for Remediation of Drycleaners was established in 1998, with support from the U.S. EPA Office of Superfund Remediation and Technology Innovation. It is comprised of representatives of states with established drycleaner remediation programs. Currently the member states are Alabama, Connecticut, Florida, Illinois, Kansas, Minnesota, Missouri, North Carolina, Oregon, South Carolina, Tennessee, Texas, and Wisconsin.

Date of Government Version: 01/01/2017
Date Data Arrived at EDR: 02/03/2017
Date Made Active in Reports: 04/07/2017
Number of Days to Update: 63

Source: Environmental Protection Agency
Telephone: 615-532-8599
Last EDR Contact: 02/16/2018
Next Scheduled EDR Contact: 05/28/2018
Data Release Frequency: Varies

US FIN ASSUR: Financial Assurance Information

All owners and operators of facilities that treat, store, or dispose of hazardous waste are required to provide proof that they will have sufficient funds to pay for the clean up, closure, and post-closure care of their facilities.

Date of Government Version: 01/11/2018
Date Data Arrived at EDR: 01/19/2018
Date Made Active in Reports: 03/02/2018
Number of Days to Update: 42

Source: Environmental Protection Agency
Telephone: 202-566-1917
Last EDR Contact: 01/19/2018
Next Scheduled EDR Contact: 04/09/2018
Data Release Frequency: Quarterly

EPA WATCH LIST: EPA WATCH LIST

EPA maintains a "Watch List" to facilitate dialogue between EPA, state and local environmental agencies on enforcement matters relating to facilities with alleged violations identified as either significant or high priority. Being on the Watch List does not mean that the facility has actually violated the law only that an investigation by EPA or a state or local environmental agency has led those organizations to allege that an unproven violation has in fact occurred. Being on the Watch List does not represent a higher level of concern regarding the alleged violations that were detected, but instead indicates cases requiring additional dialogue between EPA, state and local agencies - primarily because of the length of time the alleged violation has gone unaddressed or unresolved.

Date of Government Version: 08/30/2013
Date Data Arrived at EDR: 03/21/2014
Date Made Active in Reports: 06/17/2014
Number of Days to Update: 88

Source: Environmental Protection Agency
Telephone: 617-520-3000
Last EDR Contact: 01/31/2018
Next Scheduled EDR Contact: 05/21/2018
Data Release Frequency: Quarterly

2020 COR ACTION: 2020 Corrective Action Program List

The EPA has set ambitious goals for the RCRA Corrective Action program by creating the 2020 Corrective Action Universe. This RCRA cleanup baseline includes facilities expected to need corrective action. The 2020 universe contains a wide variety of sites. Some properties are heavily contaminated while others were contaminated but have since been cleaned up. Still others have not been fully investigated yet, and may require little or no remediation. Inclusion in the 2020 Universe does not necessarily imply failure on the part of a facility to meet its RCRA obligations.

Date of Government Version: 04/22/2013
Date Data Arrived at EDR: 03/03/2015
Date Made Active in Reports: 03/09/2015
Number of Days to Update: 6

Source: Environmental Protection Agency
Telephone: 703-308-4044
Last EDR Contact: 02/08/2018
Next Scheduled EDR Contact: 05/21/2018
Data Release Frequency: Varies

TSCA: Toxic Substances Control Act

Toxic Substances Control Act. TSCA identifies manufacturers and importers of chemical substances included on the TSCA Chemical Substance Inventory list. It includes data on the production volume of these substances by plant site.

Date of Government Version: 12/31/2016
Date Data Arrived at EDR: 06/21/2017
Date Made Active in Reports: 01/05/2018
Number of Days to Update: 198

Source: EPA
Telephone: 202-260-5521
Last EDR Contact: 12/22/2017
Next Scheduled EDR Contact: 04/02/2018
Data Release Frequency: Every 4 Years

TRIS: Toxic Chemical Release Inventory System

Toxic Release Inventory System. TRIS identifies facilities which release toxic chemicals to the air, water and land in reportable quantities under SARA Title III Section 313.

Date of Government Version: 12/31/2016
Date Data Arrived at EDR: 01/10/2018
Date Made Active in Reports: 01/12/2018
Number of Days to Update: 2

Source: EPA
Telephone: 202-566-0250
Last EDR Contact: 02/23/2018
Next Scheduled EDR Contact: 06/04/2018
Data Release Frequency: Annually

SSTS: Section 7 Tracking Systems

Section 7 of the Federal Insecticide, Fungicide and Rodenticide Act, as amended (92 Stat. 829) requires all registered pesticide-producing establishments to submit a report to the Environmental Protection Agency by March 1st each year. Each establishment must report the types and amounts of pesticides, active ingredients and devices being produced, and those having been produced and sold or distributed in the past year.

Date of Government Version: 12/31/2009
Date Data Arrived at EDR: 12/10/2010
Date Made Active in Reports: 02/25/2011
Number of Days to Update: 77

Source: EPA
Telephone: 202-564-4203
Last EDR Contact: 01/25/2018
Next Scheduled EDR Contact: 05/07/2018
Data Release Frequency: Annually

ROD: Records Of Decision

Record of Decision. ROD documents mandate a permanent remedy at an NPL (Superfund) site containing technical and health information to aid in the cleanup.

Date of Government Version: 12/11/2017
Date Data Arrived at EDR: 12/22/2017
Date Made Active in Reports: 01/12/2018
Number of Days to Update: 21

Source: EPA
Telephone: 703-416-0223
Last EDR Contact: 03/09/2018
Next Scheduled EDR Contact: 06/18/2018
Data Release Frequency: Annually

RMP: Risk Management Plans

When Congress passed the Clean Air Act Amendments of 1990, it required EPA to publish regulations and guidance for chemical accident prevention at facilities using extremely hazardous substances. The Risk Management Program Rule (RMP Rule) was written to implement Section 112(r) of these amendments. The rule, which built upon existing industry codes and standards, requires companies of all sizes that use certain flammable and toxic substances to develop a Risk Management Program, which includes a(n): Hazard assessment that details the potential effects of an accidental release, an accident history of the last five years, and an evaluation of worst-case and alternative accidental releases; Prevention program that includes safety precautions and maintenance, monitoring, and employee training measures; and Emergency response program that spells out emergency health care, employee training measures and procedures for informing the public and response agencies (e.g the fire department) should an accident occur.

Date of Government Version: 11/02/2017
Date Data Arrived at EDR: 11/17/2017
Date Made Active in Reports: 12/08/2017
Number of Days to Update: 21

Source: Environmental Protection Agency
Telephone: 202-564-8600
Last EDR Contact: 01/19/2018
Next Scheduled EDR Contact: 05/07/2018
Data Release Frequency: Varies

RAATS: RCRA Administrative Action Tracking System

RCRA Administration Action Tracking System. RAATS contains records based on enforcement actions issued under RCRA pertaining to major violators and includes administrative and civil actions brought by the EPA. For administration actions after September 30, 1995, data entry in the RAATS database was discontinued. EPA will retain a copy of the database for historical records. It was necessary to terminate RAATS because a decrease in agency resources made it impossible to continue to update the information contained in the database.

Date of Government Version: 04/17/1995
Date Data Arrived at EDR: 07/03/1995
Date Made Active in Reports: 08/07/1995
Number of Days to Update: 35

Source: EPA
Telephone: 202-564-4104
Last EDR Contact: 06/02/2008
Next Scheduled EDR Contact: 09/01/2008
Data Release Frequency: No Update Planned

PRP: Potentially Responsible Parties

A listing of verified Potentially Responsible Parties

Date of Government Version: 10/25/2013
Date Data Arrived at EDR: 10/17/2014
Date Made Active in Reports: 10/20/2014
Number of Days to Update: 3

Source: EPA
Telephone: 202-564-6023
Last EDR Contact: 02/06/2018
Next Scheduled EDR Contact: 05/21/2018
Data Release Frequency: Quarterly

PADS: PCB Activity Database System

PCB Activity Database. PADS Identifies generators, transporters, commercial storers and/or brokers and disposers of PCB's who are required to notify the EPA of such activities.

Date of Government Version: 06/01/2017
Date Data Arrived at EDR: 06/09/2017
Date Made Active in Reports: 10/13/2017
Number of Days to Update: 126

Source: EPA
Telephone: 202-566-0500
Last EDR Contact: 01/12/2018
Next Scheduled EDR Contact: 04/23/2018
Data Release Frequency: Annually

ICIS: Integrated Compliance Information System

The Integrated Compliance Information System (ICIS) supports the information needs of the national enforcement and compliance program as well as the unique needs of the National Pollutant Discharge Elimination System (NPDES) program.

Date of Government Version: 11/18/2016
Date Data Arrived at EDR: 11/23/2016
Date Made Active in Reports: 02/10/2017
Number of Days to Update: 79

Source: Environmental Protection Agency
Telephone: 202-564-2501
Last EDR Contact: 01/09/2018
Next Scheduled EDR Contact: 04/23/2018
Data Release Frequency: Quarterly

FTTS: FIFRA/ TSCA Tracking System - FIFRA (Federal Insecticide, Fungicide, & Rodenticide Act)/TSCA (Toxic Substances Control Act)
FTTS tracks administrative cases and pesticide enforcement actions and compliance activities related to FIFRA, TSCA and EPCRA (Emergency Planning and Community Right-to-Know Act). To maintain currency, EDR contacts the Agency on a quarterly basis.

Date of Government Version: 04/09/2009
Date Data Arrived at EDR: 04/16/2009
Date Made Active in Reports: 05/11/2009
Number of Days to Update: 25

Source: EPA/Office of Prevention, Pesticides and Toxic Substances
Telephone: 202-566-1667
Last EDR Contact: 08/18/2017
Next Scheduled EDR Contact: 12/04/2017
Data Release Frequency: Quarterly

FTTS INSP: FIFRA/ TSCA Tracking System - FIFRA (Federal Insecticide, Fungicide, & Rodenticide Act)/TSCA (Toxic Substances Control Act)
A listing of FIFRA/TSCA Tracking System (FTTS) inspections and enforcements.

Date of Government Version: 04/09/2009
Date Data Arrived at EDR: 04/16/2009
Date Made Active in Reports: 05/11/2009
Number of Days to Update: 25

Source: EPA
Telephone: 202-566-1667
Last EDR Contact: 08/18/2017
Next Scheduled EDR Contact: 12/04/2017
Data Release Frequency: Quarterly

MLTS: Material Licensing Tracking System
MLTS is maintained by the Nuclear Regulatory Commission and contains a list of approximately 8,100 sites which possess or use radioactive materials and which are subject to NRC licensing requirements. To maintain currency, EDR contacts the Agency on a quarterly basis.

Date of Government Version: 08/30/2016
Date Data Arrived at EDR: 09/08/2016
Date Made Active in Reports: 10/21/2016
Number of Days to Update: 43

Source: Nuclear Regulatory Commission
Telephone: 301-415-7169
Last EDR Contact: 01/19/2018
Next Scheduled EDR Contact: 05/21/2018
Data Release Frequency: Quarterly

COAL ASH DOE: Steam-Electric Plant Operation Data
A listing of power plants that store ash in surface ponds.

Date of Government Version: 12/31/2005
Date Data Arrived at EDR: 08/07/2009
Date Made Active in Reports: 10/22/2009
Number of Days to Update: 76

Source: Department of Energy
Telephone: 202-586-8719
Last EDR Contact: 03/09/2018
Next Scheduled EDR Contact: 06/18/2018
Data Release Frequency: Varies

COAL ASH EPA: Coal Combustion Residues Surface Impoundments List
A listing of coal combustion residues surface impoundments with high hazard potential ratings.

Date of Government Version: 07/01/2014
Date Data Arrived at EDR: 09/10/2014
Date Made Active in Reports: 10/20/2014
Number of Days to Update: 40

Source: Environmental Protection Agency
Telephone: N/A
Last EDR Contact: 03/06/2018
Next Scheduled EDR Contact: 06/18/2018
Data Release Frequency: Varies

PCB TRANSFORMER: PCB Transformer Registration Database
The database of PCB transformer registrations that includes all PCB registration submittals.

Date of Government Version: 05/24/2017
Date Data Arrived at EDR: 11/30/2017
Date Made Active in Reports: 12/15/2017
Number of Days to Update: 15

Source: Environmental Protection Agency
Telephone: 202-566-0517
Last EDR Contact: 01/26/2018
Next Scheduled EDR Contact: 05/07/2018
Data Release Frequency: Varies

RADINFO: Radiation Information Database
The Radiation Information Database (RADINFO) contains information about facilities that are regulated by U.S. Environmental Protection Agency (EPA) regulations for radiation and radioactivity.

Date of Government Version: 10/02/2017
Date Data Arrived at EDR: 10/05/2017
Date Made Active in Reports: 10/13/2017
Number of Days to Update: 8

Source: Environmental Protection Agency
Telephone: 202-343-9775
Last EDR Contact: 01/04/2018
Next Scheduled EDR Contact: 04/16/2018
Data Release Frequency: Quarterly

HIST FTTS: FIFRA/TSCA Tracking System Administrative Case Listing

A complete administrative case listing from the FIFRA/TSCA Tracking System (FTTS) for all ten EPA regions. The information was obtained from the National Compliance Database (NCDB). NCDB supports the implementation of FIFRA (Federal Insecticide, Fungicide, and Rodenticide Act) and TSCA (Toxic Substances Control Act). Some EPA regions are now closing out records. Because of that, and the fact that some EPA regions are not providing EPA Headquarters with updated records, it was decided to create a HIST FTTS database. It included records that may not be included in the newer FTTS database updates. This database is no longer updated.

Date of Government Version: 10/19/2006
Date Data Arrived at EDR: 03/01/2007
Date Made Active in Reports: 04/10/2007
Number of Days to Update: 40

Source: Environmental Protection Agency
Telephone: 202-564-2501
Last EDR Contact: 12/17/2007
Next Scheduled EDR Contact: 03/17/2008
Data Release Frequency: No Update Planned

HIST FTTS INSP: FIFRA/TSCA Tracking System Inspection & Enforcement Case Listing

A complete inspection and enforcement case listing from the FIFRA/TSCA Tracking System (FTTS) for all ten EPA regions. The information was obtained from the National Compliance Database (NCDB). NCDB supports the implementation of FIFRA (Federal Insecticide, Fungicide, and Rodenticide Act) and TSCA (Toxic Substances Control Act). Some EPA regions are now closing out records. Because of that, and the fact that some EPA regions are not providing EPA Headquarters with updated records, it was decided to create a HIST FTTS database. It included records that may not be included in the newer FTTS database updates. This database is no longer updated.

Date of Government Version: 10/19/2006
Date Data Arrived at EDR: 03/01/2007
Date Made Active in Reports: 04/10/2007
Number of Days to Update: 40

Source: Environmental Protection Agency
Telephone: 202-564-2501
Last EDR Contact: 12/17/2008
Next Scheduled EDR Contact: 03/17/2008
Data Release Frequency: No Update Planned

DOT OPS: Incident and Accident Data

Department of Transporation, Office of Pipeline Safety Incident and Accident data.

Date of Government Version: 07/31/2012
Date Data Arrived at EDR: 08/07/2012
Date Made Active in Reports: 09/18/2012
Number of Days to Update: 42

Source: Department of Transporation, Office of Pipeline Safety
Telephone: 202-366-4595
Last EDR Contact: 01/19/2018
Next Scheduled EDR Contact: 05/14/2018
Data Release Frequency: Varies

CONSENT: Superfund (CERCLA) Consent Decrees

Major legal settlements that establish responsibility and standards for cleanup at NPL (Superfund) sites. Released periodically by United States District Courts after settlement by parties to litigation matters.

Date of Government Version: 09/30/2017
Date Data Arrived at EDR: 11/10/2017
Date Made Active in Reports: 01/12/2018
Number of Days to Update: 63

Source: Department of Justice, Consent Decree Library
Telephone: Varies
Last EDR Contact: 03/19/2018
Next Scheduled EDR Contact: 07/02/2018
Data Release Frequency: Varies

BRS: Biennial Reporting System

The Biennial Reporting System is a national system administered by the EPA that collects data on the generation and management of hazardous waste. BRS captures detailed data from two groups: Large Quantity Generators (LQG) and Treatment, Storage, and Disposal Facilities.

Date of Government Version: 12/31/2015
Date Data Arrived at EDR: 02/22/2017
Date Made Active in Reports: 09/28/2017
Number of Days to Update: 218

Source: EPA/NTIS
Telephone: 800-424-9346
Last EDR Contact: 02/23/2018
Next Scheduled EDR Contact: 06/04/2018
Data Release Frequency: Biennially

INDIAN RESERV: Indian Reservations

This map layer portrays Indian administered lands of the United States that have any area equal to or greater than 640 acres.

Date of Government Version: 12/31/2014
Date Data Arrived at EDR: 07/14/2015
Date Made Active in Reports: 01/10/2017
Number of Days to Update: 546

Source: USGS
Telephone: 202-208-3710
Last EDR Contact: 01/09/2018
Next Scheduled EDR Contact: 04/23/2018
Data Release Frequency: Semi-Annually

FUSRAP: Formerly Utilized Sites Remedial Action Program

DOE established the Formerly Utilized Sites Remedial Action Program (FUSRAP) in 1974 to remediate sites where radioactive contamination remained from Manhattan Project and early U.S. Atomic Energy Commission (AEC) operations.

Date of Government Version: 12/23/2016
Date Data Arrived at EDR: 12/27/2016
Date Made Active in Reports: 02/17/2017
Number of Days to Update: 52

Source: Department of Energy
Telephone: 202-586-3559
Last EDR Contact: 01/19/2018
Next Scheduled EDR Contact: 05/21/2018
Data Release Frequency: Varies

UMTRA: Uranium Mill Tailings Sites

Uranium ore was mined by private companies for federal government use in national defense programs. When the mills shut down, large piles of the sand-like material (mill tailings) remain after uranium has been extracted from the ore. Levels of human exposure to radioactive materials from the piles are low; however, in some cases tailings were used as construction materials before the potential health hazards of the tailings were recognized.

Date of Government Version: 06/23/2017
Date Data Arrived at EDR: 10/11/2017
Date Made Active in Reports: 11/03/2017
Number of Days to Update: 23

Source: Department of Energy
Telephone: 505-845-0011
Last EDR Contact: 02/23/2018
Next Scheduled EDR Contact: 06/04/2018
Data Release Frequency: Varies

LEAD SMELTER 1: Lead Smelter Sites

A listing of former lead smelter site locations.

Date of Government Version: 01/09/2018
Date Data Arrived at EDR: 02/06/2018
Date Made Active in Reports: 03/02/2018
Number of Days to Update: 24

Source: Environmental Protection Agency
Telephone: 703-603-8787
Last EDR Contact: 02/06/2018
Next Scheduled EDR Contact: 05/21/2018
Data Release Frequency: Varies

LEAD SMELTER 2: Lead Smelter Sites

A list of several hundred sites in the U.S. where secondary lead smelting was done from 1931and 1964. These sites may pose a threat to public health through ingestion or inhalation of contaminated soil or dust

Date of Government Version: 04/05/2001
Date Data Arrived at EDR: 10/27/2010
Date Made Active in Reports: 12/02/2010
Number of Days to Update: 36

Source: American Journal of Public Health
Telephone: 703-305-6451
Last EDR Contact: 12/02/2009
Next Scheduled EDR Contact: N/A
Data Release Frequency: No Update Planned

US AIRS (AFS): Aerometric Information Retrieval System Facility Subsystem (AFS)

The database is a sub-system of Aerometric Information Retrieval System (AIRS). AFS contains compliance data on air pollution point sources regulated by the U.S. EPA and/or state and local air regulatory agencies. This information comes from source reports by various stationary sources of air pollution, such as electric power plants, steel mills, factories, and universities, and provides information about the air pollutants they produce. Action, air program, air program pollutant, and general level plant data. It is used to track emissions and compliance data from industrial plants.

Date of Government Version: 10/12/2016
Date Data Arrived at EDR: 10/26/2016
Date Made Active in Reports: 02/03/2017
Number of Days to Update: 100

Source: EPA
Telephone: 202-564-2496
Last EDR Contact: 09/26/2017
Next Scheduled EDR Contact: 01/08/2018
Data Release Frequency: Annually

US AIRS MINOR: Air Facility System Data
A listing of minor source facilities.

Date of Government Version: 10/12/2016
Date Data Arrived at EDR: 10/26/2016
Date Made Active in Reports: 02/03/2017
Number of Days to Update: 100

Source: EPA
Telephone: 202-564-2496
Last EDR Contact: 09/26/2017
Next Scheduled EDR Contact: 01/08/2018
Data Release Frequency: Annually

US MINES: Mines Master Index File
Contains all mine identification numbers issued for mines active or opened since 1971. The data also includes violation information.

Date of Government Version: 10/29/2017
Date Data Arrived at EDR: 11/28/2017
Date Made Active in Reports: 01/12/2018
Number of Days to Update: 45

Source: Department of Labor, Mine Safety and Health Administration
Telephone: 303-231-5959
Last EDR Contact: 02/28/2018
Next Scheduled EDR Contact: 06/11/2018
Data Release Frequency: Semi-Annually

US MINES 2: Ferrous and Nonferrous Metal Mines Database Listing
This map layer includes ferrous (ferrous metal mines are facilities that extract ferrous metals, such as iron ore or molybdenum) and nonferrous (Nonferrous metal mines are facilities that extract nonferrous metals, such as gold, silver, copper, zinc, and lead) metal mines in the United States.

Date of Government Version: 12/05/2005
Date Data Arrived at EDR: 02/29/2008
Date Made Active in Reports: 04/18/2008
Number of Days to Update: 49

Source: USGS
Telephone: 703-648-7709
Last EDR Contact: 03/02/2018
Next Scheduled EDR Contact: 06/11/2018
Data Release Frequency: Varies

US MINES 3: Active Mines & Mineral Plants Database Listing
Active Mines and Mineral Processing Plant operations for commodities monitored by the Minerals Information Team of the USGS.

Date of Government Version: 04/14/2011
Date Data Arrived at EDR: 06/08/2011
Date Made Active in Reports: 09/13/2011
Number of Days to Update: 97

Source: USGS
Telephone: 703-648-7709
Last EDR Contact: 03/02/2018
Next Scheduled EDR Contact: 06/11/2018
Data Release Frequency: Varies

ABANDONED MINES: Abandoned Mines
An inventory of land and water impacted by past mining (primarily coal mining) is maintained by OSMRE to provide information needed to implement the Surface Mining Control and Reclamation Act of 1977 (SMCRA). The inventory contains information on the location, type, and extent of AML impacts, as well as, information on the cost associated with the reclamation of those problems. The inventory is based upon field surveys by State, Tribal, and OSMRE program officials. It is dynamic to the extent that it is modified as new problems are identified and existing problems are reclaimed.

Date of Government Version: 09/25/2017
Date Data Arrived at EDR: 09/26/2017
Date Made Active in Reports: 10/20/2017
Number of Days to Update: 24

Source: Department of Interior
Telephone: 202-208-2609
Last EDR Contact: 03/07/2018
Next Scheduled EDR Contact: 06/25/2018
Data Release Frequency: Quarterly

GOVERNMENT RECORDS SEARCHED / DATA CURRENCY TRACKING

FINDS: Facility Index System/Facility Registry System

Facility Index System. FINDS contains both facility information and 'pointers' to other sources that contain more detail. EDR includes the following FINDS databases in this report: PCS (Permit Compliance System), AIRS (Aerometric Information Retrieval System), DOCKET (Enforcement Docket used to manage and track information on civil judicial enforcement cases for all environmental statutes), FURS (Federal Underground Injection Control), C-DOCKET (Criminal Docket System used to track criminal enforcement actions for all environmental statutes), FFIS (Federal Facilities Information System), STATE (State Environmental Laws and Statutes), and PADS (PCB Activity Data System).

Date of Government Version: 07/23/2017
Date Data Arrived at EDR: 09/06/2017
Date Made Active in Reports: 09/15/2017
Number of Days to Update: 9

Source: EPA
Telephone: (214) 665-2200
Last EDR Contact: 02/23/2018
Next Scheduled EDR Contact: 06/18/2018
Data Release Frequency: Quarterly

ECHO: Enforcement & Compliance History Information

ECHO provides integrated compliance and enforcement information for about 800,000 regulated facilities nationwide.

Date of Government Version: 01/13/2018
Date Data Arrived at EDR: 01/19/2018
Date Made Active in Reports: 03/02/2018
Number of Days to Update: 42

Source: Environmental Protection Agency
Telephone: 202-564-2280
Last EDR Contact: 03/07/2018
Next Scheduled EDR Contact: 06/18/2018
Data Release Frequency: Quarterly

UXO: Unexploded Ordnance Sites

A listing of unexploded ordnance site locations

Date of Government Version: 09/30/2016
Date Data Arrived at EDR: 10/31/2017
Date Made Active in Reports: 01/12/2018
Number of Days to Update: 73

Source: Department of Defense
Telephone: 703-704-1564
Last EDR Contact: 01/02/2018
Next Scheduled EDR Contact: 04/30/2018
Data Release Frequency: Varies

DOCKET HWC: Hazardous Waste Compliance Docket Listing

A complete list of the Federal Agency Hazardous Waste Compliance Docket Facilities.

Date of Government Version: 06/27/2017
Date Data Arrived at EDR: 11/21/2017
Date Made Active in Reports: 01/12/2018
Number of Days to Update: 52

Source: Environmental Protection Agency
Telephone: 202-564-0527
Last EDR Contact: 03/02/2018
Next Scheduled EDR Contact: 06/11/2018
Data Release Frequency: Varies

FUELS PROGRAM: EPA Fuels Program Registered Listing

This listing includes facilities that are registered under the Part 80 (Code of Federal Regulations) EPA Fuels Programs. All companies now are required to submit new and updated registrations.

Date of Government Version: 11/20/2017
Date Data Arrived at EDR: 11/20/2017
Date Made Active in Reports: 01/12/2018
Number of Days to Update: 53

Source: EPA
Telephone: 800-385-6164
Last EDR Contact: 02/21/2018
Next Scheduled EDR Contact: 06/04/2018
Data Release Frequency: Quarterly

AIRS: Air Permit List

A listing of facilities with air permits issued by the Air Permits Division

Date of Government Version: 11/13/2017
Date Data Arrived at EDR: 11/29/2017
Date Made Active in Reports: 12/14/2017
Number of Days to Update: 15

Source: Department of Environmental Quality
Telephone: 225-219-3417
Last EDR Contact: 02/09/2018
Next Scheduled EDR Contact: 05/28/2018
Data Release Frequency: Varies

ASBESTOS: Asbestos Projects List
Asbestos demolition and renovation notification projects locations in the state.

Date of Government Version: 12/31/2016
Date Data Arrived at EDR: 07/21/2017
Date Made Active in Reports: 09/15/2017
Number of Days to Update: 56

Source: Department of Environmental Quality
Telephone: 225-219-3181
Last EDR Contact: 01/19/2018
Next Scheduled EDR Contact: 04/30/2018
Data Release Frequency: Annually

COAL ASH: Coal Ash Disposal Sites
A listing of coal ash impoundments.

Date of Government Version: 01/08/2018
Date Data Arrived at EDR: 01/30/2018
Date Made Active in Reports: 03/13/2018
Number of Days to Update: 42

Source: Department of Environmental Quality
Telephone: 225-219-3168
Last EDR Contact: 01/05/2018
Next Scheduled EDR Contact: 04/23/2018
Data Release Frequency: Varies

DRYCLEANERS: Drycleaner Facility Listing
A listing of drycleaner facilities.

Date of Government Version: 01/12/2018
Date Data Arrived at EDR: 01/16/2018
Date Made Active in Reports: 02/01/2018
Number of Days to Update: 16

Source: Department of Environmental Quality
Telephone: 225-219-3168
Last EDR Contact: 01/10/2018
Next Scheduled EDR Contact: 04/30/2018
Data Release Frequency: Varies

Financial Assurance 1: FInancial Assurance Information
Financial assurance is intended to ensure that resources are available to pay for the cost of closure, post-closure care, and corrective measures if the owner or operator of a regulated facility is unable or unwilling to pay

Date of Government Version: 01/30/2018
Date Data Arrived at EDR: 02/16/2018
Date Made Active in Reports: 02/20/2018
Number of Days to Update: 4

Source: Department of Environmental Quality
Telephone: 225-219-3168
Last EDR Contact: 01/22/2018
Next Scheduled EDR Contact: 05/07/2018
Data Release Frequency: Varies

Financial Assurance 2: Financial Assurance Information Listing
Information for solid waste facilities. Financial assurance is intended to ensure that resources are available to pay for the cost of closure, post-closure care, and corrective measures if the owner or operator of a regulated facility is unable or unwilling to pay

Date of Government Version: 01/30/2018
Date Data Arrived at EDR: 02/16/2018
Date Made Active in Reports: 03/13/2018
Number of Days to Update: 25

Source: Department of Environmental Quality
Telephone: 225-219-3168
Last EDR Contact: 01/22/2018
Next Scheduled EDR Contact: 05/07/2018
Data Release Frequency: Varies

NPDES: LPDES Permits Database
A listing of sites with a Louisiana Pollutant Discharge Elimination System (LPDES) program issued permit.

Date of Government Version: 01/23/2018
Date Data Arrived at EDR: 01/26/2018
Date Made Active in Reports: 03/13/2018
Number of Days to Update: 46

Source: Department of Environmental Quality
Telephone: 225-219-3181
Last EDR Contact: 01/22/2018
Next Scheduled EDR Contact: 05/07/2018
Data Release Frequency: Varies

REM: Division of Remediation Services Database
Facilities or sites come to the Underground Storage Tank and Remediation Divison either through self notification or referral. These sites are designated for remediation via the following regulatory paths: Solid Waste (SW), Hazardous Waste (Haz Waste), Groundwater (Grwater), Inactive & Abandoned Sites (Confirmed or Potential), or Underground Storage Tanks (UST).

Date of Government Version: 01/11/2018
Date Data Arrived at EDR: 01/12/2018
Date Made Active in Reports: 02/01/2018
Number of Days to Update: 20

Source: Department of Environmental Quality
Telephone: 225-219-3168
Last EDR Contact: 01/10/2018
Next Scheduled EDR Contact: 04/30/2018
Data Release Frequency: Quarterly

UIC: Underground Injection Wells Listing
A listing of underground injection well locations.

Date of Government Version: 08/10/2017
Date Data Arrived at EDR: 08/15/2017
Date Made Active in Reports: 09/20/2017
Number of Days to Update: 36

Source: Department of fNatural Resources
Telephone: 225-342-5515
Last EDR Contact: 02/28/2018
Next Scheduled EDR Contact: 06/11/2018
Data Release Frequency: Varies

EDR HIGH RISK HISTORICAL RECORDS

EDR Exclusive Records

EDR MGP: EDR Proprietary Manufactured Gas Plants
The EDR Proprietary Manufactured Gas Plant Database includes records of coal gas plants (manufactured gas plants) compiled by EDR's researchers. Manufactured gas sites were used in the United States from the 1800's to 1950's to produce a gas that could be distributed and used as fuel. These plants used whale oil, rosin, coal, or a mixture of coal, oil, and water that also produced a significant amount of waste. Many of the byproducts of the gas production, such as coal tar (oily waste containing volatile and non-volatile chemicals), sludges, oils and other compounds are potentially hazardous to human health and the environment. The byproduct from this process was frequently disposed of directly at the plant site and can remain or spread slowly, serving as a continuous source of soil and groundwater contamination.

Date of Government Version: N/A
Date Data Arrived at EDR: N/A
Date Made Active in Reports: N/A
Number of Days to Update: N/A

Source: EDR, Inc.
Telephone: N/A
Last EDR Contact: N/A
Next Scheduled EDR Contact: N/A
Data Release Frequency: No Update Planned

EDR Hist Auto: EDR Exclusive Historical Auto Stations
EDR has searched selected national collections of business directories and has collected listings of potential gas station/filling station/service station sites that were available to EDR researchers. EDR's review was limited to those categories of sources that might, in EDR's opinion, include gas station/filling station/service station establishments. The categories reviewed included, but were not limited to gas, gas station, gasoline station, filling station, auto, automobile repair, auto service station, service station, etc. This database falls within a category of information EDR classifies as "High Risk Historical Records", or HRHR. EDR's HRHR effort presents unique and sometimes proprietary data about past sites and operations that typically create environmental concerns, but may not show up in current government records searches.

Date of Government Version: N/A
Date Data Arrived at EDR: N/A
Date Made Active in Reports: N/A
Number of Days to Update: N/A

Source: EDR, Inc.
Telephone: N/A
Last EDR Contact: N/A
Next Scheduled EDR Contact: N/A
Data Release Frequency: Varies

EDR Hist Cleaner: EDR Exclusive Historical Cleaners
EDR has searched selected national collections of business directories and has collected listings of potential dry cleaner sites that were available to EDR researchers. EDR's review was limited to those categories of sources that might, in EDR's opinion, include dry cleaning establishments. The categories reviewed included, but were not limited to dry cleaners, cleaners, laundry, laundromat, cleaning/laundry, wash & dry etc. This database falls within a category of information EDR classifies as "High Risk Historical Records", or HRHR. EDR's HRHR effort presents unique and sometimes proprietary data about past sites and operations that typically create environmental concerns, but may not show up in current government records searches.

Date of Government Version: N/A
Date Data Arrived at EDR: N/A
Date Made Active in Reports: N/A
Number of Days to Update: N/A

Source: EDR, Inc.
Telephone: N/A
Last EDR Contact: N/A
Next Scheduled EDR Contact: N/A
Data Release Frequency: Varies

EDR RECOVERED GOVERNMENT ARCHIVES

Exclusive Recovered Govt. Archives

RGA HWS: Recovered Government Archive State Hazardous Waste Facilities List
The EDR Recovered Government Archive State Hazardous Waste database provides a list of SHWS incidents derived from historical databases and includes many records that no longer appear in current government lists. Compiled from Records formerly available from the Department of Environmental Quality in Louisiana.

Date of Government Version: N/A
Date Data Arrived at EDR: 07/01/2013
Date Made Active in Reports: 01/03/2014
Number of Days to Update: 186

Source: Department of Environmental Quality
Telephone: N/A
Last EDR Contact: 06/01/2012
Next Scheduled EDR Contact: N/A
Data Release Frequency: Varies

RGA LF: Recovered Government Archive Solid Waste Facilities List
The EDR Recovered Government Archive Landfill database provides a list of landfills derived from historical databases and includes many records that no longer appear in current government lists. Compiled from Records formerly available from the Department of Environmental Quality in Louisiana.

Date of Government Version: N/A
Date Data Arrived at EDR: 07/01/2013
Date Made Active in Reports: 01/15/2014
Number of Days to Update: 198

Source: Department of Environmental Quality
Telephone: N/A
Last EDR Contact: 06/01/2012
Next Scheduled EDR Contact: N/A
Data Release Frequency: Varies

RGA LUST: Recovered Government Archive Leaking Underground Storage Tank
The EDR Recovered Government Archive Leaking Underground Storage Tank database provides a list of LUST incidents derived from historical databases and includes many records that no longer appear in current government lists. Compiled from Records formerly available from the Department of Environmental Quality in Louisiana.

Date of Government Version: N/A
Date Data Arrived at EDR: 07/01/2013
Date Made Active in Reports: 01/03/2014
Number of Days to Update: 186

Source: Department of Environmental Quality
Telephone: N/A
Last EDR Contact: 06/01/2012
Next Scheduled EDR Contact: N/A
Data Release Frequency: Varies

OTHER DATABASE(S)

Depending on the geographic area covered by this report, the data provided in these specialty databases may or may not be complete. For example, the existence of wetlands information data in a specific report does not mean that all wetlands in the area covered by the report are included. Moreover, the absence of any reported wetlands information does not necessarily mean that wetlands do not exist in the area covered by the report.

CT MANIFEST: Hazardous Waste Manifest Data
Facility and manifest data. Manifest is a document that lists and tracks hazardous waste from the generator through transporters to a tsd facility.

Date of Government Version: 11/11/2017
Date Data Arrived at EDR: 11/14/2017
Date Made Active in Reports: 12/18/2017
Number of Days to Update: 34

Source: Department of Energy & Environmental Protection
Telephone: 860-424-3375
Last EDR Contact: 02/14/2018
Next Scheduled EDR Contact: 05/28/2018
Data Release Frequency: No Update Planned

NY MANIFEST: Facility and Manifest Data
Manifest is a document that lists and tracks hazardous waste from the generator through transporters to a TSD facility.

Date of Government Version: 12/31/2017
Date Data Arrived at EDR: 01/31/2018
Date Made Active in Reports: 03/09/2018
Number of Days to Update: 37

Source: Department of Environmental Conservation
Telephone: 518-402-8651
Last EDR Contact: 01/31/2018
Next Scheduled EDR Contact: 05/14/2018
Data Release Frequency: Quarterly

PA MANIFEST: Manifest Information
Hazardous waste manifest information.

Date of Government Version: 12/31/2016
Date Data Arrived at EDR: 07/25/2017
Date Made Active in Reports: 09/25/2017
Number of Days to Update: 62

Source: Department of Environmental Protection
Telephone: 717-783-8990
Last EDR Contact: 01/16/2018
Next Scheduled EDR Contact: 04/30/2018
Data Release Frequency: Annually

WI MANIFEST: Manifest Information
Hazardous waste manifest information.

Date of Government Version: 12/31/2016
Date Data Arrived at EDR: 04/13/2017
Date Made Active in Reports: 07/14/2017
Number of Days to Update: 92

Source: Department of Natural Resources
Telephone: N/A
Last EDR Contact: 03/08/2018
Next Scheduled EDR Contact: 06/25/2018
Data Release Frequency: Annually

Oil/Gas Pipelines
Source: PennWell Corporation
Petroleum Bundle (Crude Oil, Refined Products, Petrochemicals, Gas Liquids (LPG/NGL), and Specialty Gases (Miscellaneous)) N = Natural Gas Bundle (Natural Gas, Gas Liquids (LPG/NGL), and Specialty Gases (Miscellaneous)). This map includes information copyrighted by PennWell Corporation. This information is provided on a best effort basis and PennWell Corporation does not guarantee its accuracy nor warrant its fitness for any particular purpose. Such information has been reprinted with the permission of PennWell.

Electric Power Transmission Line Data
Source: PennWell Corporation
This map includes information copyrighted by PennWell Corporation. This information is provided on a best effort basis and PennWell Corporation does not guarantee its accuracy nor warrant its fitness for any particular purpose. Such information has been reprinted with the permission of PennWell.

Sensitive Receptors: There are individuals deemed sensitive receptors due to their fragile immune systems and special sensitivity to environmental discharges. These sensitive receptors typically include the elderly, the sick, and children. While the location of all sensitive receptors cannot be determined, EDR indicates those buildings and facilities - schools, daycares, hospitals, medical centers, and nursing homes - where individuals who are sensitive receptors are likely to be located.

AHA Hospitals:
Source: American Hospital Association, Inc.
Telephone: 312-280-5991
The database includes a listing of hospitals based on the American Hospital Association's annual survey of hospitals.

Medical Centers: Provider of Services Listing
Source: Centers for Medicare & Medicaid Services
Telephone: 410-786-3000
A listing of hospitals with Medicare provider number, produced by Centers of Medicare & Medicaid Services, a federal agency within the U.S. Department of Health and Human Services.

Nursing Homes
Source: National Institutes of Health
Telephone: 301-594-6248
Information on Medicare and Medicaid certified nursing homes in the United States.

Public Schools
Source: National Center for Education Statistics
Telephone: 202-502-7300
The National Center for Education Statistics' primary database on elementary and secondary public education in the United States. It is a comprehensive, annual, national statistical database of all public elementary and secondary schools and school districts, which contains data that are comparable across all states.

Private Schools
Source: National Center for Education Statistics
Telephone: 202-502-7300
The National Center for Education Statistics' primary database on private school locations in the United States.

Flood Zone Data: This data was obtained from the Federal Emergency Management Agency (FEMA). It depicts 100-year and 500-year flood zones as defined by FEMA. It includes the National Flood Hazard Layer (NFHL) which incorporates Flood Insurance Rate Map (FIRM) data and Q3 data from FEMA in areas not covered by NFHL.
Source: FEMA
Telephone: 877-336-2627
Date of Government Version: 2003, 2015

NWI: National Wetlands Inventory. This data, available in select counties across the country, was obtained by EDR in 2002, 2005 and 2010 from the U.S. Fish and Wildlife Service.

Current USGS 7.5 Minute Topographic Map
Source: U.S. Geological Survey

STREET AND ADDRESS INFORMATION

© 2015 TomTom North America, Inc. All rights reserved. This material is proprietary and the subject of copyright protection and other intellectual property rights owned by or licensed to Tele Atlas North America, Inc. The use of this material is subject to the terms of a license agreement. You will be held liable for any unauthorized copying or disclosure of this material.

GEOCHECK ®- PHYSICAL SETTING SOURCE ADDENDUM

TARGET PROPERTY ADDRESS

GRAND COTEAU
GRAND COTEAU
SUNSET, LA 70584

TARGET PROPERTY COORDINATES

Latitude (North):	30.428129 - 30˚ 25’ 41.26’’
Longitude (West):	92.060392 - 92˚ 3’ 37.41’’
Universal Tranverse Mercator:	Zone 15
UTM X (Meters):	590235.3
UTM Y (Meters):	3366420.0
Elevation:	49 ft. above sea level

USGS TOPOGRAPHIC MAP

Target Property Map:	5620608 SUNSET, LA
Version Date:	2012

EDR’s GeoCheck Physical Setting Source Addendum is provided to assist the environmental professional in forming an opinion about the impact of potential contaminant migration.

Assessment of the impact of contaminant migration generally has two principal investigative components:

1. Groundwater flow direction, and
2. Groundwater flow velocity.

Groundwater flow direction may be impacted by surface topography, hydrology, hydrogeology, characteristics of the soil, and nearby wells. Groundwater flow velocity is generally impacted by the nature of the geologic strata.

GEOCHECK® - PHYSICAL SETTING SOURCE SUMMARY

GROUNDWATER FLOW DIRECTION INFORMATION

Groundwater flow direction for a particular site is best determined by a qualified environmental professional using site-specific well data. If such data is not reasonably ascertainable, it may be necessary to rely on other sources of information, such as surface topographic information, hydrologic information, hydrogeologic data collected on nearby properties, and regional groundwater flow information (from deep aquifers).

TOPOGRAPHIC INFORMATION

Surface topography may be indicative of the direction of surficial groundwater flow. This information can be used to assist the environmental professional in forming an opinion about the impact of nearby contaminated properties or, should contamination exist on the target property, what downgradient sites might be impacted.

TARGET PROPERTY TOPOGRAPHY

General Topographic Gradient: General NW

SURROUNDING TOPOGRAPHY: ELEVATION PROFILES

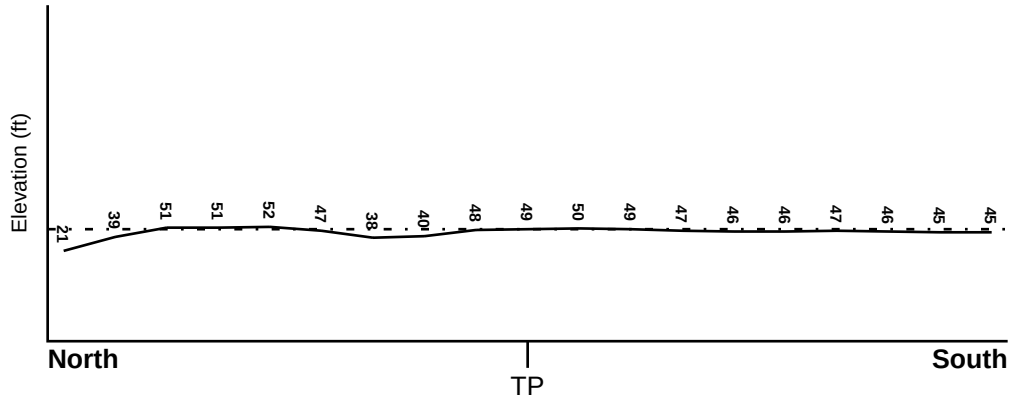

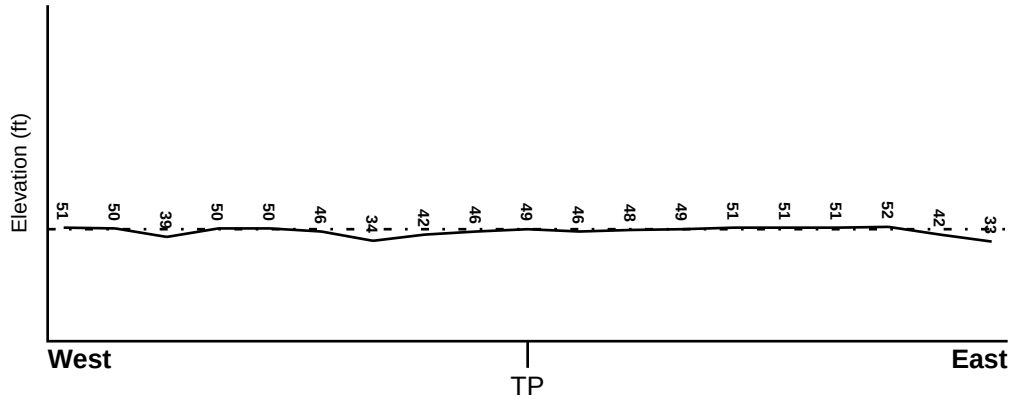

Target Property Elevation: 49 ft.

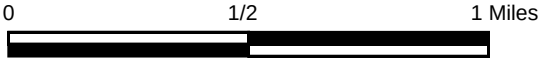

Source: Topography has been determined from the USGS 7.5' Digital Elevation Model and should be evaluated on a relative (not an absolute) basis. Relative elevation information between sites of close proximity should be field verified.

GEOCHECK® - PHYSICAL SETTING SOURCE SUMMARY

HYDROLOGIC INFORMATION

Surface water can act as a hydrologic barrier to groundwater flow. Such hydrologic information can be used to assist the environmental professional in forming an opinion about the impact of nearby contaminated properties or, should contamination exist on the target property, what downgradient sites might be impacted.

Refer to the Physical Setting Source Map following this summary for hydrologic information (major waterways and bodies of water).

FEMA FLOOD ZONE

Flood Plain Panel at Target Property	FEMA Source Type
22097C0500D	FEMA FIRM Flood data

Additional Panels in search area:	FEMA Source Type
Not Reported	

NATIONAL WETLAND INVENTORY

NWI Quad at Target Property	NWI Electronic Data Coverage
SUNSET	YES - refer to the Overview Map and Detail Map

HYDROGEOLOGIC INFORMATION

Hydrogeologic information obtained by installation of wells on a specific site can often be an indicator of groundwater flow direction in the immediate area. Such hydrogeologic information can be used to assist the environmental professional in forming an opinion about the impact of nearby contaminated properties or, should contamination exist on the target property, what downgradient sites might be impacted.

Site-Specific Hydrogeological Data*:

Search Radius:	1.25 miles
Status:	Not found

AQUIFLOW®

Search Radius: 1.000 Mile.

EDR has developed the AQUIFLOW Information System to provide data on the general direction of groundwater flow at specific points. EDR has reviewed reports submitted by environmental professionals to regulatory authorities at select sites and has extracted the date of the report, groundwater flow direction as determined hydrogeologically, and the depth to water table.

MAP ID	LOCATION FROM TP	GENERAL DIRECTION GROUNDWATER FLOW
Not Reported		

* ©1996 Site−specific hydrogeological data gathered by CERCLIS Alerts, Inc., Bainbridge Island, WA. All rights reserved. All of the information and opinions presented are those of the cited EPA report(s), which were completed under a Comprehensive Environmental Response Compensation and Liability Information System (CERCLIS) investigation.

GEOCHECK® - PHYSICAL SETTING SOURCE SUMMARY

GROUNDWATER FLOW VELOCITY INFORMATION

Groundwater flow velocity information for a particular site is best determined by a qualified environmental professional using site specific geologic and soil strata data. If such data are not reasonably ascertainable, it may be necessary to rely on other sources of information, including geologic age identification, rock stratigraphic unit and soil characteristics data collected on nearby properties and regional soil information. In general, contaminant plumes move more quickly through sandy-gravelly types of soils than silty-clayey types of soils.

GEOLOGIC INFORMATION IN GENERAL AREA OF TARGET PROPERTY

Geologic information can be used by the environmental professional in forming an opinion about the relative speed at which contaminant migration may be occurring.

ROCK STRATIGRAPHIC UNIT

Era:	Cenozoic
System:	Quaternary
Series:	Pleistocene
Code:	Qp *(decoded above as Era, System & Series)*

GEOLOGIC AGE IDENTIFICATION

Category: Stratifed Sequence

Geologic Age and Rock Stratigraphic Unit Source: P.G. Schruben, R.E. Arndt and W.J. Bawiec, Geology of the Conterminous U.S. at 1:2,500,000 Scale - a digital representation of the 1974 P.B. King and H.M. Beikman Map, USGS Digital Data Series DDS - 11 (1994).

SSURGO SOIL MAP - 5229738.2s

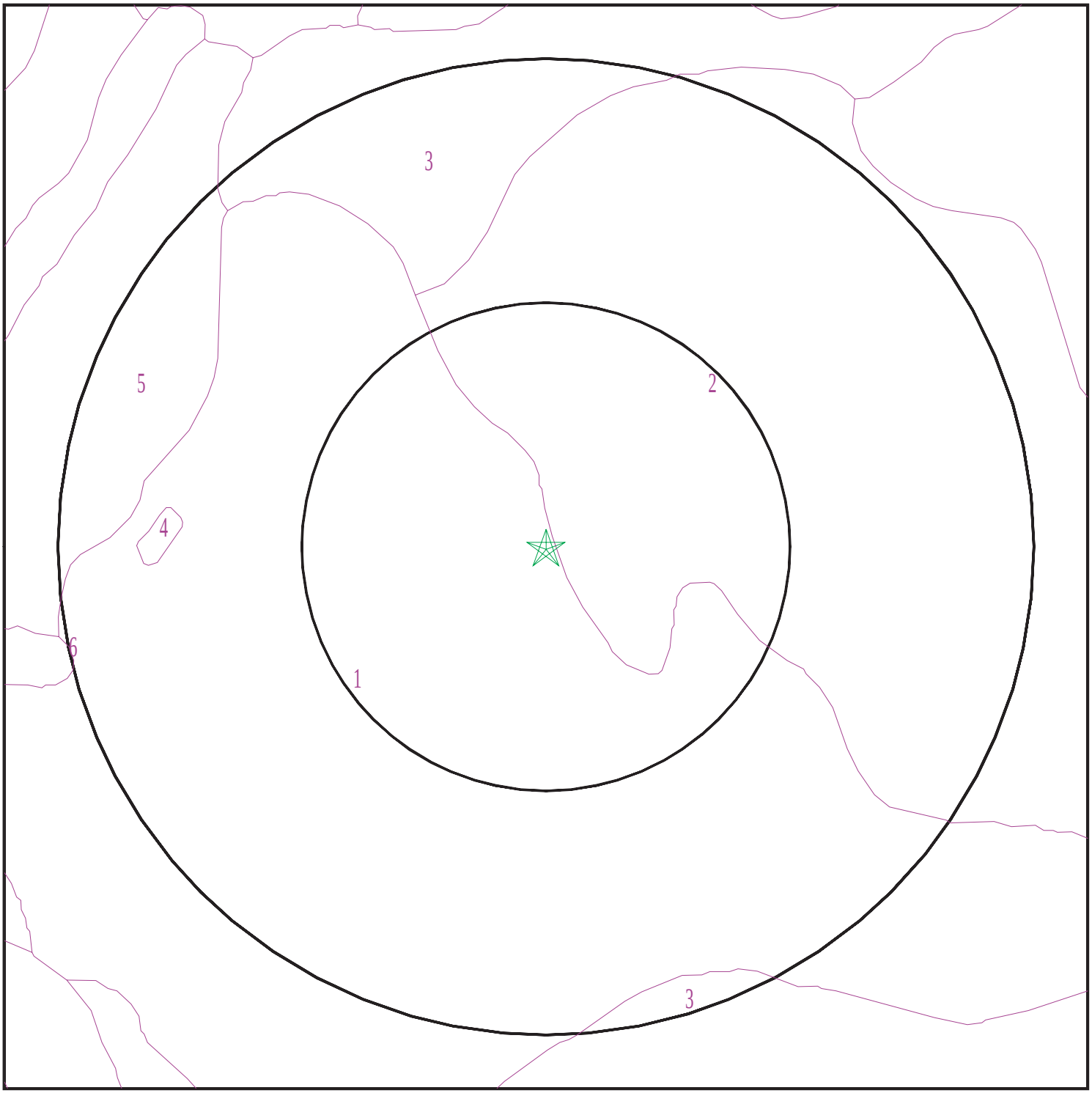

Target Property
SSURGO Soil
Water

0 1/16 1/8 1/4 Miles

N

SITE NAME: Grand Coteau ADDRESS: Grand Coteau Sunset LA 70584 LAT/LONG: 30.428129 / 92.060392	CLIENT: A & M Associates, Inc CONTACT: Bryan Benoit INQUIRY #: 5229738.2s DATE: March 21, 2018 4:12 pm

Copyright © 2018 EDR, Inc. © 2015 TomTom Rel. 2015.

GEOCHECK® - PHYSICAL SETTING SOURCE SUMMARY

DOMINANT SOIL COMPOSITION IN GENERAL AREA OF TARGET PROPERTY

The U.S. Department of Agriculture's (USDA) Soil Conservation Service (SCS) leads the National Cooperative Soil Survey (NCSS) and is responsible for collecting, storing, maintaining and distributing soil survey information for privately owned lands in the United States. A soil map in a soil survey is a representation of soil patterns in a landscape. The following information is based on Soil Conservation Service SSURGO data.

Soil Map ID: 1

Soil Component Name: Coteau

Soil Surface Texture: silt loam

Hydrologic Group: Class C - Slow infiltration rates. Soils with layers impeding downward movement of water, or soils with moderately fine or fine textures.

Soil Drainage Class: Somewhat poorly drained

Hydric Status: Not hydric

Corrosion Potential - Uncoated Steel: High

Depth to Bedrock Min: > 0 inches

Depth to Watertable Min: > 69 inches

Soil Layer Information							
	Boundary			Classification		Saturated hydraulic conductivity micro m/sec	Soil Reaction (pH)
Layer	Upper	Lower	Soil Texture Class	AASHTO Group	Unified Soil		
1	0 inches	5 inches	silt loam	Silt-Clay Materials (more than 35 pct. passing No. 200), Silty Soils.	FINE-GRAINED SOILS, Silts and Clays (liquid limit less than 50%), Lean Clay. FINE-GRAINED SOILS, Silts and Clays (liquid limit less than 50%), silt.	Max: 4.23 Min: 1.41	Max: 6.5 Min: 4.5
2	5 inches	44 inches	silt loam	Silt-Clay Materials (more than 35 pct. passing No. 200), Clayey Soils.	FINE-GRAINED SOILS, Silts and Clays (liquid limit less than 50%), Lean Clay	Max: 4.23 Min: 1.41	Max: 6.5 Min: 4.5
3	44 inches	72 inches	silt loam	Silt-Clay Materials (more than 35 pct. passing No. 200), Clayey Soils.	FINE-GRAINED SOILS, Silts and Clays (liquid limit less than 50%), Lean Clay	Max: 4.23 Min: 1.41	Max: 7.3 Min: 5.1

Soil Map ID: 2

Soil Component Name: Calhoun

Soil Surface Texture: silt loam

Hydrologic Group: Class D - Very slow infiltration rates. Soils are clayey, have a high water table, or are shallow to an impervious layer.

Soil Drainage Class: Poorly drained

Hydric Status: All hydric

Corrosion Potential - Uncoated Steel: High

Depth to Bedrock Min: > 0 inches

Depth to Watertable Min: > 23 inches

Soil Layer Information							
	Boundary			Classification		Saturated hydraulic conductivity micro m/sec	Soil Reaction (pH)
Layer	Upper	Lower	Soil Texture Class	AASHTO Group	Unified Soil		
1	0 inches	18 inches	silt loam	Silt-Clay Materials (more than 35 pct. passing No. 200), Clayey Soils.	FINE-GRAINED SOILS, Silts and Clays (liquid limit less than 50%), Lean Clay	Max: 4.23 Min: 1.41	Max: 6 Min: 3.6
2	18 inches	46 inches	silty clay loam	Silt-Clay Materials (more than 35 pct. passing No. 200), Clayey Soils.	FINE-GRAINED SOILS, Silts and Clays (liquid limit less than 50%), Lean Clay	Max: 1.41 Min: 0.42	Max: 5.5 Min: 3.6
3	46 inches	59 inches	silt loam	Silt-Clay Materials (more than 35 pct. passing No. 200), Clayey Soils.	FINE-GRAINED SOILS, Silts and Clays (liquid limit less than 50%), Lean Clay	Max: 4.23 Min: 1.41	Max: 7.8 Min: 3.6

Soil Map ID: 3

Soil Component Name: Memphis

Soil Surface Texture: silt loam

Hydrologic Group: Class B - Moderate infiltration rates. Deep and moderately deep, moderately well and well drained soils with moderately coarse textures.

Soil Drainage Class: Well drained

Hydric Status: Not hydric

Corrosion Potential - Uncoated Steel: Moderate

Depth to Bedrock Min: > 0 inches

Depth to Watertable Min: > 0 inches

Soil Layer Information							
	Boundary			Classification		Saturated hydraulic conductivity micro m/sec	Soil Reaction (pH)
Layer	Upper	Lower	Soil Texture Class	AASHTO Group	Unified Soil		
1	0 inches	7 inches	silt loam	Silt-Clay Materials (more than 35 pct. passing No. 200), Silty Soils.	FINE-GRAINED SOILS, Silts and Clays (liquid limit less than 50%), Lean Clay	Max: 14.11 Min: 4.23	Max: 6 Min: 4.5
2	7 inches	35 inches	silty clay loam	Silt-Clay Materials (more than 35 pct. passing No. 200), Clayey Soils.	FINE-GRAINED SOILS, Silts and Clays (liquid limit less than 50%), Lean Clay	Max: 14.11 Min: 4.23	Max: 6 Min: 4.5
3	35 inches	83 inches	silt loam	Silt-Clay Materials (more than 35 pct. passing No. 200), Clayey Soils.	FINE-GRAINED SOILS, Silts and Clays (liquid limit less than 50%), Lean Clay	Max: 14.11 Min: 4.23	Max: 6 Min: 4.5

Soil Map ID: 4

Soil Component Name: Water, large

Soil Surface Texture: silt loam

Hydrologic Group: Class B - Moderate infiltration rates. Deep and moderately deep, moderately well and well drained soils with moderately coarse textures.

Soil Drainage Class:
Hydric Status: Unknown

Corrosion Potential - Uncoated Steel: Not Reported

Depth to Bedrock Min: > 0 inches

Depth to Watertable Min: > 0 inches

No Layer Information available.

GEOCHECK® - PHYSICAL SETTING SOURCE SUMMARY

Soil Map ID: 5

Soil Component Name: Coteau

Soil Surface Texture: silt loam

Hydrologic Group: Class C - Slow infiltration rates. Soils with layers impeding downward movement of water, or soils with moderately fine or fine textures.

Soil Drainage Class: Somewhat poorly drained

Hydric Status: Not hydric

Corrosion Potential - Uncoated Steel: High

Depth to Bedrock Min: > 0 inches

Depth to Watertable Min: > 69 inches

Soil Layer Information							
	Boundary			Classification		Saturated hydraulic conductivity micro m/sec	Soil Reaction (pH)
Layer	Upper	Lower	Soil Texture Class	AASHTO Group	Unified Soil		
1	0 inches	5 inches	silt loam	Silt-Clay Materials (more than 35 pct. passing No. 200), Silty Soils.	FINE-GRAINED SOILS, Silts and Clays (liquid limit less than 50%), Lean Clay. FINE-GRAINED SOILS, Silts and Clays (liquid limit less than 50%), silt.	Max: 4.23 Min: 1.41	Max: 6.5 Min: 4.5
2	5 inches	33 inches	silty clay loam	Silt-Clay Materials (more than 35 pct. passing No. 200), Clayey Soils.	FINE-GRAINED SOILS, Silts and Clays (liquid limit less than 50%), Lean Clay	Max: 4.23 Min: 1.41	Max: 6.5 Min: 4.5
3	33 inches	59 inches	silt loam	Silt-Clay Materials (more than 35 pct. passing No. 200), Clayey Soils.	FINE-GRAINED SOILS, Silts and Clays (liquid limit less than 50%), Lean Clay	Max: 4.23 Min: 1.41	Max: 7.3 Min: 5.1

GEOCHECK® - PHYSICAL SETTING SOURCE SUMMARY

Soil Map ID: 6

Soil Component Name: Frost

Soil Surface Texture: silt loam

Hydrologic Group: Class D - Very slow infiltration rates. Soils are clayey, have a high water table, or are shallow to an impervious layer.

Soil Drainage Class: Poorly drained

Hydric Status: All hydric

Corrosion Potential - Uncoated Steel: High

Depth to Bedrock Min: > 0 inches

Depth to Watertable Min: > 23 inches

Soil Layer Information							
	Boundary			Classification		Saturated hydraulic conductivity micro m/sec	Soil Reaction (pH)
Layer	Upper	Lower	Soil Texture Class	AASHTO Group	Unified Soil		
1	0 inches	14 inches	silt loam	Silt-Clay Materials (more than 35 pct. passing No. 200), Silty Soils.	FINE-GRAINED SOILS, Silts and Clays (liquid limit less than 50%), Lean Clay	Max: 4.23 Min: 1.41	Max: 6.5 Min: 4.5
2	14 inches	79 inches	silt loam	Silt-Clay Materials (more than 35 pct. passing No. 200), Clayey Soils.	FINE-GRAINED SOILS, Silts and Clays (liquid limit less than 50%), Lean Clay	Max: 1.41 Min: 0.42	Max: 6 Min: 4.5

LOCAL / REGIONAL WATER AGENCY RECORDS

EDR Local/Regional Water Agency records provide water well information to assist the environmental professional in assessing sources that may impact ground water flow direction, and in forming an opinion about the impact of contaminant migration on nearby drinking water wells.

GEOCHECK® - PHYSICAL SETTING SOURCE SUMMARY

WELL SEARCH DISTANCE INFORMATION

DATABASE	SEARCH DISTANCE (miles)
Federal USGS	1.000
Federal FRDS PWS	Nearest PWS within 1 mile
State Database	1.000

FEDERAL USGS WELL INFORMATION

MAP ID	WELL ID	LOCATION FROM TP
B5	USGS40000397416	1/8 - 1/4 Mile NNE
F17	USGS40000397480	1/4 - 1/2 Mile NNW
H24	USGS40000397302	1/2 - 1 Mile ESE
J29	USGS40000397123	1/2 - 1 Mile SW
J30	USGS40000397124	1/2 - 1 Mile SW
L36	USGS40000397064	1/2 - 1 Mile SSE
M37	USGS40000397049	1/2 - 1 Mile South

FEDERAL FRDS PUBLIC WATER SUPPLY SYSTEM INFORMATION

MAP ID	WELL ID	LOCATION FROM TP
No PWS System Found		

Note: PWS System location is not always the same as well location.

STATE DATABASE WELL INFORMATION

MAP ID	WELL ID	LOCATION FROM TP
A1	LATD40000162741	1/8 - 1/4 Mile SSW
A2	LATD40000064638	1/8 - 1/4 Mile SSW
3	LATD40000187576	1/8 - 1/4 Mile ENE
B4	LATD40000189769	1/8 - 1/4 Mile NNE
C6	LATD40000066792	1/4 - 1/2 Mile NNW
C7	LATD40000067070	1/4 - 1/2 Mile NNW
D8	LATD40000174657	1/4 - 1/2 Mile WNW
D9	LATD40000067180	1/4 - 1/2 Mile WNW
D10	LATD40000159694	1/4 - 1/2 Mile WNW
D11	LATD40000160136	1/4 - 1/2 Mile WNW
E12	LATD40000066189	1/4 - 1/2 Mile NW
E13	LATD40000159695	1/4 - 1/2 Mile NW
14	LATD40000117504	1/4 - 1/2 Mile SW
F15	LATD40000065033	1/4 - 1/2 Mile NNW
F16	LATD40000064316	1/4 - 1/2 Mile NW
18	LATD40000064811	1/2 - 1 Mile WNW
19	LATD40000066382	1/2 - 1 Mile SSW
20	LATD40000163724	1/2 - 1 Mile WSW
G21	LATD40000066406	1/2 - 1 Mile SSW

GEOCHECK® - PHYSICAL SETTING SOURCE SUMMARY

STATE DATABASE WELL INFORMATION

MAP ID	WELL ID	LOCATION FROM TP
G22	LATD40000121511	1/2 - 1 Mile SSW
23	LATD40000196848	1/2 - 1 Mile SW
I25	LATD40000114031	1/2 - 1 Mile NNW
I26	LATD40000190044	1/2 - 1 Mile NNW
H27	LATD40000064587	1/2 - 1 Mile ESE
28	LATD40000066006	1/2 - 1 Mile West
J31	LATD40000065027	1/2 - 1 Mile SW
J32	LATD40000065029	1/2 - 1 Mile SW
J33	LATD40000112849	1/2 - 1 Mile SW
K34	LATD40000067112	1/2 - 1 Mile NNW
K35	LATD40000197900	1/2 - 1 Mile NNW
L38	LATD40000178834	1/2 - 1 Mile SSE
M39	LATD40000065067	1/2 - 1 Mile South
40	LATD40000066420	1/2 - 1 Mile NNW
N41	LATD40000066965	1/2 - 1 Mile NW
N42	LATD40000163717	1/2 - 1 Mile NW

OTHER STATE DATABASE INFORMATION

STATE OIL/GAS WELL INFORMATION

MAP ID	WELL ID	LOCATION FROM TP
1	LAOG90000131428	1/2 - 1 Mile NNW
2	LAOG90000172443	1/2 - 1 Mile NNW
3	LAOG90000166698	1/2 - 1 Mile ESE
A5	LAOG90000032450	1/2 - 1 Mile SE
A4	LAOG90000029540	1/2 - 1 Mile SE

PHYSICAL SETTING SOURCE MAP - 5229738.2s

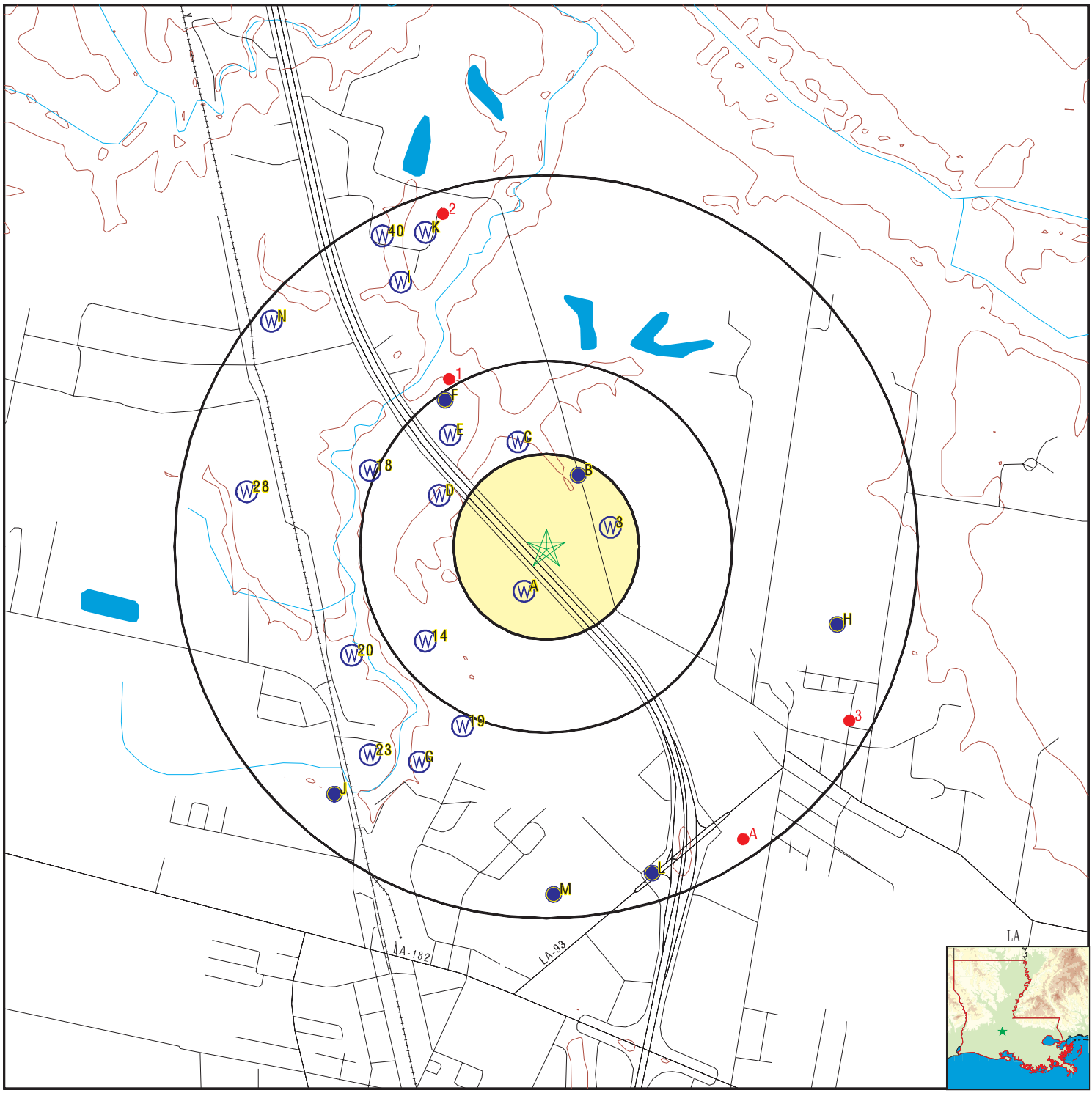

County Boundary
Major Roads
Contour Lines
Earthquake epicenter, Richter 5 or greater
Water Wells
Public Water Supply Wells
Cluster of Multiple Icons

0 1/4 1/2 1 Miles

Groundwater Flow Direction
Indeterminate Groundwater Flow at Location
Groundwater Flow Varies at Location
Closest Hydrogeological Data
Oil, gas or related wells

SITE NAME: Grand Coteau	CLIENT: A & M Associates, Inc
ADDRESS: Grand Coteau Sunset LA 70584	CONTACT: Bryan Benoit INQUIRY #: 5229738.2s
LAT/LONG: 30.428129 / 92.060392	DATE: March 21, 2018 4:12 pm

Copyright © 2018 EDR, Inc. © 2015 TomTom Rel. 2015.

Map ID Direction Distance Elevation	Database	EDR ID Number
A1 **SSW** **1/8 - 1/4 Mile** **Higher**	**LA WELLS**	**LATD40000162741**

Water wel1:	483685		
Water wel2:	097-5152Z	State code:	22
Parish num:	097	Local well:	5152Z
Identifica:	302535092034102	Latitude:	302535
Longitude:	920341	Sequence n:	02
Owners nam:	CLARK, KEN	Well depth:	95
Well use:	H	Well subus:	Not Reported
Date compl:	11/89	Geologic u:	112CHCT
Available :	Driller Log, Water Level		
Revised la:	Not Reported	Revised lo:	Not Reported
Elec log:	Not Reported	Drill log:	D
Mechanic a:	Not Reported	Chem analy:	Not Reported
Bio analys:	Not Reported	Pump test:	Not Reported
Avail info:	W	Drillers 1:	B & B
Drillers 2:	158	Section:	065
Township:	07S	Range:	04E
Hole depth:	95	Elevation:	45
Quad num:	167	Water leve:	48.00
Date measu:	11/23/89	Source of :	D
Date of ad:	1996-08-30	Date regis:	07/90
Date plugg:	Not Reported	Plugged b1:	Not Reported
Plugged b2:	Not Reported	Yield:	Not Reported
Drawdown:	Not Reported	Casing di1:	2
Casing mat:	PLASTIC	Screen di1:	2
Screen int:	89-95	Serial num:	Not Reported
Owners num:	Not Reported	Latitude d:	0
Latitude m:	0		
Latitude s:	0		
Longitude1:	0	Longitude2:	0
Longitude3:	Not Reported		
Create dat:	2010 720	Create use:	SONRIS_DBA
Update dat:	2012 130	Update use:	SONRIS_DBA
Parish cod:	49	Industria1:	Not Reported
Owner stat:	Not Reported	Replacemen:	Not Reported
Industria2:	Not Reported	Public su1:	Not Reported
Public su2:	Not Reported	Pumpdown c:	Not Reported
Extension1:	Not Reported	Extension2:	Not Reported
Extension3:	Not Reported	Screen typ:	Not Reported
Gravel pac:	N	Ground eve:	Not Reported
Diameter o:	Not Reported	Site city:	Not Reported
Site zip:	Not Reported	Site addre:	Not Reported
Remarks:	Not Reported		
Authorize1:	Not Reported	Authorize2:	0
Heat pump1:	0		
Heat pump2:	Not Reported	Location l:	Not Reported
Location m:	0		
Location c:	Not Reported	Cemented f:	Not Reported
Slot lengt:	Not Reported	Slot size:	Not Reported
Inspector:	Not Reported		

Inspector :	Not Reported		
Inspection:	0	Pump setti:	Not Reported
Pump motor:	Not Reported	Pump plan1:	0
Pump plan2:	0	Pump plan3:	Not Reported
Pump rate:	Not Reported	Yield meas:	Not Reported
Pump hour1:	0	Pump hour2:	0
Pump stati:	Not Reported	Pump deter:	Not Reported
Pump groun:	Not Reported	Pump test :	0
X longdd:	-92.06138889		
Y latdd:	30.42638889		
Pump down :	Not Reported		
Pa remarks:	Not Reported		
Pa signat1:	Not Reported	Pa signat2:	0
Pa details:	Not Reported		
Casing di2:	Not Reported	Casing len:	Not Reported
Contact:	Not Reported	Casing di3:	Not Reported
Screen di2:	Not Reported		
Wwo seq nu:	0		
Screen di3:	Not Reported	Parish nam:	ST LANDRY
Aquifer na:	CHICOT AQUIFER		
Use descri:	domestic		
Well statu:	Active	Site id:	LATD40000162741

A2
SSW **LA WELLS** **LATD40000064638**
1/8 - 1/4 Mile
Higher

Water wel1:	483673		
Water wel2:	097-5140Z	State code:	22
Parish num:	097	Local well:	5140Z
Identifica:	302535092034101	Latitude:	302535
Longitude:	920341	Sequence n:	01
Owners nam:	CLARK, KEN	Well depth:	110
Well use:	H	Well subus:	PA
Date compl:	Not Reported	Geologic u:	112CHCT
Available :	Not Reported		
Revised la:	Not Reported	Revised lo:	Not Reported
Elec log:	Not Reported	Drill log:	Not Reported
Mechanic a:	Not Reported	Chem analy:	Not Reported
Bio analys:	Not Reported	Pump test:	Not Reported
Avail info:	Not Reported	Drillers 1:	UNKNOWN
Drillers 2:	000	Section:	065
Township:	07S	Range:	04E
Hole depth:	110	Elevation:	45
Quad num:	167	Water leve:	0.00
Date measu:	Not Reported	Source of :	Not Reported
Date of ad:	1996-08-30	Date regis:	Not Reported
Date plugg:	11/89	Plugged b1:	B & B
Plugged b2:	158	Yield:	Not Reported
Drawdown:	Not Reported	Casing di1:	Not Reported
Casing mat:	Not Reported	Screen di1:	Not Reported
Screen int:	Not Reported	Serial num:	Not Reported
Owners num:	Not Reported	Latitude d:	0
Latitude m:	0		
Latitude s:	0		
Longitude1:	0	Longitude2:	0
Longitude3:	Not Reported		

Create dat:	2010 720	Create use:	SONRIS_DBA
Update dat:	2012 130	Update use:	SONRIS_DBA
Parish cod:	49	Industria1:	Not Reported
Owner stat:	Not Reported	Replacemen:	Not Reported
Industria2:	Not Reported	Public su1:	Not Reported
Public su2:	Not Reported	Pumpdown c:	Not Reported
Extension1:	Not Reported	Extension2:	Not Reported
Extension3:	Not Reported	Screen typ:	Not Reported
Gravel pac:	N	Ground eve:	Not Reported
Diameter o:	Not Reported	Site city:	Not Reported
Site zip:	Not Reported	Site addre:	Not Reported
Remarks:	Not Reported		
Authorize1:	Not Reported	Authorize2:	0
Heat pump1:	0		
Heat pump2:	Not Reported	Location l:	Not Reported
Location m:	0		
Location c:	Not Reported	Cemented f:	Not Reported
Slot lengt:	Not Reported	Slot size:	Not Reported
Inspector:	Not Reported		
Inspector :	Not Reported		
Inspection:	0	Pump setti:	Not Reported
Pump motor:	Not Reported	Pump plan1:	0
Pump plan2:	0	Pump plan3:	Not Reported
Pump rate:	Not Reported	Yield meas:	Not Reported
Pump hour1:	0	Pump hour2:	0
Pump stati:	Not Reported	Pump deter:	Not Reported
Pump groun:	Not Reported	Pump test :	0
X longdd:	-92.06138889		
Y latdd:	30.42638889		
Pump down :	Not Reported		
Pa remarks:	Not Reported		
Pa signat1:	Not Reported	Pa signat2:	0
Pa details:	Not Reported		
Casing di2:	Not Reported	Casing len:	Not Reported
Contact:	Not Reported	Casing di3:	Not Reported
Screen di2:	Not Reported		
Wwo seq nu:	0		
Screen di3:	Not Reported	Parish nam:	ST LANDRY
Aquifer na:	CHICOT AQUIFER		
Use descri:	plugged and abandoned domestic		
Well statu:	Plugged and Abandonded	Site id:	LATD40000064638

3
ENE **LA WELLS** **LATD40000187576**
1/8 - 1/4 Mile
Lower

Water wel1:	613412		
Water wel2:	097-7960Z	State code:	22
Parish num:	097	Local well:	7960Z
Identifica:	302544092032701	Latitude:	302544
Longitude:	920327	Sequence n:	00
Owners nam:	DUSTIN WARREN	Well depth:	180
Well use:	H	Well subus:	Not Reported
Date compl:	07/15/2013	Geologic u:	112CHCT
Available :	Not Reported		
Revised la:	Not Reported	Revised lo:	Not Reported

Elec log:	N	Drill log:	D
Mechanic a:	N	Chem analy:	N
Bio analys:	N	Pump test:	N
Avail info:	N	Drillers 1:	BRIAN HUVAL WATER WELL DRILLING
Drillers 2:	426	Section:	066
Township:	07S	Range:	04E
Hole depth:	180	Elevation:	0050
Quad num:	167B	Water leve:	63
Date measu:	07/15/2013	Source of :	D
Date of ad:	Not Reported	Date regis:	08/08/2013
Date plugg:	Not Reported	Plugged b1:	Not Reported
Plugged b2:	Not Reported	Yield:	Not Reported
Drawdown:	Not Reported	Casing di1:	3
Casing mat:	PLASTIC	Screen di1:	3
Screen int:	Not Reported	Serial num:	Not Reported
Owners num:	Not Reported	Latitude d:	0
Latitude m:	0		
Latitude s:	0		
Longitude1:	0	Longitude2:	0
Longitude3:	Not Reported		
Create dat:	2013 919	Create use:	CHRISTENG
Update dat:	2014 116	Update use:	CHRISTENG
Parish cod:	49	Industria1:	Not Reported
Owner stat:	N	Replacemen:	N
Industria2:	Not Reported	Public su1:	Not Reported
Public su2:	Not Reported	Pumpdown c:	Not Reported
Extension1:	Not Reported	Extension2:	Not Reported
Extension3:	Not Reported	Screen typ:	PLASTIC
Gravel pac:	N	Ground eve:	Not Reported
Diameter o:	Not Reported	Site city:	Not Reported
Site zip:	Not Reported	Site addre:	Not Reported
Remarks:	WWC-618 SUBCONTRACTOR MATTHIEU WATER WELL DRILLING, INC		
Authorize1:	HUVAL, BRIAN J.	Authorize2:	2013 715
Heat pump1:	0		
Heat pump2:	Not Reported	Location l:	INTXN OF LA 93 AND JACK FOX RD
Location m:	.9		
Location c:	GRAND COTEAU	Cemented f:	10
Slot lengt:	10	Slot size:	.014
Inspector:	T BROUSSARD		
Inspector :	Not Reported		
Inspection:	20131112	Pump setti:	Not Reported
Pump motor:	Not Reported	Pump plan1:	0
Pump plan2:	0	Pump plan3:	Not Reported
Pump rate:	Not Reported	Yield meas:	Not Reported
Pump hour1:	0	Pump hour2:	0
Pump stati:	Not Reported	Pump deter:	Not Reported
Pump groun:	Not Reported	Pump test :	0
X longdd:	-92.0575		
Y latdd:	30.42888889		
Pump down :	G		
Pa remarks:	Not Reported		
Pa signat1:	Not Reported	Pa signat2:	0
Pa details:	Not Reported		
Casing di2:	Not Reported	Casing len:	170
Contact:	Not Reported	Casing di3:	Not Reported
Screen di2:	Not Reported		
Wwo seq nu:	55787		
Screen di3:	Not Reported	Parish nam:	ST LANDRY
Aquifer na:	CHICOT AQUIFER		

Use descri:	domestic		
Well statu:	Active	Site id:	LATD40000187576

B4
NNE **LA WELLS** **LATD40000189769**
1/8 - 1/4 Mile
Lower

Water wel1:	483101		
Water wel2:	097-380	State code:	22
Parish num:	097	Local well:	380
Identifica:	302551092033201	Latitude:	302551
Longitude:	920332	Sequence n:	01
Owners nam:	U S GEOL SURVEY	Well depth:	101
Well use:	O	Well subus:	D
Date compl:	05/80	Geologic u:	112CHCT
Available :	Geophysical, Quality of Water, Water Level		
Revised la:	Not Reported	Revised lo:	Not Reported
Elec log:	E	Drill log:	Not Reported
Mechanic a:	Not Reported	Chem analy:	Q
Bio analys:	Not Reported	Pump test:	Not Reported
Avail info:	W	Drillers 1:	CORMIER'S
Drillers 2:	043	Section:	065
Township:	07S	Range:	04E
Hole depth:	220	Elevation:	46
Quad num:	167	Water leve:	49.01
Date measu:	05/28/80	Source of :	Z
Date of ad:	1997-01-29	Date regis:	Not Reported
Date plugg:	Not Reported	Plugged b1:	Not Reported
Plugged b2:	Not Reported	Yield:	10
Drawdown:	Not Reported	Casing di1:	2X2
Casing mat:	METAL	Screen di1:	2
Screen int:	95-101	Serial num:	Not Reported
Owners num:	Not Reported	Latitude d:	0
Latitude m:	0		
Latitude s:	0		
Longitude1:	0	Longitude2:	0
Longitude3:	Not Reported		
Comments:	WELL DESTROYED--SEE USGS FIELD REPORT DATED 03/19/96.		
Create dat:	2010 720	Create use:	SONRIS_DBA
Update dat:	2012 130	Update use:	SONRIS_DBA
Parish cod:	49	Industria1:	Not Reported
Owner stat:	Not Reported	Replacemen:	Not Reported
Industria2:	Not Reported	Public su1:	Not Reported
Public su2:	Not Reported	Pumpdown c:	Not Reported
Extension1:	Not Reported	Extension2:	Not Reported
Extension3:	Not Reported	Screen typ:	Not Reported
Gravel pac:	N	Ground eve:	Not Reported
Diameter o:	Not Reported	Site city:	Not Reported
Site zip:	Not Reported	Site addre:	Not Reported
Remarks:	Not Reported		
Authorize1:	Not Reported	Authorize2:	0
Heat pump1:	0		
Heat pump2:	Not Reported	Location l:	Not Reported
Location m:	0		
Location c:	Not Reported	Cemented f:	Not Reported
Slot lengt:	Not Reported	Slot size:	Not Reported
Inspector:	Not Reported		

Inspector :	Not Reported		
Inspection:	0	Pump setti:	Not Reported
Pump motor:	Not Reported	Pump plan1:	0
Pump plan2:	0	Pump plan3:	Not Reported
Pump rate:	Not Reported	Yield meas:	Not Reported
Pump hour1:	0	Pump hour2:	0
Pump stati:	Not Reported	Pump deter:	Not Reported
Pump groun:	Not Reported	Pump test :	0
X longdd:	-92.05888889		
Y latdd:	30.43083333		
Pump down :	Not Reported		
Pa remarks:	Not Reported		
Pa signat1:	Not Reported	Pa signat2:	0
Pa details:	Not Reported		
Casing di2:	Not Reported	Casing len:	Not Reported
Contact:	Not Reported	Casing di3:	Not Reported
Screen di2:	Not Reported		
Wwo seq nu:	0		
Screen di3:	Not Reported	Parish nam:	ST LANDRY
Aquifer na:	CHICOT AQUIFER		
Use descri:	destroyed observation		
Well statu:	Destroyed	Site id:	LATD40000189769

B5
NNE **FED USGS** **USGS40000397416**
1/8 - 1/4 Mile
Lower

Org. Identifier:	USGS-LA		
Formal name:	USGS Louisiana Water Science Center		
Monloc Identifier:	USGS-302551092033201		
Monloc name:	SL- 380		
Monloc type:	Well		
Monloc desc:	Not Reported		
Huc code:	08080103	Drainagearea value:	Not Reported
Drainagearea Units:	Not Reported	Contrib drainagearea:	Not Reported
Contrib drainagearea units:	Not Reported	Latitude:	30.4310314
Longitude:	-92.059009	Sourcemap scale:	62500
Horiz Acc measure:	1	Horiz Acc measure units:	seconds
Horiz Collection method:	Interpolated from map		
Horiz coord refsys:	NAD83	Vert measure val:	46.12
Vert measure units:	feet	Vertacc measure val:	.01
Vert accmeasure units:	feet		
Vertcollection method:	Level or other surveying method		
Vert coord refsys:	NGVD29	Countrycode:	US
Aquifername:	Coastal lowlands aquifer system		
Formation type:	Chicot Aquifer		
Aquifer type:	Not Reported		
Construction date:	19800528	Welldepth:	101
Welldepth units:	ft	Wellholedepth:	220
Wellholedepth units:	ft		

Ground-water levels, Number of Measurements: 3

Date	Feet below Surface	Feet to Sealevel	Date	Feet below Surface	Feet to Sealevel
1983-03-09	51.09		1981-02-20	50.54	
1980-05-28	49.01				

Note: A nearby site that taps the same aquifer had been pumped recently.

Map ID Direction Distance Elevation	Database	EDR ID Number
C6 **NNW** **1/4 - 1/2 Mile** **Lower**	**LA WELLS**	**LATD40000066792**

Water wel1:	484703		
Water wel2:	097-6170Z	State code:	22
Parish num:	097	Local well:	6170Z
Identifica:	302556092034202	Latitude:	302556
Longitude:	920342	Sequence n:	02
Owners nam:	BOUDREAUX, KIRK	Well depth:	0
Well use:	I	Well subus:	S
Date compl:	Not Reported	Geologic u:	11111111
Available :	Not Reported		
Revised la:	Not Reported	Revised lo:	Not Reported
Elec log:	Not Reported	Drill log:	Not Reported
Mechanic a:	Not Reported	Chem analy:	Not Reported
Bio analys:	Not Reported	Pump test:	Not Reported
Avail info:	Not Reported	Drillers 1:	UNKNOWN
Drillers 2:	000	Section:	065
Township:	07S	Range:	04E
Hole depth:	0	Elevation:	50
Quad num:	167	Water leve:	0.00
Date measu:	Not Reported	Source of :	Not Reported
Date of ad:	1996-05-02	Date regis:	05/96
Date plugg:	Not Reported	Plugged b1:	Not Reported
Plugged b2:	Not Reported	Yield:	Not Reported
Drawdown:	Not Reported	Casing di1:	2
Casing mat:	PLASTIC	Screen di1:	Not Reported
Screen int:	Not Reported	Serial num:	Not Reported
Owners num:	Not Reported	Latitude d:	0
Latitude m:	0		
Latitude s:	0		
Longitude1:	0	Longitude2:	0
Longitude3:	Not Reported		
Create dat:	2010 720	Create use:	SONRIS_DBA
Update dat:	2012 130	Update use:	SONRIS_DBA
Parish cod:	49	Industria1:	Not Reported
Owner stat:	Not Reported	Replacemen:	Not Reported
Industria2:	Not Reported	Public su1:	Not Reported
Public su2:	Not Reported	Pumpdown c:	Not Reported
Extension1:	Not Reported	Extension2:	Not Reported
Extension3:	Not Reported	Screen typ:	Not Reported
Gravel pac:	N	Ground eve:	Not Reported
Diameter o:	Not Reported	Site city:	Not Reported
Site zip:	Not Reported	Site addre:	Not Reported
Remarks:	Not Reported		
Authorize1:	Not Reported	Authorize2:	0
Heat pump1:	0		
Heat pump2:	Not Reported	Location l:	Not Reported
Location m:	0		
Location c:	Not Reported	Cemented f:	Not Reported
Slot lengt:	Not Reported	Slot size:	Not Reported
Inspector:	Not Reported		

Inspector :	Not Reported		
Inspection:	0	Pump setti:	Not Reported
Pump motor:	Not Reported	Pump plan1:	0
Pump plan2:	0	Pump plan3:	Not Reported
Pump rate:	Not Reported	Yield meas:	Not Reported
Pump hour1:	0	Pump hour2:	0
Pump stati:	Not Reported	Pump deter:	Not Reported
Pump groun:	Not Reported	Pump test :	0
X longdd:	-92.06166667		
Y latdd:	30.43222222		
Pump down :	Not Reported		
Pa remarks:	Not Reported		
Pa signat1:	Not Reported	Pa signat2:	0
Pa details:	Not Reported		
Casing di2:	Not Reported	Casing len:	Not Reported
Contact:	Not Reported	Casing di3:	Not Reported
Screen di2:	Not Reported		
Wwo seq nu:	0		
Screen di3:	Not Reported	Parish nam:	ST LANDRY
Aquifer na:	[UNKNOWN		
Use descri:	livestock		
Well statu:	Active	Site id:	LATD40000066792

C7
NNW **LA WELLS** **LATD40000067070**
1/4 - 1/2 Mile
Lower

Water wel1:	484328		
Water wel2:	097-5795Z	State code:	22
Parish num:	097	Local well:	5795Z
Identifica:	302556092034201	Latitude:	302556
Longitude:	920342	Sequence n:	01
Owners nam:	BOUDREAUX, KIRK	Well depth:	110
Well use:	H	Well subus:	Not Reported
Date compl:	10/89	Geologic u:	112CHCT
Available :	Driller Log, Water Level		
Revised la:	Not Reported	Revised lo:	Not Reported
Elec log:	Not Reported	Drill log:	D
Mechanic a:	Not Reported	Chem analy:	Not Reported
Bio analys:	Not Reported	Pump test:	Not Reported
Avail info:	W	Drillers 1:	PELLERIN'S
Drillers 2:	334	Section:	065
Township:	07S	Range:	04E
Hole depth:	110	Elevation:	50
Quad num:	167	Water leve:	50.00
Date measu:	10/04/89	Source of :	D
Date of ad:	1996-08-30	Date regis:	11/89
Date plugg:	Not Reported	Plugged b1:	Not Reported
Plugged b2:	Not Reported	Yield:	Not Reported
Drawdown:	Not Reported	Casing di1:	4
Casing mat:	PLASTIC	Screen di1:	4
Screen int:	104-110	Serial num:	Not Reported
Owners num:	Not Reported	Latitude d:	0
Latitude m:	0		
Latitude s:	0		
Longitude1:	0	Longitude2:	0
Longitude3:	Not Reported		

Create dat:	2010 720	Create use:	SONRIS_DBA
Update dat:	2012 130	Update use:	SONRIS_DBA
Parish cod:	49	Industria1:	Not Reported
Owner stat:	Not Reported	Replacemen:	Not Reported
Industria2:	Not Reported	Public su1:	Not Reported
Public su2:	Not Reported	Pumpdown c:	Not Reported
Extension1:	Not Reported	Extension2:	Not Reported
Extension3:	Not Reported	Screen typ:	Not Reported
Gravel pac:	N	Ground eve:	Not Reported
Diameter o:	Not Reported	Site city:	Not Reported
Site zip:	Not Reported	Site addre:	Not Reported
Remarks:	Not Reported		
Authorize1:	Not Reported	Authorize2:	0
Heat pump1:	0		
Heat pump2:	Not Reported	Location l:	Not Reported
Location m:	0		
Location c:	Not Reported	Cemented f:	Not Reported
Slot lengt:	Not Reported	Slot size:	Not Reported
Inspector:	Not Reported		
Inspector :	Not Reported		
Inspection:	0	Pump setti:	Not Reported
Pump motor:	Not Reported	Pump plan1:	0
Pump plan2:	0	Pump plan3:	Not Reported
Pump rate:	Not Reported	Yield meas:	Not Reported
Pump hour1:	0	Pump hour2:	0
Pump stati:	Not Reported	Pump deter:	Not Reported
Pump groun:	Not Reported	Pump test :	0
X longdd:	-92.06166667		
Y latdd:	30.43222222		
Pump down :	Not Reported		
Pa remarks:	Not Reported		
Pa signat1:	Not Reported	Pa signat2:	0
Pa details:	Not Reported		
Casing di2:	Not Reported	Casing len:	Not Reported
Contact:	Not Reported	Casing di3:	Not Reported
Screen di2:	Not Reported		
Wwo seq nu:	0		
Screen di3:	Not Reported	Parish nam:	ST LANDRY
Aquifer na:	CHICOT AQUIFER		
Use descri:	domestic		
Well statu:	Active	Site id:	LATD40000067070

D8
WNW **LA WELLS** **LATD40000174657**
1/4 - 1/2 Mile
Lower

Water wel1:	484838		
Water wel2:	097-6305Z	State code:	22
Parish num:	097	Local well:	6305Z
Identifica:	302549092035301	Latitude:	302549
Longitude:	920353	Sequence n:	01
Owners nam:	POOLE, HAYDEN	Well depth:	164
Well use:	H	Well subus:	Not Reported
Date compl:	07/94	Geologic u:	112CHCT
Available :	Driller Log, Water Level		
Revised la:	Not Reported	Revised lo:	Not Reported

Elec log:	Not Reported	Drill log:	D
Mechanic a:	Not Reported	Chem analy:	Not Reported
Bio analys:	Not Reported	Pump test:	Not Reported
Avail info:	W	Drillers 1:	BROUSSARD
Drillers 2:	033	Section:	065
Township:	07S	Range:	04E
Hole depth:	164	Elevation:	45
Quad num:	167	Water leve:	55.00
Date measu:	07/29/94	Source of :	D
Date of ad:	1995-08-24	Date regis:	08/94
Date plugg:	Not Reported	Plugged b1:	Not Reported
Plugged b2:	Not Reported	Yield:	Not Reported
Drawdown:	Not Reported	Casing di1:	2
Casing mat:	PLASTIC	Screen di1:	2
Screen int:	158-164	Serial num:	Not Reported
Owners num:	Not Reported	Latitude d:	0
Latitude m:	0		
Latitude s:	0		
Longitude1:	0	Longitude2:	0
Longitude3:	Not Reported		
Create dat:	2010 720	Create use:	SONRIS_DBA
Update dat:	2012 130	Update use:	SONRIS_DBA
Parish cod:	49	Industria1:	Not Reported
Owner stat:	Not Reported	Replacemen:	Not Reported
Industria2:	Not Reported	Public su1:	Not Reported
Public su2:	Not Reported	Pumpdown c:	Not Reported
Extension1:	Not Reported	Extension2:	Not Reported
Extension3:	Not Reported	Screen typ:	Not Reported
Gravel pac:	N	Ground eve:	Not Reported
Diameter o:	Not Reported	Site city:	Not Reported
Site zip:	Not Reported	Site addre:	Not Reported
Remarks:	Not Reported		
Authorize1:	Not Reported	Authorize2:	0
Heat pump1:	0		
Heat pump2:	Not Reported	Location l:	Not Reported
Location m:	0		
Location c:	Not Reported	Cemented f:	Not Reported
Slot lengt:	Not Reported	Slot size:	Not Reported
Inspector:	Not Reported		
Inspector :	Not Reported		
Inspection:	0	Pump setti:	Not Reported
Pump motor:	Not Reported	Pump plan1:	0
Pump plan2:	0	Pump plan3:	Not Reported
Pump rate:	Not Reported	Yield meas:	Not Reported
Pump hour1:	0	Pump hour2:	0
Pump stati:	Not Reported	Pump deter:	Not Reported
Pump groun:	Not Reported	Pump test :	0
X longdd:	-92.06472222		
Y latdd:	30.43027778		
Pump down :	Not Reported		
Pa remarks:	Not Reported		
Pa signat1:	Not Reported	Pa signat2:	0
Pa details:	Not Reported		
Casing di2:	Not Reported	Casing len:	Not Reported
Contact:	Not Reported	Casing di3:	Not Reported
Screen di2:	Not Reported		
Wwo seq nu:	0		
Screen di3:	Not Reported	Parish nam:	ST LANDRY
Aquifer na:	CHICOT AQUIFER		

Use descri:	domestic		
Well statu:	Active	Site id:	LATD40000174657

D9
WNW
1/4 - 1/2 Mile
Lower

LA WELLS **LATD40000067180**

Water wel1:	485613		
Water wel2:	097-7080Z	State code:	22
Parish num:	097	Local well:	7080Z
Identifica:	302548092035502	Latitude:	302548
Longitude:	920355	Sequence n:	02
Owners nam:	COASTAL TRUCK	Well depth:	215
Well use:	P	Well subus:	C
Date compl:	01/02	Geologic u:	112CHCT
Available :	Driller Log, Water Level		
Revised la:	Not Reported	Revised lo:	Not Reported
Elec log:	Not Reported	Drill log:	D
Mechanic a:	Not Reported	Chem analy:	Not Reported
Bio analys:	Not Reported	Pump test:	Not Reported
Avail info:	W	Drillers 1:	HUVAL, BRIAN
Drillers 2:	426	Section:	066
Township:	07S	Range:	04E
Hole depth:	215	Elevation:	50
Quad num:	167B	Water leve:	59.00
Date measu:	01/25/02	Source of :	D
Date of ad:	2002-06-18	Date regis:	02/02
Date plugg:	Not Reported	Plugged b1:	Not Reported
Plugged b2:	Not Reported	Yield:	Not Reported
Drawdown:	Not Reported	Casing di1:	2
Casing mat:	PLASTIC	Screen di1:	2
Screen int:	210-215	Serial num:	Not Reported
Owners num:	Not Reported	Latitude d:	0
Latitude m:	0		
Latitude s:	0		
Longitude1:	0	Longitude2:	0
Longitude3:	Not Reported		
Create dat:	2010 720	Create use:	SONRIS_DBA
Update dat:	2012 130	Update use:	SONRIS_DBA
Parish cod:	49	Industria1:	Not Reported
Owner stat:	Not Reported	Replacemen:	Not Reported
Industria2:	Not Reported	Public su1:	Not Reported
Public su2:	Not Reported	Pumpdown c:	Not Reported
Extension1:	Not Reported	Extension2:	Not Reported
Extension3:	Not Reported	Screen typ:	Not Reported
Gravel pac:	N	Ground eve:	Not Reported
Diameter o:	Not Reported	Site city:	Not Reported
Site zip:	Not Reported	Site addre:	Not Reported
Remarks:	Not Reported		
Authorize1:	Not Reported	Authorize2:	0
Heat pump1:	0		
Heat pump2:	Not Reported	Location l:	Not Reported
Location m:	0		
Location c:	Not Reported	Cemented f:	Not Reported
Slot lengt:	Not Reported	Slot size:	Not Reported
Inspector:	Not Reported		

Inspector :	Not Reported		
Inspection:	0	Pump setti:	Not Reported
Pump motor:	Not Reported	Pump plan1:	0
Pump plan2:	0	Pump plan3:	Not Reported
Pump rate:	Not Reported	Yield meas:	Not Reported
Pump hour1:	0	Pump hour2:	0
Pump stati:	Not Reported	Pump deter:	Not Reported
Pump groun:	Not Reported	Pump test :	0
X longdd:	-92.06527778		
Y latdd:	30.43		
Pump down :	Not Reported		
Pa remarks:	Not Reported		
Pa signat1:	Not Reported	Pa signat2:	0
Pa details:	Not Reported		
Casing di2:	Not Reported	Casing len:	Not Reported
Contact:	Not Reported	Casing di3:	Not Reported
Screen di2:	Not Reported		
Wwo seq nu:	0		
Screen di3:	Not Reported	Parish nam:	ST LANDRY
Aquifer na:	CHICOT AQUIFER		
Use descri:	commercial public supply		
Well statu:	Active	Site id:	LATD40000067180

D10
WNW
1/4 - 1/2 Mile
Lower

LA WELLS **LATD40000159694**

Water wel1:	485612		
Water wel2:	097-7079Z	State code:	22
Parish num:	097	Local well:	7079Z
Identifica:	302548092035501	Latitude:	302548
Longitude:	920355	Sequence n:	01
Owners nam:	COASTAL TRUCK	Well depth:	180
Well use:	H	Well subus:	PA
Date compl:	06/98	Geologic u:	112CHCT
Available :	Not Reported		
Revised la:	Not Reported	Revised lo:	Not Reported
Elec log:	Not Reported	Drill log:	Not Reported
Mechanic a:	Not Reported	Chem analy:	Not Reported
Bio analys:	Not Reported	Pump test:	Not Reported
Avail info:	Not Reported	Drillers 1:	MEAUX, CARROLL
Drillers 2:	418	Section:	066
Township:	07S	Range:	04E
Hole depth:	0	Elevation:	50
Quad num:	167B	Water leve:	0.00
Date measu:	Not Reported	Source of :	Not Reported
Date of ad:	2002-06-18	Date regis:	Not Reported
Date plugg:	01/02	Plugged b1:	HUVAL, BRIAN
Plugged b2:	426	Yield:	Not Reported
Drawdown:	Not Reported	Casing di1:	2
Casing mat:	PLASTIC	Screen di1:	Not Reported
Screen int:	Not Reported	Serial num:	Not Reported
Owners num:	Not Reported	Latitude d:	0
Latitude m:	0		
Latitude s:	0		
Longitude1:	0	Longitude2:	0
Longitude3:	Not Reported		

Create dat:	2010 720	Create use:	SONRIS_DBA
Update dat:	2012 130	Update use:	SONRIS_DBA
Parish cod:	49	Industria1:	Not Reported
Owner stat:	Not Reported	Replacemen:	Not Reported
Industria2:	Not Reported	Public su1:	Not Reported
Public su2:	Not Reported	Pumpdown c:	Not Reported
Extension1:	Not Reported	Extension2:	Not Reported
Extension3:	Not Reported	Screen typ:	Not Reported
Gravel pac:	N	Ground eve:	Not Reported
Diameter o:	Not Reported	Site city:	Not Reported
Site zip:	Not Reported	Site addre:	Not Reported
Remarks:	Not Reported		
Authorize1:	Not Reported	Authorize2:	0
Heat pump1:	0		
Heat pump2:	Not Reported	Location l:	Not Reported
Location m:	0		
Location c:	Not Reported	Cemented f:	Not Reported
Slot lengt:	Not Reported	Slot size:	Not Reported
Inspector:	Not Reported		
Inspector :	Not Reported		
Inspection:	0	Pump setti:	Not Reported
Pump motor:	Not Reported	Pump plan1:	0
Pump plan2:	0	Pump plan3:	Not Reported
Pump rate:	Not Reported	Yield meas:	Not Reported
Pump hour1:	0	Pump hour2:	0
Pump stati:	Not Reported	Pump deter:	Not Reported
Pump groun:	Not Reported	Pump test :	0
X longdd:	-92.06527778		
Y latdd:	30.43		
Pump down :	Not Reported		
Pa remarks:	Not Reported		
Pa signat1:	Not Reported	Pa signat2:	0
Pa details:	Not Reported		
Casing di2:	Not Reported	Casing len:	Not Reported
Contact:	Not Reported	Casing di3:	Not Reported
Screen di2:	Not Reported		
Wwo seq nu:	0		
Screen di3:	Not Reported	Parish nam:	ST LANDRY
Aquifer na:	CHICOT AQUIFER		
Use descri:	plugged and abandoned domestic		
Well statu:	Plugged and Abandonded	Site id:	LATD40000159694

D11
WNW **LA WELLS** **LATD40000160136**
1/4 - 1/2 Mile
Lower

Water wel1:	485145		
Water wel2:	097-6612Z	State code:	22
Parish num:	097	Local well:	6612Z
Identifica:	302549092035601	Latitude:	302549
Longitude:	920356	Sequence n:	01
Owners nam:	COASTAL COLLEGE	Well depth:	180
Well use:	P	Well subus:	T
Date compl:	06/98	Geologic u:	112CHCT
Available :	Driller Log, Water Level		
Revised la:	Not Reported	Revised lo:	Not Reported

Elec log:	Not Reported	Drill log:	D
Mechanic a:	Not Reported	Chem analy:	Not Reported
Bio analys:	Not Reported	Pump test:	Not Reported
Avail info:	W	Drillers 1:	MEAUX, CARROLL
Drillers 2:	418	Section:	066
Township:	07S	Range:	04E
Hole depth:	180	Elevation:	50
Quad num:	167B	Water leve:	60.00
Date measu:	06/09/98	Source of :	D
Date of ad:	2001-05-17	Date regis:	07/98
Date plugg:	Not Reported	Plugged b1:	Not Reported
Plugged b2:	Not Reported	Yield:	Not Reported
Drawdown:	Not Reported	Casing di1:	2
Casing mat:	PLASTIC	Screen di1:	2
Screen int:	175-180	Serial num:	Not Reported
Owners num:	Not Reported	Latitude d:	0
Latitude m:	0		
Latitude s:	0		
Longitude1:	0	Longitude2:	0
Longitude3:	Not Reported		
Create dat:	2010 720	Create use:	SONRIS_DBA
Update dat:	2012 130	Update use:	SONRIS_DBA
Parish cod:	49	Industria1:	Not Reported
Owner stat:	Not Reported	Replacemen:	Not Reported
Industria2:	Not Reported	Public su1:	Not Reported
Public su2:	Not Reported	Pumpdown c:	Not Reported
Extension1:	Not Reported	Extension2:	Not Reported
Extension3:	Not Reported	Screen typ:	Not Reported
Gravel pac:	N	Ground eve:	Not Reported
Diameter o:	Not Reported	Site city:	Not Reported
Site zip:	Not Reported	Site addre:	Not Reported
Remarks:	Not Reported		
Authorize1:	Not Reported	Authorize2:	0
Heat pump1:	0		
Heat pump2:	Not Reported	Location l:	Not Reported
Location m:	0		
Location c:	Not Reported	Cemented f:	Not Reported
Slot lengt:	Not Reported	Slot size:	Not Reported
Inspector:	Not Reported		
Inspector :	Not Reported		
Inspection:	0	Pump setti:	Not Reported
Pump motor:	Not Reported	Pump plan1:	0
Pump plan2:	0	Pump plan3:	Not Reported
Pump rate:	Not Reported	Yield meas:	Not Reported
Pump hour1:	0	Pump hour2:	0
Pump stati:	Not Reported	Pump deter:	Not Reported
Pump groun:	Not Reported	Pump test :	0
X longdd:	-92.06555556		
Y latdd:	30.43027778		
Pump down :	Not Reported		
Pa remarks:	Not Reported		
Pa signat1:	Not Reported	Pa signat2:	0
Pa details:	Not Reported		
Casing di2:	Not Reported	Casing len:	Not Reported
Contact:	Not Reported	Casing di3:	Not Reported
Screen di2:	Not Reported		
Wwo seq nu:	0		
Screen di3:	Not Reported	Parish nam:	ST LANDRY
Aquifer na:	CHICOT AQUIFER		

Use descri:	institution public supply		
Well statu:	Active	Site id:	LATD40000160136

E12
NW
1/4 - 1/2 Mile
Higher

LA WELLS **LATD40000066189**

Water wel1:	484302		
Water wel2:	097-5769Z	State code:	22
Parish num:	097	Local well:	5769Z
Identifica:	302557092035301	Latitude:	302557
Longitude:	920353	Sequence n:	01
Owners nam:	ANDRUS, C J	Well depth:	180
Well use:	H	Well subus:	PA
Date compl:	Not Reported	Geologic u:	112CHCT
Available :	Not Reported		
Revised la:	Not Reported	Revised lo:	Not Reported
Elec log:	Not Reported	Drill log:	Not Reported
Mechanic a:	Not Reported	Chem analy:	Not Reported
Bio analys:	Not Reported	Pump test:	Not Reported
Avail info:	Not Reported	Drillers 1:	UNKNOWN
Drillers 2:	000	Section:	065
Township:	07S	Range:	04E
Hole depth:	180	Elevation:	45
Quad num:	167	Water leve:	0.00
Date measu:	Not Reported	Source of :	Not Reported
Date of ad:	1996-08-30	Date regis:	Not Reported
Date plugg:	09/89	Plugged b1:	BILLEAUD, JAMES
Plugged b2:	329	Yield:	Not Reported
Drawdown:	Not Reported	Casing di1:	Not Reported
Casing mat:	Not Reported	Screen di1:	Not Reported
Screen int:	Not Reported	Serial num:	Not Reported
Owners num:	Not Reported	Latitude d:	0
Latitude m:	0		
Latitude s:	0		
Longitude1:	0	Longitude2:	0
Longitude3:	Not Reported		
Create dat:	2010 720	Create use:	SONRIS_DBA
Update dat:	2012 130	Update use:	SONRIS_DBA
Parish cod:	49	Industria1:	Not Reported
Owner stat:	Not Reported	Replacemen:	Not Reported
Industria2:	Not Reported	Public su1:	Not Reported
Public su2:	Not Reported	Pumpdown c:	Not Reported
Extension1:	Not Reported	Extension2:	Not Reported
Extension3:	Not Reported	Screen typ:	Not Reported
Gravel pac:	N	Ground eve:	Not Reported
Diameter o:	Not Reported	Site city:	Not Reported
Site zip:	Not Reported	Site addre:	Not Reported
Remarks:	Not Reported		
Authorize1:	Not Reported	Authorize2:	0
Heat pump1:	0		
Heat pump2:	Not Reported	Location l:	Not Reported
Location m:	0		
Location c:	Not Reported	Cemented f:	Not Reported
Slot lengt:	Not Reported	Slot size:	Not Reported
Inspector:	Not Reported		

Inspector :	Not Reported		
Inspection:	0	Pump setti:	Not Reported
Pump motor:	Not Reported	Pump plan1:	0
Pump plan2:	0	Pump plan3:	Not Reported
Pump rate:	Not Reported	Yield meas:	Not Reported
Pump hour1:	0	Pump hour2:	0
Pump stati:	Not Reported	Pump deter:	Not Reported
Pump groun:	Not Reported	Pump test :	0
X longdd:	-92.06472222		
Y latdd:	30.4325		
Pump down :	Not Reported		
Pa remarks:	Not Reported		
Pa signat1:	Not Reported	Pa signat2:	0
Pa details:	Not Reported		
Casing di2:	Not Reported	Casing len:	Not Reported
Contact:	Not Reported	Casing di3:	Not Reported
Screen di2:	Not Reported		
Wwo seq nu:	0		
Screen di3:	Not Reported	Parish nam:	ST LANDRY
Aquifer na:	CHICOT AQUIFER		
Use descri:	plugged and abandoned domestic		
Well statu:	Plugged and Abandonded	Site id:	LATD40000066189

E13
NW
1/4 - 1/2 Mile
Higher

LA WELLS **LATD40000159695**

Water wel1:	484300		
Water wel2:	097-5767Z	State code:	22
Parish num:	097	Local well:	5767Z
Identifica:	302557092035302	Latitude:	302557
Longitude:	920353	Sequence n:	02
Owners nam:	ANDRUS, C J	Well depth:	180
Well use:	H	Well subus:	Not Reported
Date compl:	09/89	Geologic u:	112CHCT
Available :	Driller Log, Water Level		
Revised la:	Not Reported	Revised lo:	Not Reported
Elec log:	Not Reported	Drill log:	D
Mechanic a:	Not Reported	Chem analy:	Not Reported
Bio analys:	Not Reported	Pump test:	Not Reported
Avail info:	W	Drillers 1:	BILLEAUD, JAMES
Drillers 2:	329	Section:	065
Township:	07S	Range:	04E
Hole depth:	180	Elevation:	50
Quad num:	167	Water leve:	35.00
Date measu:	09/05/89	Source of :	D
Date of ad:	1996-08-30	Date regis:	09/89
Date plugg:	Not Reported	Plugged b1:	Not Reported
Plugged b2:	Not Reported	Yield:	Not Reported
Drawdown:	Not Reported	Casing di1:	2
Casing mat:	PLASTIC	Screen di1:	2
Screen int:	174-180	Serial num:	Not Reported
Owners num:	Not Reported	Latitude d:	0
Latitude m:	0		
Latitude s:	0		
Longitude1:	0	Longitude2:	0
Longitude3:	Not Reported		

Comments:	PREVIOUSLY LISTED AS "ENTERPRISE RESOURCES, INCORPORATED"		
Create dat:	2010 720	Create use:	SONRIS_DBA
Update dat:	2012 130	Update use:	SONRIS_DBA
Parish cod:	49	Industria1:	Not Reported
Owner stat:	Not Reported	Replacemen:	Not Reported
Industria2:	Not Reported	Public su1:	Not Reported
Public su2:	Not Reported	Pumpdown c:	Not Reported
Extension1:	Not Reported	Extension2:	Not Reported
Extension3:	Not Reported	Screen typ:	Not Reported
Gravel pac:	N	Ground eve:	Not Reported
Diameter o:	Not Reported	Site city:	Not Reported
Site zip:	Not Reported	Site addre:	Not Reported
Remarks:	Not Reported		
Authorize1:	Not Reported	Authorize2:	0
Heat pump1:	0		
Heat pump2:	Not Reported	Location l:	Not Reported
Location m:	0		
Location c:	Not Reported	Cemented f:	Not Reported
Slot lengt:	Not Reported	Slot size:	Not Reported
Inspector:	Not Reported		
Inspector :	Not Reported		
Inspection:	0	Pump setti:	Not Reported
Pump motor:	Not Reported	Pump plan1:	0
Pump plan2:	0	Pump plan3:	Not Reported
Pump rate:	Not Reported	Yield meas:	Not Reported
Pump hour1:	0	Pump hour2:	0
Pump stati:	Not Reported	Pump deter:	Not Reported
Pump groun:	Not Reported	Pump test :	0
X longdd:	-92.06472222		
Y latdd:	30.4325		
Pump down :	Not Reported		
Pa remarks:	Not Reported		
Pa signat1:	Not Reported	Pa signat2:	0
Pa details:	Not Reported		
Casing di2:	Not Reported	Casing len:	Not Reported
Contact:	Not Reported	Casing di3:	Not Reported
Screen di2:	Not Reported		
Wwo seq nu:	0		
Screen di3:	Not Reported	Parish nam:	ST LANDRY
Aquifer na:	CHICOT AQUIFER		
Use descri:	domestic		
Well statu:	Active	Site id:	LATD40000159695

14
SW
1/4 - 1/2 Mile
Lower

LA WELLS **LATD40000117504**

Water wel1:	483930		
Water wel2:	097-5397Z	State code:	22
Parish num:	097	Local well:	5397Z
Identifica:	302528092035701	Latitude:	302528
Longitude:	920357	Sequence n:	01
Owners nam:	BARONNIE, ED	Well depth:	168
Well use:	H	Well subus:	Not Reported
Date compl:	04/93	Geologic u:	112CHCT
Available :	Driller Log, Water Level		
Revised la:	Not Reported	Revised lo:	Not Reported

Elec log:	Not Reported	Drill log:	D
Mechanic a:	Not Reported	Chem analy:	Not Reported
Bio analys:	Not Reported	Pump test:	Not Reported
Avail info:	W	Drillers 1:	DELAHOUSSAYE
Drillers 2:	447	Section:	066
Township:	07S	Range:	04E
Hole depth:	173	Elevation:	45
Quad num:	167	Water leve:	42.00
Date measu:	04/17/93	Source of :	D
Date of ad:	1996-08-30	Date regis:	04/93
Date plugg:	Not Reported	Plugged b1:	Not Reported
Plugged b2:	Not Reported	Yield:	Not Reported
Drawdown:	Not Reported	Casing di1:	2
Casing mat:	PLASTIC	Screen di1:	2
Screen int:	158-168	Serial num:	Not Reported
Owners num:	1	Latitude d:	0
Latitude m:	0		
Latitude s:	0		
Longitude1:	0	Longitude2:	0
Longitude3:	Not Reported		
Create dat:	2010 720	Create use:	SONRIS_DBA
Update dat:	2012 130	Update use:	SONRIS_DBA
Parish cod:	49	Industria1:	Not Reported
Owner stat:	Not Reported	Replacemen:	Not Reported
Industria2:	Not Reported	Public su1:	Not Reported
Public su2:	Not Reported	Pumpdown c:	Not Reported
Extension1:	Not Reported	Extension2:	Not Reported
Extension3:	Not Reported	Screen typ:	Not Reported
Gravel pac:	N	Ground eve:	Not Reported
Diameter o:	Not Reported	Site city:	Not Reported
Site zip:	Not Reported	Site addre:	Not Reported
Remarks:	Not Reported		
Authorize1:	Not Reported	Authorize2:	0
Heat pump1:	0		
Heat pump2:	Not Reported	Location l:	Not Reported
Location m:	0		
Location c:	Not Reported	Cemented f:	Not Reported
Slot lengt:	Not Reported	Slot size:	Not Reported
Inspector:	Not Reported		
Inspector :	Not Reported		
Inspection:	0	Pump setti:	Not Reported
Pump motor:	Not Reported	Pump plan1:	0
Pump plan2:	0	Pump plan3:	Not Reported
Pump rate:	Not Reported	Yield meas:	Not Reported
Pump hour1:	0	Pump hour2:	0
Pump stati:	Not Reported	Pump deter:	Not Reported
Pump groun:	Not Reported	Pump test :	0
X longdd:	-92.06583333		
Y latdd:	30.42444444		
Pump down :	Not Reported		
Pa remarks:	Not Reported		
Pa signat1:	Not Reported	Pa signat2:	0
Pa details:	Not Reported		
Casing di2:	Not Reported	Casing len:	Not Reported
Contact:	Not Reported	Casing di3:	Not Reported
Screen di2:	Not Reported		
Wwo seq nu:	0		
Screen di3:	Not Reported	Parish nam:	ST LANDRY
Aquifer na:	CHICOT AQUIFER		

Use descri:	domestic		
Well statu:	Active	Site id:	LATD40000117504

F15
NNW
1/4 - 1/2 Mile
Higher

LA WELLS **LATD40000065033**

Water wel1:	483207		
Water wel2:	097-483	State code:	22
Parish num:	097	Local well:	483
Identifica:	302602092035301	Latitude:	302602
Longitude:	920353	Sequence n:	01
Owners nam:	ANDRUS, ALEX L	Well depth:	205
Well use:	I	Well subus:	Not Reported
Date compl:	05/83	Geologic u:	112CHCT
Available :	Driller Log, Water Level		
Revised la:	Not Reported	Revised lo:	Not Reported
Elec log:	Not Reported	Drill log:	D
Mechanic a:	Not Reported	Chem analy:	Not Reported
Bio analys:	Not Reported	Pump test:	Not Reported
Avail info:	W	Drillers 1:	BROWN, H.
Drillers 2:	034	Section:	065
Township:	07S	Range:	04E
Hole depth:	205	Elevation:	45
Quad num:	167	Water leve:	80.00
Date measu:	05/12/83	Source of :	D
Date of ad:	1994-12-07	Date regis:	Not Reported
Date plugg:	Not Reported	Plugged b1:	Not Reported
Plugged b2:	Not Reported	Yield:	70
Drawdown:	Not Reported	Casing di1:	4
Casing mat:	STEEL	Screen di1:	4
Screen int:	185-205	Serial num:	Not Reported
Owners num:	1	Latitude d:	0
Latitude m:	0		
Latitude s:	0		
Longitude1:	0	Longitude2:	0
Longitude3:	Not Reported		
Create dat:	2010 720	Create use:	SONRIS_DBA
Update dat:	2012 130	Update use:	SONRIS_DBA
Parish cod:	49	Industria1:	Not Reported
Owner stat:	Not Reported	Replacemen:	Not Reported
Industria2:	Not Reported	Public su1:	Not Reported
Public su2:	Not Reported	Pumpdown c:	Not Reported
Extension1:	Not Reported	Extension2:	Not Reported
Extension3:	Not Reported	Screen typ:	Not Reported
Gravel pac:	N	Ground eve:	Not Reported
Diameter o:	Not Reported	Site city:	Not Reported
Site zip:	Not Reported	Site addre:	Not Reported
Remarks:	Not Reported		
Authorize1:	Not Reported	Authorize2:	0
Heat pump1:	0		
Heat pump2:	Not Reported	Location l:	Not Reported
Location m:	0		
Location c:	Not Reported	Cemented f:	Not Reported
Slot lengt:	Not Reported	Slot size:	Not Reported
Inspector:	Not Reported		

Inspector :	Not Reported		
Inspection:	0	Pump setti:	Not Reported
Pump motor:	Not Reported	Pump plan1:	0
Pump plan2:	0	Pump plan3:	Not Reported
Pump rate:	Not Reported	Yield meas:	Not Reported
Pump hour1:	0	Pump hour2:	0
Pump stati:	Not Reported	Pump deter:	Not Reported
Pump groun:	Not Reported	Pump test :	0
X longdd:	-92.06472222		
Y latdd:	30.43388889		
Pump down :	Not Reported		
Pa remarks:	Not Reported		
Pa signat1:	Not Reported	Pa signat2:	0
Pa details:	Not Reported		
Casing di2:	Not Reported	Casing len:	Not Reported
Contact:	Not Reported	Casing di3:	Not Reported
Screen di2:	Not Reported		
Wwo seq nu:	0		
Screen di3:	Not Reported	Parish nam:	ST LANDRY
Aquifer na:	CHICOT AQUIFER		
Use descri:	irrigation		
Well statu:	Active	Site id:	LATD40000065033

F16
NW
1/4 - 1/2 Mile
Higher

LA WELLS **LATD40000064316**

Water wel1:	485685		
Water wel2:	097-7152Z	State code:	22
Parish num:	097	Local well:	7152Z
Identifica:	302601092035501	Latitude:	302601
Longitude:	920355	Sequence n:	01
Owners nam:	BOUDREAUX, KIRT	Well depth:	180
Well use:	H	Well subus:	Not Reported
Date compl:	02/03	Geologic u:	112CHCT
Available :	Driller Log, Water Level		
Revised la:	Not Reported	Revised lo:	Not Reported
Elec log:	Not Reported	Drill log:	D
Mechanic a:	Not Reported	Chem analy:	Not Reported
Bio analys:	Not Reported	Pump test:	Not Reported
Avail info:	W	Drillers 1:	MEAUX, CARROLL
Drillers 2:	418	Section:	065
Township:	07S	Range:	04E
Hole depth:	180	Elevation:	50
Quad num:	167B	Water leve:	60.00
Date measu:	02/28/03	Source of :	D
Date of ad:	2006-05-01	Date regis:	03/03
Date plugg:	Not Reported	Plugged b1:	Not Reported
Plugged b2:	Not Reported	Yield:	Not Reported
Drawdown:	Not Reported	Casing di1:	2
Casing mat:	PLASTIC	Screen di1:	2
Screen int:	175-180	Serial num:	Not Reported
Owners num:	Not Reported	Latitude d:	0
Latitude m:	0		
Latitude s:	0		
Longitude1:	0	Longitude2:	0
Longitude3:	Not Reported		

Create dat:	2010 720	Create use:	SONRIS_DBA
Update dat:	2012 130	Update use:	SONRIS_DBA
Parish cod:	49	Industria1:	Not Reported
Owner stat:	Not Reported	Replacemen:	Not Reported
Industria2:	Not Reported	Public su1:	Not Reported
Public su2:	Not Reported	Pumpdown c:	Not Reported
Extension1:	Not Reported	Extension2:	Not Reported
Extension3:	Not Reported	Screen typ:	Not Reported
Gravel pac:	N	Ground eve:	Not Reported
Diameter o:	Not Reported	Site city:	Not Reported
Site zip:	Not Reported	Site addre:	Not Reported
Remarks:	Not Reported		
Authorize1:	Not Reported	Authorize2:	0
Heat pump1:	0		
Heat pump2:	Not Reported	Location l:	Not Reported
Location m:	0		
Location c:	Not Reported	Cemented f:	Not Reported
Slot lengt:	Not Reported	Slot size:	Not Reported
Inspector:	Not Reported		
Inspector :	Not Reported		
Inspection:	0	Pump setti:	Not Reported
Pump motor:	Not Reported	Pump plan1:	0
Pump plan2:	0	Pump plan3:	Not Reported
Pump rate:	Not Reported	Yield meas:	Not Reported
Pump hour1:	0	Pump hour2:	0
Pump stati:	Not Reported	Pump deter:	Not Reported
Pump groun:	Not Reported	Pump test :	0
X longdd:	-92.06527778		
Y latdd:	30.43361111		
Pump down :	Not Reported		
Pa remarks:	Not Reported		
Pa signat1:	Not Reported	Pa signat2:	0
Pa details:	Not Reported		
Casing di2:	Not Reported	Casing len:	Not Reported
Contact:	Not Reported	Casing di3:	Not Reported
Screen di2:	Not Reported		
Wwo seq nu:	0		
Screen di3:	Not Reported	Parish nam:	ST LANDRY
Aquifer na:	CHICOT AQUIFER		
Use descri:	domestic		
Well statu:	Active	Site id:	LATD40000064316

F17
NNW
1/4 - 1/2 Mile
Higher

FED USGS **USGS40000397480**

Org. Identifier:	USGS-LA		
Formal name:	USGS Louisiana Water Science Center		
Monloc Identifier:	USGS-302602092035301		
Monloc name:	SL- 483		
Monloc type:	Well		
Monloc desc:	Not Reported		
Huc code:	08080103	Drainagearea value:	Not Reported
Drainagearea Units:	Not Reported	Contrib drainagearea:	Not Reported
Contrib drainagearea units:	Not Reported	Latitude:	30.4340869
Longitude:	-92.0648425	Sourcemap scale:	62500

Horiz Acc measure:	1	Horiz Acc measure units:	seconds
Horiz Collection method:	Interpolated from map		
Horiz coord refsys:	NAD83	Vert measure val:	45.00
Vert measure units:	feet	Vertacc measure val:	2.5
Vert accmeasure units:	feet		
Vertcollection method:	Interpolated from topographic map		
Vert coord refsys:	NGVD29	Countrycode:	US
Aquifername:	Coastal lowlands aquifer system		
Formation type:	Chicot Aquifer		
Aquifer type:	Not Reported		
Construction date:	19830512	Welldepth:	205
Welldepth units:	ft	Wellholedepth:	205
Wellholedepth units:	ft		

Ground-water levels, Number of Measurements: 1

Date	Feet below Surface	Feet to Sealevel
1983-05-12	80.00	

18
WNW
1/2 - 1 Mile
Higher

LA WELLS **LATD40000064811**

Water wel1:	484194		
Water wel2:	097-5661Z	State code:	22
Parish num:	097	Local well:	5661Z
Identifica:	302552092040601	Latitude:	302552
Longitude:	920406	Sequence n:	01
Owners nam:	TROSCLAIR, RON	Well depth:	170
Well use:	H	Well subus:	Not Reported
Date compl:	05/93	Geologic u:	112CHCT
Available :	Driller Log, Water Level		
Revised la:	Not Reported	Revised lo:	Not Reported
Elec log:	Not Reported	Drill log:	D
Mechanic a:	Not Reported	Chem analy:	Not Reported
Bio analys:	Not Reported	Pump test:	Not Reported
Avail info:	W	Drillers 1:	HUVAL, BRIAN
Drillers 2:	426	Section:	066
Township:	07S	Range:	04E
Hole depth:	170	Elevation:	45
Quad num:	167	Water leve:	55.00
Date measu:	05/05/93	Source of :	D
Date of ad:	1996-08-30	Date regis:	05/93
Date plugg:	Not Reported	Plugged b1:	Not Reported
Plugged b2:	Not Reported	Yield:	Not Reported
Drawdown:	Not Reported	Casing di1:	2
Casing mat:	PLASTIC	Screen di1:	2
Screen int:	165-170	Serial num:	Not Reported
Owners num:	Not Reported	Latitude d:	0
Latitude m:	0		
Latitude s:	0		
Longitude1:	0	Longitude2:	0
Longitude3:	Not Reported		

Create dat:	2010 720	Create use:	SONRIS_DBA
Update dat:	2012 130	Update use:	SONRIS_DBA
Parish cod:	49	Industria1:	Not Reported
Owner stat:	Not Reported	Replacemen:	Not Reported
Industria2:	Not Reported	Public su1:	Not Reported
Public su2:	Not Reported	Pumpdown c:	Not Reported
Extension1:	Not Reported	Extension2:	Not Reported
Extension3:	Not Reported	Screen typ:	Not Reported
Gravel pac:	N	Ground eve:	Not Reported
Diameter o:	Not Reported	Site city:	Not Reported
Site zip:	Not Reported	Site addre:	Not Reported
Remarks:	Not Reported		
Authorize1:	Not Reported	Authorize2:	0
Heat pump1:	0		
Heat pump2:	Not Reported	Location l:	Not Reported
Location m:	0		
Location c:	Not Reported	Cemented f:	Not Reported
Slot lengt:	Not Reported	Slot size:	Not Reported
Inspector:	Not Reported		
Inspector :	Not Reported		
Inspection:	0	Pump setti:	Not Reported
Pump motor:	Not Reported	Pump plan1:	0
Pump plan2:	0	Pump plan3:	Not Reported
Pump rate:	Not Reported	Yield meas:	Not Reported
Pump hour1:	0	Pump hour2:	0
Pump stati:	Not Reported	Pump deter:	Not Reported
Pump groun:	Not Reported	Pump test :	0
X longdd:	-92.06833333		
Y latdd:	30.43111111		
Pump down :	Not Reported		
Pa remarks:	Not Reported		
Pa signat1:	Not Reported	Pa signat2:	0
Pa details:	Not Reported		
Casing di2:	Not Reported	Casing len:	Not Reported
Contact:	Not Reported	Casing di3:	Not Reported
Screen di2:	Not Reported		
Wwo seq nu:	0		
Screen di3:	Not Reported	Parish nam:	ST LANDRY
Aquifer na:	CHICOT AQUIFER		
Use descri:	domestic		
Well statu:	Active	Site id:	LATD40000064811

19
SSW
1/2 - 1 Mile
Lower

LA WELLS **LATD40000066382**

Water wel1:	485438		
Water wel2:	097-6905Z	State code:	22
Parish num:	097	Local well:	6905Z
Identifica:	302516092035101	Latitude:	302516
Longitude:	920351	Sequence n:	01
Owners nam:	TERREBONNE, B	Well depth:	160
Well use:	H	Well subus:	Not Reported
Date compl:	06/00	Geologic u:	112CHCT
Available :	Driller Log, Water Level		
Revised la:	Not Reported	Revised lo:	Not Reported

Elec log:	Not Reported	Drill log:	D
Mechanic a:	Not Reported	Chem analy:	Not Reported
Bio analys:	Not Reported	Pump test:	Not Reported
Avail info:	W	Drillers 1:	MEAUX, CARROLL
Drillers 2:	418	Section:	067
Township:	07S	Range:	04E
Hole depth:	160	Elevation:	50
Quad num:	167B	Water leve:	60.00
Date measu:	06/19/00	Source of :	D
Date of ad:	2001-05-17	Date regis:	07/00
Date plugg:	Not Reported	Plugged b1:	Not Reported
Plugged b2:	Not Reported	Yield:	Not Reported
Drawdown:	Not Reported	Casing di1:	4
Casing mat:	PLASTIC	Screen di1:	4
Screen int:	150-160	Serial num:	Not Reported
Owners num:	Not Reported	Latitude d:	0
Latitude m:	0		
Latitude s:	0		
Longitude1:	0	Longitude2:	0
Longitude3:	Not Reported		
Create dat:	2010 720	Create use:	SONRIS_DBA
Update dat:	2012 130	Update use:	SONRIS_DBA
Parish cod:	49	Industria1:	Not Reported
Owner stat:	Not Reported	Replacemen:	Not Reported
Industria2:	Not Reported	Public su1:	Not Reported
Public su2:	Not Reported	Pumpdown c:	Not Reported
Extension1:	Not Reported	Extension2:	Not Reported
Extension3:	Not Reported	Screen typ:	Not Reported
Gravel pac:	N	Ground eve:	Not Reported
Diameter o:	Not Reported	Site city:	Not Reported
Site zip:	Not Reported	Site addre:	Not Reported
Remarks:	Not Reported		
Authorize1:	Not Reported	Authorize2:	0
Heat pump1:	0		
Heat pump2:	Not Reported	Location l:	Not Reported
Location m:	0		
Location c:	Not Reported	Cemented f:	Not Reported
Slot lengt:	Not Reported	Slot size:	Not Reported
Inspector:	Not Reported		
Inspector :	Not Reported		
Inspection:	0	Pump setti:	Not Reported
Pump motor:	Not Reported	Pump plan1:	0
Pump plan2:	0	Pump plan3:	Not Reported
Pump rate:	Not Reported	Yield meas:	Not Reported
Pump hour1:	0	Pump hour2:	0
Pump stati:	Not Reported	Pump deter:	Not Reported
Pump groun:	Not Reported	Pump test :	0
X longdd:	-92.06416667		
Y latdd:	30.42111111		
Pump down :	Not Reported		
Pa remarks:	Not Reported		
Pa signat1:	Not Reported	Pa signat2:	0
Pa details:	Not Reported		
Casing di2:	Not Reported	Casing len:	Not Reported
Contact:	Not Reported	Casing di3:	Not Reported
Screen di2:	Not Reported		
Wwo seq nu:	0		
Screen di3:	Not Reported	Parish nam:	ST LANDRY
Aquifer na:	CHICOT AQUIFER		

Use descri:	domestic		
Well statu:	Active	Site id:	LATD40000066382

20
WSW
1/2 - 1 Mile
Lower

LA WELLS **LATD40000163724**

Water wel1:	483367		
Water wel2:	097-643	State code:	22
Parish num:	097	Local well:	643
Identifica:	302526092040901	Latitude:	302526
Longitude:	920409	Sequence n:	01
Owners nam:	SL WW DIST 2	Well depth:	634
Well use:	P	Well subus:	R
Date compl:	10/96	Geologic u:	112CHCT
Available :	Geophysical, Driller Log, Mechanical Analysis, Quality of Water, Pumping Test, Water Level		
Revised la:	Not Reported	Revised lo:	Not Reported
Elec log:	E	Drill log:	D
Mechanic a:	M	Chem analy:	Q
Bio analys:	Not Reported	Pump test:	P
Avail info:	W	Drillers 1:	STAMM-SCHEELE
Drillers 2:	009	Section:	056
Township:	07S	Range:	04E
Hole depth:	650	Elevation:	50
Quad num:	167B	Water leve:	54.00
Date measu:	11/01/96	Source of :	D
Date of ad:	2001-05-17	Date regis:	12/96
Date plugg:	Not Reported	Plugged b1:	Not Reported
Plugged b2:	Not Reported	Yield:	717
Drawdown:	2	Casing di1:	20X12
Casing mat:	STEEL	Screen di1:	8
Screen int:	551-634	Serial num:	Not Reported
Owners num:	WELL 1	Latitude d:	0
Latitude m:	0		
Latitude s:	0		
Longitude1:	0	Longitude2:	0
Longitude3:	Not Reported		
Create dat:	2010 720	Create use:	SONRIS_DBA
Update dat:	2012 130	Update use:	SONRIS_DBA
Parish cod:	49	Industria1:	Not Reported
Owner stat:	Not Reported	Replacemen:	Not Reported
Industria2:	Not Reported	Public su1:	Not Reported
Public su2:	Not Reported	Pumpdown c:	Not Reported
Extension1:	Not Reported	Extension2:	Not Reported
Extension3:	Not Reported	Screen typ:	Not Reported
Gravel pac:	N	Ground eve:	Not Reported
Diameter o:	Not Reported	Site city:	Not Reported
Site zip:	Not Reported	Site addre:	Not Reported
Remarks:	Not Reported		
Authorize1:	Not Reported	Authorize2:	0
Heat pump1:	0		
Heat pump2:	Not Reported	Location l:	Not Reported
Location m:	0		
Location c:	Not Reported	Cemented f:	Not Reported
Slot lengt:	Not Reported	Slot size:	Not Reported
Inspector:	Not Reported		

Inspector :	Not Reported		
Inspection:	0	Pump setti:	Not Reported
Pump motor:	Not Reported	Pump plan1:	0
Pump plan2:	0	Pump plan3:	Not Reported
Pump rate:	Not Reported	Yield meas:	Not Reported
Pump hour1:	0	Pump hour2:	0
Pump stati:	Not Reported	Pump deter:	Not Reported
Pump groun:	Not Reported	Pump test :	0
X longdd:	-92.06916667		
Y latdd:	30.42388889		
Pump down :	Not Reported		
Pa remarks:	Not Reported		
Pa signat1:	Not Reported	Pa signat2:	0
Pa details:	Not Reported		
Casing di2:	Not Reported	Casing len:	Not Reported
Contact:	Not Reported	Casing di3:	Not Reported
Screen di2:	Not Reported		
Wwo seq nu:	0		
Screen di3:	Not Reported	Parish nam:	ST LANDRY
Aquifer na:	CHICOT AQUIFER		
Use descri:	rural public supply		
Well statu:	Active	Site id:	LATD40000163724

G21
SSW
1/2 - 1 Mile
Lower

LA WELLS **LATD40000066406**

Water wel1:	485634		
Water wel2:	097-7101Z	State code:	22
Parish num:	097	Local well:	7101Z
Identifica:	302511092035802	Latitude:	302511
Longitude:	920358	Sequence n:	02
Owners nam:	JORDAN, TOM	Well depth:	150
Well use:	H	Well subus:	Not Reported
Date compl:	04/02	Geologic u:	112CHCT
Available :	Driller Log, Water Level		
Revised la:	Not Reported	Revised lo:	Not Reported
Elec log:	Not Reported	Drill log:	D
Mechanic a:	Not Reported	Chem analy:	Not Reported
Bio analys:	Not Reported	Pump test:	Not Reported
Avail info:	W	Drillers 1:	MEAUX, CARROLL
Drillers 2:	418	Section:	076
Township:	07S	Range:	04E
Hole depth:	150	Elevation:	50
Quad num:	167B	Water leve:	55.00
Date measu:	04/24/02	Source of :	D
Date of ad:	2002-10-15	Date regis:	05/02
Date plugg:	Not Reported	Plugged b1:	Not Reported
Plugged b2:	Not Reported	Yield:	Not Reported
Drawdown:	Not Reported	Casing di1:	4
Casing mat:	PLASTIC	Screen di1:	4
Screen int:	140-150	Serial num:	Not Reported
Owners num:	Not Reported	Latitude d:	0
Latitude m:	0		
Latitude s:	0		
Longitude1:	0	Longitude2:	0
Longitude3:	Not Reported		

Create dat:	2010 720	Create use:	SONRIS_DBA
Update dat:	2012 130	Update use:	SONRIS_DBA
Parish cod:	49	Industria1:	Not Reported
Owner stat:	Not Reported	Replacemen:	Not Reported
Industria2:	Not Reported	Public su1:	Not Reported
Public su2:	Not Reported	Pumpdown c:	Not Reported
Extension1:	Not Reported	Extension2:	Not Reported
Extension3:	Not Reported	Screen typ:	Not Reported
Gravel pac:	N	Ground eve:	Not Reported
Diameter o:	Not Reported	Site city:	Not Reported
Site zip:	Not Reported	Site addre:	Not Reported
Remarks:	Not Reported		
Authorize1:	Not Reported	Authorize2:	0
Heat pump1:	0		
Heat pump2:	Not Reported	Location l:	Not Reported
Location m:	0		
Location c:	Not Reported	Cemented f:	Not Reported
Slot lengt:	Not Reported	Slot size:	Not Reported
Inspector:	Not Reported		
Inspector :	Not Reported		
Inspection:	0	Pump setti:	Not Reported
Pump motor:	Not Reported	Pump plan1:	0
Pump plan2:	0	Pump plan3:	Not Reported
Pump rate:	Not Reported	Yield meas:	Not Reported
Pump hour1:	0	Pump hour2:	0
Pump stati:	Not Reported	Pump deter:	Not Reported
Pump groun:	Not Reported	Pump test :	0
X longdd:	-92.06611111		
Y latdd:	30.41972222		
Pump down :	Not Reported		
Pa remarks:	Not Reported		
Pa signat1:	Not Reported	Pa signat2:	0
Pa details:	Not Reported		
Casing di2:	Not Reported	Casing len:	Not Reported
Contact:	Not Reported	Casing di3:	Not Reported
Screen di2:	Not Reported		
Wwo seq nu:	0		
Screen di3:	Not Reported	Parish nam:	ST LANDRY
Aquifer na:	CHICOT AQUIFER		
Use descri:	domestic		
Well statu:	Active	Site id:	LATD40000066406

G22
SSW
1/2 - 1 Mile
Lower

LA WELLS **LATD40000121511**

Water wel1:	485401		
Water wel2:	097-6868Z	State code:	22
Parish num:	097	Local well:	6868Z
Identifica:	302511092035801	Latitude:	302511
Longitude:	920358	Sequence n:	01
Owners nam:	JORDAN, TOM	Well depth:	160
Well use:	H	Well subus:	PA
Date compl:	04/00	Geologic u:	112CHCT
Available :	Driller Log, Water Level		
Revised la:	Not Reported	Revised lo:	Not Reported

Elec log:	Not Reported	Drill log:	D
Mechanic a:	Not Reported	Chem analy:	Not Reported
Bio analys:	Not Reported	Pump test:	Not Reported
Avail info:	W	Drillers 1:	MEAUX, CARROLL
Drillers 2:	418	Section:	076
Township:	07S	Range:	04E
Hole depth:	160	Elevation:	50
Quad num:	167B	Water leve:	65.00
Date measu:	04/18/00	Source of :	D
Date of ad:	2002-05-14	Date regis:	04/00
Date plugg:	04/02	Plugged b1:	MEAUX, CARROLL
Plugged b2:	418	Yield:	Not Reported
Drawdown:	Not Reported	Casing di1:	4
Casing mat:	PLASTIC	Screen di1:	4
Screen int:	150-160	Serial num:	Not Reported
Owners num:	Not Reported	Latitude d:	0
Latitude m:	0		
Latitude s:	0		
Longitude1:	0	Longitude2:	0
Longitude3:	Not Reported		
Create dat:	2010 720	Create use:	SONRIS_DBA
Update dat:	2012 130	Update use:	SONRIS_DBA
Parish cod:	49	Industria1:	Not Reported
Owner stat:	Not Reported	Replacemen:	Not Reported
Industria2:	Not Reported	Public su1:	Not Reported
Public su2:	Not Reported	Pumpdown c:	Not Reported
Extension1:	Not Reported	Extension2:	Not Reported
Extension3:	Not Reported	Screen typ:	Not Reported
Gravel pac:	N	Ground eve:	Not Reported
Diameter o:	Not Reported	Site city:	Not Reported
Site zip:	Not Reported	Site addre:	Not Reported
Remarks:	Not Reported		
Authorize1:	Not Reported	Authorize2:	0
Heat pump1:	0		
Heat pump2:	Not Reported	Location l:	Not Reported
Location m:	0		
Location c:	Not Reported	Cemented f:	Not Reported
Slot lengt:	Not Reported	Slot size:	Not Reported
Inspector:	Not Reported		
Inspector :	Not Reported		
Inspection:	0	Pump setti:	Not Reported
Pump motor:	Not Reported	Pump plan1:	0
Pump plan2:	0	Pump plan3:	Not Reported
Pump rate:	Not Reported	Yield meas:	Not Reported
Pump hour1:	0	Pump hour2:	0
Pump stati:	Not Reported	Pump deter:	Not Reported
Pump groun:	Not Reported	Pump test :	0
X longdd:	-92.06611111		
Y latdd:	30.41972222		
Pump down :	Not Reported		
Pa remarks:	Not Reported		
Pa signat1:	Not Reported	Pa signat2:	0
Pa details:	Not Reported		
Casing di2:	Not Reported	Casing len:	Not Reported
Contact:	Not Reported	Casing di3:	Not Reported
Screen di2:	Not Reported		
Wwo seq nu:	0		
Screen di3:	Not Reported	Parish nam:	ST LANDRY
Aquifer na:	CHICOT AQUIFER		

Use descri:	plugged and abandoned domestic		
Well statu:	Plugged and Abandonded	Site id:	LATD40000121511

23
SW
1/2 - 1 Mile
Lower

LA WELLS **LATD40000196848**

Water wel1:	483365		
Water wel2:	097-641	State code:	22
Parish num:	097	Local well:	641
Identifica:	302512092040601	Latitude:	302512
Longitude:	920406	Sequence n:	01
Owners nam:	SL WW DIST 2	Well depth:	634
Well use:	P	Well subus:	R
Date compl:	10/96	Geologic u:	112CHCT
Available :	Geophysical, Driller Log, Mechanical Analysis, Quality of Water, Pumping Test, Water Level		
Revised la:	Not Reported	Revised lo:	Not Reported
Elec log:	E	Drill log:	D
Mechanic a:	M	Chem analy:	Q
Bio analys:	Not Reported	Pump test:	P
Avail info:	W	Drillers 1:	STAMM-SCHEELE
Drillers 2:	009	Section:	036
Township:	07S	Range:	04E
Hole depth:	820	Elevation:	50
Quad num:	167B	Water leve:	50.00
Date measu:	10/21/96	Source of :	D
Date of ad:	2001-05-17	Date regis:	11/96
Date plugg:	Not Reported	Plugged b1:	Not Reported
Plugged b2:	Not Reported	Yield:	776
Drawdown:	23	Casing di1:	20X12
Casing mat:	STEEL	Screen di1:	8
Screen int:	551-634	Serial num:	Not Reported
Owners num:	2	Latitude d:	0
Latitude m:	0		
Latitude s:	0		
Longitude1:	0	Longitude2:	0
Longitude3:	Not Reported		
Create dat:	2010 720	Create use:	SONRIS_DBA
Update dat:	2012 130	Update use:	SONRIS_DBA
Parish cod:	49	Industria1:	Not Reported
Owner stat:	Not Reported	Replacemen:	Not Reported
Industria2:	Not Reported	Public su1:	Not Reported
Public su2:	Not Reported	Pumpdown c:	Not Reported
Extension1:	Not Reported	Extension2:	Not Reported
Extension3:	Not Reported	Screen typ:	Not Reported
Gravel pac:	N	Ground eve:	Not Reported
Diameter o:	Not Reported	Site city:	Not Reported
Site zip:	Not Reported	Site addre:	Not Reported
Remarks:	Not Reported		
Authorize1:	Not Reported	Authorize2:	0
Heat pump1:	0		
Heat pump2:	Not Reported	Location l:	Not Reported
Location m:	0		
Location c:	Not Reported	Cemented f:	Not Reported
Slot lengt:	Not Reported	Slot size:	Not Reported
Inspector:	Not Reported		

Inspector :	Not Reported		
Inspection:	0	Pump setti:	Not Reported
Pump motor:	Not Reported	Pump plan1:	0
Pump plan2:	0	Pump plan3:	Not Reported
Pump rate:	Not Reported	Yield meas:	Not Reported
Pump hour1:	0	Pump hour2:	0
Pump stati:	Not Reported	Pump deter:	Not Reported
Pump groun:	Not Reported	Pump test :	0
X longdd:	-92.06833333		
Y latdd:	30.42		
Pump down :	Not Reported		
Pa remarks:	Not Reported		
Pa signat1:	Not Reported	Pa signat2:	0
Pa details:	Not Reported		
Casing di2:	Not Reported	Casing len:	Not Reported
Contact:	Not Reported	Casing di3:	Not Reported
Screen di2:	Not Reported		
Wwo seq nu:	0		
Screen di3:	Not Reported	Parish nam:	ST LANDRY
Aquifer na:	CHICOT AQUIFER		
Use descri:	rural public supply		
Well statu:	Active	Site id:	LATD40000196848

H24
ESE
1/2 - 1 Mile
Higher

FED USGS **USGS40000397302**

Org. Identifier:	USGS-LA		
Formal name:	USGS Louisiana Water Science Center		
Monloc Identifier:	USGS-302530092025001		
Monloc name:	SL- 311		
Monloc type:	Well		
Monloc desc:	Not Reported		
Huc code:	08080103	Drainagearea value:	Not Reported
Drainagearea Units:	Not Reported	Contrib drainagearea:	Not Reported
Contrib drainagearea units:	Not Reported	Latitude:	30.425198
Longitude:	-92.047342	Sourcemap scale:	62500
Horiz Acc measure:	10	Horiz Acc measure units:	seconds
Horiz Collection method:	Interpolated from map		
Horiz coord refsys:	NAD83	Vert measure val:	54.00
Vert measure units:	feet	Vertacc measure val:	2.5
Vert accmeasure units:	feet		
Vertcollection method:	Interpolated from topographic map		
Vert coord refsys:	NGVD29	Countrycode:	US
Aquifername:	Coastal lowlands aquifer system		
Formation type:	Chicot Aquifer		
Aquifer type:	Not Reported		
Construction date:	19720512	Welldepth:	195
Welldepth units:	ft	Wellholedepth:	195
Wellholedepth units:	ft		

Ground-water levels, Number of Measurements: 1

Date	Feet below Surface	Feet to Sealevel
1972-05-12	55.00	

Map ID Direction Distance Elevation	Database	EDR ID Number
I25 **NNW** **1/2 - 1 Mile** **Lower**	**LA WELLS**	**LATD40000114031**

Water wel1:	485514		
Water wel2:	097-6981Z	State code:	22
Parish num:	097	Local well:	6981Z
Identifica:	302618092040201	Latitude:	302618
Longitude:	920402	Sequence n:	01
Owners nam:	KEA, RICHARD	Well depth:	180
Well use:	H	Well subus:	Not Reported
Date compl:	12/00	Geologic u:	112CHCT
Available :	Driller Log, Water Level		
Revised la:	Not Reported	Revised lo:	Not Reported
Elec log:	Not Reported	Drill log:	D
Mechanic a:	Not Reported	Chem analy:	Not Reported
Bio analys:	Not Reported	Pump test:	Not Reported
Avail info:	W	Drillers 1:	HUVAL, BRIAN
Drillers 2:	426	Section:	063
Township:	07S	Range:	04E
Hole depth:	180	Elevation:	50
Quad num:	167B	Water leve:	55.00
Date measu:	12/13/00	Source of :	D
Date of ad:	2001-11-15	Date regis:	01/01
Date plugg:	Not Reported	Plugged b1:	Not Reported
Plugged b2:	Not Reported	Yield:	Not Reported
Drawdown:	Not Reported	Casing di1:	2
Casing mat:	PLASTIC	Screen di1:	2
Screen int:	175-180	Serial num:	Not Reported
Owners num:	Not Reported	Latitude d:	0
Latitude m:	0		
Latitude s:	0		
Longitude1:	0	Longitude2:	0
Longitude3:	Not Reported		
Create dat:	2010 720	Create use:	SONRIS_DBA
Update dat:	2012 130	Update use:	SONRIS_DBA
Parish cod:	49	Industria1:	Not Reported
Owner stat:	Not Reported	Replacemen:	Not Reported
Industria2:	Not Reported	Public su1:	Not Reported
Public su2:	Not Reported	Pumpdown c:	Not Reported
Extension1:	Not Reported	Extension2:	Not Reported
Extension3:	Not Reported	Screen typ:	Not Reported
Gravel pac:	N	Ground eve:	Not Reported
Diameter o:	Not Reported	Site city:	Not Reported
Site zip:	Not Reported	Site addre:	Not Reported
Remarks:	Not Reported		
Authorize1:	Not Reported	Authorize2:	0
Heat pump1:	0		
Heat pump2:	Not Reported	Location l:	Not Reported
Location m:	0		
Location c:	Not Reported	Cemented f:	Not Reported
Slot lengt:	Not Reported	Slot size:	Not Reported
Inspector:	Not Reported		

Inspector :	Not Reported		
Inspection:	0	Pump setti:	Not Reported
Pump motor:	Not Reported	Pump plan1:	0
Pump plan2:	0	Pump plan3:	Not Reported
Pump rate:	Not Reported	Yield meas:	Not Reported
Pump hour1:	0	Pump hour2:	0
Pump stati:	Not Reported	Pump deter:	Not Reported
Pump groun:	Not Reported	Pump test :	0
X longdd:	-92.06722222		
Y latdd:	30.43833333		
Pump down :	Not Reported		
Pa remarks:	Not Reported		
Pa signat1:	Not Reported	Pa signat2:	0
Pa details:	Not Reported		
Casing di2:	Not Reported	Casing len:	Not Reported
Contact:	Not Reported	Casing di3:	Not Reported
Screen di2:	Not Reported		
Wwo seq nu:	0		
Screen di3:	Not Reported	Parish nam:	ST LANDRY
Aquifer na:	CHICOT AQUIFER		
Use descri:	domestic		
Well statu:	Active	Site id:	LATD40000114031

I26
NNW
1/2 - 1 Mile
Lower

LA WELLS **LATD40000190044**

Water wel1:	648852		
Water wel2:	097-8032Z	State code:	22
Parish num:	097	Local well:	8032Z
Identifica:	302619092040001	Latitude:	302619
Longitude:	920400	Sequence n:	00
Owners nam:	SCOTT SEBASTIEN	Well depth:	170
Well use:	I	Well subus:	Not Reported
Date compl:	06/27/2014	Geologic u:	112CHCT
Available :	Not Reported		
Revised la:	Not Reported	Revised lo:	Not Reported
Elec log:	N	Drill log:	D
Mechanic a:	N	Chem analy:	N
Bio analys:	N	Pump test:	N
Avail info:	N	Drillers 1:	MATTHIEU'S WATER WELL DRILLING
Drillers 2:	618	Section:	Not Reported
Township:	Not Reported	Range:	Not Reported
Hole depth:	170	Elevation:	Not Reported
Quad num:	Not Reported	Water leve:	53
Date measu:	06/27/2014	Source of :	D
Date of ad:	Not Reported	Date regis:	07/21/2014
Date plugg:	Not Reported	Plugged b1:	Not Reported
Plugged b2:	Not Reported	Yield:	25
Drawdown:	10	Casing di1:	4
Casing mat:	PLASTIC	Screen di1:	4
Screen int:	160-170	Serial num:	Not Reported
Owners num:	49-0293	Latitude d:	0
Latitude m:	0		
Latitude s:	0		
Longitude1:	0	Longitude2:	0
Longitude3:	Not Reported		

Create dat:	2014 721	Create use:	TERITH
Update dat:	2014 721	Update use:	TERITH
Parish cod:	49	Industria1:	Not Reported
Owner stat:	N	Replacemen:	N
Industria2:	Not Reported	Public su1:	Not Reported
Public su2:	Not Reported	Pumpdown c:	O
Extension1:	Not Reported	Extension2:	Not Reported
Extension3:	Not Reported	Screen typ:	PLASTIC
Gravel pac:	N	Ground eve:	50
Diameter o:	9	Site city:	Not Reported
Site zip:	Not Reported	Site addre:	Not Reported
Remarks:	GWR - 49-0293		
Authorize1:	MATTHIEU, RONNIE	Authorize2:	2014 627
Heat pump1:	0		
Heat pump2:	Not Reported	Location l:	HWY 93 IN SUNSET BY BEAU CHEN TRUCK STOP
Location m:	2.2		
Location c:	SUNSET	Cemented f:	50
Slot lengt:	10	Slot size:	.014
Inspector:	Not Reported		
Inspector :	Not Reported		
Inspection:	0	Pump setti:	80
Pump motor:	1.5	Pump plan1:	10
Pump plan2:	2	Pump plan3:	25
Pump rate:	3000	Yield meas:	WATER LEVEL INDICATOR
Pump hour1:	2014 627	Pump hour2:	1
Pump stati:	63	Pump deter:	WATER LEVEL INDICATOR
Pump groun:	B	Pump test :	0
X longdd:	-92.06666667		
Y latdd:	30.43861111		
Pump down :	G		
Pa remarks:	Not Reported		
Pa signat1:	Not Reported	Pa signat2:	0
Pa details:	Not Reported		
Casing di2:	Not Reported	Casing len:	160
Contact:	Not Reported	Casing di3:	Not Reported
Screen di2:	Not Reported		
Wwo seq nu:	74327		
Screen di3:	Not Reported	Parish nam:	ST LANDRY
Aquifer na:	CHICOT AQUIFER		
Use descri:	irrigation		
Well statu:	Not Reported	Site id:	LATD40000190044

H27
ESE
1/2 - 1 Mile
Higher

LA WELLS **LATD40000064587**

Water wel1:	483031		
Water wel2:	097-311	State code:	22
Parish num:	097	Local well:	311
Identifica:	302530092025001	Latitude:	302530
Longitude:	920250	Sequence n:	01
Owners nam:	GULF STATE LAWN	Well depth:	195
Well use:	I	Well subus:	Not Reported
Date compl:	05/72	Geologic u:	112CHCT
Available :	Driller Log, Quality of Water, Water Level		
Revised la:	Not Reported	Revised lo:	Not Reported

Elec log:	Not Reported	Drill log:	D
Mechanic a:	Not Reported	Chem analy:	Q
Bio analys:	Not Reported	Pump test:	Not Reported
Avail info:	W	Drillers 1:	AMY, M. E.
Drillers 2:	012	Section:	083
Township:	07S	Range:	04E
Hole depth:	195	Elevation:	54
Quad num:	167	Water leve:	55.00
Date measu:	05/12/72	Source of :	D
Date of ad:	Not Reported	Date regis:	07/76
Date plugg:	Not Reported	Plugged b1:	Not Reported
Plugged b2:	Not Reported	Yield:	Not Reported
Drawdown:	Not Reported	Casing di1:	6X4
Casing mat:	Not Reported	Screen di1:	4
Screen int:	165-195	Serial num:	Not Reported
Owners num:	1	Latitude d:	0
Latitude m:	0		
Latitude s:	0		
Longitude1:	0	Longitude2:	0
Longitude3:	Not Reported		
Create dat:	2010 720	Create use:	SONRIS_DBA
Update dat:	2012 130	Update use:	SONRIS_DBA
Parish cod:	49	Industria1:	Not Reported
Owner stat:	Not Reported	Replacemen:	Not Reported
Industria2:	Not Reported	Public su1:	Not Reported
Public su2:	Not Reported	Pumpdown c:	Not Reported
Extension1:	Not Reported	Extension2:	Not Reported
Extension3:	Not Reported	Screen typ:	Not Reported
Gravel pac:	N	Ground eve:	Not Reported
Diameter o:	Not Reported	Site city:	Not Reported
Site zip:	Not Reported	Site addre:	Not Reported
Remarks:	Not Reported		
Authorize1:	Not Reported	Authorize2:	0
Heat pump1:	0		
Heat pump2:	Not Reported	Location l:	Not Reported
Location m:	0		
Location c:	Not Reported	Cemented f:	Not Reported
Slot lengt:	Not Reported	Slot size:	Not Reported
Inspector:	Not Reported		
Inspector :	Not Reported		
Inspection:	0	Pump setti:	Not Reported
Pump motor:	Not Reported	Pump plan1:	0
Pump plan2:	0	Pump plan3:	Not Reported
Pump rate:	Not Reported	Yield meas:	Not Reported
Pump hour1:	0	Pump hour2:	0
Pump stati:	Not Reported	Pump deter:	Not Reported
Pump groun:	Not Reported	Pump test :	0
X longdd:	-92.04722222		
Y latdd:	30.425		
Pump down :	Not Reported		
Pa remarks:	Not Reported		
Pa signat1:	Not Reported	Pa signat2:	0
Pa details:	Not Reported		
Casing di2:	Not Reported	Casing len:	Not Reported
Contact:	Not Reported	Casing di3:	Not Reported
Screen di2:	Not Reported		
Wwo seq nu:	0		
Screen di3:	Not Reported	Parish nam:	ST LANDRY
Aquifer na:	CHICOT AQUIFER		

Use descri:	irrigation		
Well statu:	Active	Site id:	LATD40000064587

28
West
1/2 - 1 Mile
Higher

LA WELLS **LATD40000066006**

Water wel1:	485862		
Water wel2:	097-7329Z	State code:	22
Parish num:	097	Local well:	7329Z
Identifica:	302549092042601	Latitude:	302549
Longitude:	920426	Sequence n:	01
Owners nam:	MECHE, DAVID	Well depth:	150
Well use:	H	Well subus:	Not Reported
Date compl:	08/05	Geologic u:	112CHCT
Available :	Driller Log, Water Level		
Revised la:	Not Reported	Revised lo:	Not Reported
Elec log:	Not Reported	Drill log:	D
Mechanic a:	Not Reported	Chem analy:	Not Reported
Bio analys:	Not Reported	Pump test:	Not Reported
Avail info:	W	Drillers 1:	DELAHOUSSAYE
Drillers 2:	447	Section:	054
Township:	07S	Range:	04E
Hole depth:	160	Elevation:	50
Quad num:	167B	Water leve:	62.00
Date measu:	08/09/05	Source of :	D
Date of ad:	2006-05-01	Date regis:	09/05
Date plugg:	Not Reported	Plugged b1:	Not Reported
Plugged b2:	Not Reported	Yield:	Not Reported
Drawdown:	Not Reported	Casing di1:	3
Casing mat:	PLASTIC	Screen di1:	3
Screen int:	140-150	Serial num:	Not Reported
Owners num:	#1	Latitude d:	0
Latitude m:	0		
Latitude s:	0		
Longitude1:	0	Longitude2:	0
Longitude3:	Not Reported		
Create dat:	2010 720	Create use:	SONRIS_DBA
Update dat:	2012 130	Update use:	SONRIS_DBA
Parish cod:	49	Industria1:	Not Reported
Owner stat:	Not Reported	Replacemen:	Not Reported
Industria2:	Not Reported	Public su1:	Not Reported
Public su2:	Not Reported	Pumpdown c:	Not Reported
Extension1:	Not Reported	Extension2:	Not Reported
Extension3:	Not Reported	Screen typ:	Not Reported
Gravel pac:	N	Ground eve:	Not Reported
Diameter o:	Not Reported	Site city:	Not Reported
Site zip:	Not Reported	Site addre:	Not Reported
Remarks:	Not Reported		
Authorize1:	Not Reported	Authorize2:	0
Heat pump1:	0		
Heat pump2:	Not Reported	Location l:	Not Reported
Location m:	0		
Location c:	Not Reported	Cemented f:	Not Reported
Slot lengt:	Not Reported	Slot size:	Not Reported
Inspector:	Not Reported		

Inspector :	Not Reported		
Inspection:	0	Pump setti:	Not Reported
Pump motor:	Not Reported	Pump plan1:	0
Pump plan2:	0	Pump plan3:	Not Reported
Pump rate:	Not Reported	Yield meas:	Not Reported
Pump hour1:	0	Pump hour2:	0
Pump stati:	Not Reported	Pump deter:	Not Reported
Pump groun:	Not Reported	Pump test :	0
X longdd:	-92.07388889		
Y latdd:	30.43027778		
Pump down :	Not Reported		
Pa remarks:	Not Reported		
Pa signat1:	Not Reported	Pa signat2:	0
Pa details:	Not Reported		
Casing di2:	Not Reported	Casing len:	Not Reported
Contact:	Not Reported	Casing di3:	Not Reported
Screen di2:	Not Reported		
Wwo seq nu:	0		
Screen di3:	Not Reported	Parish nam:	ST LANDRY
Aquifer na:	CHICOT AQUIFER		
Use descri:	domestic		
Well statu:	Active	Site id:	LATD40000066006

J29
SW
1/2 - 1 Mile
Lower

FED USGS **USGS40000397123**

Org. Identifier:	USGS-LA		
Formal name:	USGS Louisiana Water Science Center		
Monloc Identifier:	USGS-302506092041101		
Monloc name:	SL- 218		
Monloc type:	Well		
Monloc desc:	Not Reported		
Huc code:	08080103	Drainagearea value:	Not Reported
Drainagearea Units:	Not Reported	Contrib drainagearea:	Not Reported
Contrib drainagearea units:	Not Reported	Latitude:	30.4185316
Longitude:	-92.0698428	Sourcemap scale:	62500
Horiz Acc measure:	1	Horiz Acc measure units:	seconds
Horiz Collection method:	Interpolated from map		
Horiz coord refsys:	NAD83	Vert measure val:	40.00
Vert measure units:	feet	Vertacc measure val:	5.
Vert accmeasure units:	feet		
Vertcollection method:	Interpolated from topographic map		
Vert coord refsys:	NGVD29	Countrycode:	US
Aquifername:	Coastal lowlands aquifer system		
Formation type:	Evangeline Aquifer		
Aquifer type:	Not Reported		
Construction date:	19670321	Welldepth:	785
Welldepth units:	ft	Wellholedepth:	812
Wellholedepth units:	ft		

Ground-water levels, Number of Measurements: 1

Date	Feet below Surface	Feet to Sealevel
1967-03-21	44.24	

Map ID Direction Distance Elevation	Database	EDR ID Number
J30 **SW** **1/2 - 1 Mile** **Lower**	**FED USGS**	**USGS40000397124**

Org. Identifier:	USGS-LA		
Formal name:	USGS Louisiana Water Science Center		
Monloc Identifier:	USGS-302506092041102		
Monloc name:	SL- 223		
Monloc type:	Well		
Monloc desc:	Not Reported		
Huc code:	08080103	Drainagearea value:	Not Reported
Drainagearea Units:	Not Reported	Contrib drainagearea:	Not Reported
Contrib drainagearea units:	Not Reported	Latitude:	30.4185316
Longitude:	-92.0698428	Sourcemap scale:	62500
Horiz Acc measure:	1	Horiz Acc measure units:	seconds
Horiz Collection method:	Interpolated from map		
Horiz coord refsys:	NAD83	Vert measure val:	40.00
Vert measure units:	feet	Vertacc measure val:	5.
Vert accmeasure units:	feet		
Vertcollection method:	Interpolated from topographic map		
Vert coord refsys:	NGVD29	Countrycode:	US
Aquifername:	Coastal lowlands aquifer system		
Formation type:	Chicot Aquifer		
Aquifer type:	Not Reported		
Construction date:	19670718	Welldepth:	619
Welldepth units:	ft	Wellholedepth:	812
Wellholedepth units:	ft		

Ground-water levels, Number of Measurements: 1

Date	Feet below Surface	Feet to Sealevel
1967-07-18	43.46	

J31 **SW** **1/2 - 1 Mile** **Lower**	**LA WELLS**	**LATD40000065027**

Water wel1:	482923		
Water wel2:	097-218	State code:	22
Parish num:	097	Local well:	218
Identifica:	302506092041101	Latitude:	302506
Longitude:	920411	Sequence n:	01
Owners nam:	LA PUBLIC WORKS	Well depth:	785
Well use:	T	Well subus:	PA
Date compl:	03/67	Geologic u:	121EVGL
Available :	Geophysical, Driller Log, Mechanical Analysis, Quality of Water, Pumping Test, Water Level		
Revised la:	Not Reported	Revised lo:	Not Reported
Elec log:	E	Drill log:	D
Mechanic a:	M	Chem analy:	Q
Bio analys:	Not Reported	Pump test:	P
Avail info:	W	Drillers 1:	AMY, M. E.
Drillers 2:	012	Section:	057
Township:	07S	Range:	04E
Hole depth:	812	Elevation:	40
Quad num:	167	Water leve:	44.24
Date measu:	03/21/67	Source of :	A
Date of ad:	1994-12-07	Date regis:	Not Reported

Date plugg:	Not Reported	Plugged b1:	Not Reported
Plugged b2:	Not Reported	Yield:	64
Drawdown:	38.7	Casing di1:	4X2.50
Casing mat:	METAL	Screen di1:	2.50
Screen int:	775-785	Serial num:	Not Reported
Owners num:	TEST#2	Latitude d:	0
Latitude m:	0		
Latitude s:	0		
Longitude1:	0	Longitude2:	0
Longitude3:	Not Reported		
Create dat:	2010 720	Create use:	SONRIS_DBA
Update dat:	2012 130	Update use:	SONRIS_DBA
Parish cod:	49	Industria1:	Not Reported
Owner stat:	Not Reported	Replacemen:	Not Reported
Industria2:	Not Reported	Public su1:	Not Reported
Public su2:	Not Reported	Pumpdown c:	Not Reported
Extension1:	Not Reported	Extension2:	Not Reported
Extension3:	Not Reported	Screen typ:	Not Reported
Gravel pac:	N	Ground eve:	Not Reported
Diameter o:	Not Reported	Site city:	Not Reported
Site zip:	Not Reported	Site addre:	Not Reported
Remarks:	Not Reported		
Authorize1:	Not Reported	Authorize2:	0
Heat pump1:	0		
Heat pump2:	Not Reported	Location l:	Not Reported
Location m:	0		
Location c:	Not Reported	Cemented f:	Not Reported
Slot lengt:	Not Reported	Slot size:	Not Reported
Inspector:	Not Reported		
Inspector :	Not Reported		
Inspection:	0	Pump setti:	Not Reported
Pump motor:	Not Reported	Pump plan1:	0
Pump plan2:	0	Pump plan3:	Not Reported
Pump rate:	Not Reported	Yield meas:	Not Reported
Pump hour1:	0	Pump hour2:	0
Pump stati:	Not Reported	Pump deter:	Not Reported
Pump groun:	Not Reported	Pump test :	0
X longdd:	-92.06972222		
Y latdd:	30.41833333		
Pump down :	Not Reported		
Pa remarks:	Not Reported		
Pa signat1:	Not Reported	Pa signat2:	0
Pa details:	Not Reported		
Casing di2:	Not Reported	Casing len:	Not Reported
Contact:	Not Reported	Casing di3:	Not Reported
Screen di2:	Not Reported		
Wwo seq nu:	0		
Screen di3:	Not Reported	Parish nam:	ST LANDRY
Aquifer na:	EVANGELINE AQUIFER (PLIOCENE-MIOCENE)		
Use descri:	plugged and abandoned test hole		
Well statu:	Plugged and Abandonded	Site id:	LATD40000065027

J32
SW
1/2 - 1 Mile
Lower

LA WELLS **LATD40000065029**

Water wel1:	482929		
Water wel2:	097-223	State code:	22
Parish num:	097	Local well:	223
Identifica:	302506092041102	Latitude:	302506
Longitude:	920411	Sequence n:	02
Owners nam:	LA PUBLIC WORKS	Well depth:	619
Well use:	T	Well subus:	PA
Date compl:	07/67	Geologic u:	112CHCT
Available :	Geophysical, Driller Log, Mechanical Analysis, Quality of Water, Pumping Test, Water Level		
Revised la:	Not Reported	Revised lo:	Not Reported
Elec log:	E	Drill log:	D
Mechanic a:	M	Chem analy:	Q
Bio analys:	Not Reported	Pump test:	P
Avail info:	W	Drillers 1:	UNKNOWN
Drillers 2:	000	Section:	057
Township:	07S	Range:	04E
Hole depth:	812	Elevation:	40
Quad num:	167	Water leve:	43.46
Date measu:	07/18/67	Source of :	A
Date of ad:	1994-12-07	Date regis:	Not Reported
Date plugg:	Not Reported	Plugged b1:	Not Reported
Plugged b2:	Not Reported	Yield:	63
Drawdown:	16.4	Casing di1:	4X2.50
Casing mat:	METAL	Screen di1:	2
Screen int:	609-619	Serial num:	Not Reported
Owners num:	TEST#3	Latitude d:	0
Latitude m:	0		
Latitude s:	0		
Longitude1:	0	Longitude2:	0
Longitude3:	Not Reported		
Create dat:	2010 720	Create use:	SONRIS_DBA
Update dat:	2012 130	Update use:	SONRIS_DBA
Parish cod:	49	Industria1:	Not Reported
Owner stat:	Not Reported	Replacemen:	Not Reported
Industria2:	Not Reported	Public su1:	Not Reported
Public su2:	Not Reported	Pumpdown c:	Not Reported
Extension1:	Not Reported	Extension2:	Not Reported
Extension3:	Not Reported	Screen typ:	Not Reported
Gravel pac:	N	Ground eve:	Not Reported
Diameter o:	Not Reported	Site city:	Not Reported
Site zip:	Not Reported	Site addre:	Not Reported
Remarks:	Not Reported		
Authorize1:	Not Reported	Authorize2:	0
Heat pump1:	0		
Heat pump2:	Not Reported	Location l:	Not Reported
Location m:	0		
Location c:	Not Reported	Cemented f:	Not Reported
Slot lengt:	Not Reported	Slot size:	Not Reported
Inspector:	Not Reported		
Inspector :	Not Reported		
Inspection:	0	Pump setti:	Not Reported
Pump motor:	Not Reported	Pump plan1:	0
Pump plan2:	0	Pump plan3:	Not Reported
Pump rate:	Not Reported	Yield meas:	Not Reported
Pump hour1:	0	Pump hour2:	0
Pump stati:	Not Reported	Pump deter:	Not Reported
Pump groun:	Not Reported	Pump test :	0
X longdd:	-92.06972222		
Y latdd:	30.41833333		

Pump down :	Not Reported		
Pa remarks:	Not Reported		
Pa signat1:	Not Reported	Pa signat2:	0
Pa details:	Not Reported		
Casing di2:	Not Reported	Casing len:	Not Reported
Contact:	Not Reported	Casing di3:	Not Reported
Screen di2:	Not Reported		
Wwo seq nu:	0		
Screen di3:	Not Reported	Parish nam:	ST LANDRY
Aquifer na:	CHICOT AQUIFER		
Use descri:	plugged and abandoned test hole		
Well statu:	Plugged and Abandonded	Site id:	LATD40000065029

J33
SW
1/2 - 1 Mile
Lower

LA WELLS **LATD40000112849**

Water wel1:	547479		
Water wel2:	097-7752Z	State code:	22
Parish num:	097	Local well:	7752Z
Identifica:	302507092041401	Latitude:	302507
Longitude:	920414	Sequence n:	00
Owners nam:	MARVEL GUIDRY	Well depth:	180
Well use:	I	Well subus:	Not Reported
Date compl:	11/5/10	Geologic u:	112CHCT
Available :	Not Reported		
Revised la:	Not Reported	Revised lo:	Not Reported
Elec log:	N	Drill log:	D
Mechanic a:	N	Chem analy:	N
Bio analys:	N	Pump test:	N
Avail info:	N	Drillers 1:	HUVAL, BRIAN , WATER WELL DRILLING
Drillers 2:	426	Section:	057
Township:	07S	Range:	04E
Hole depth:	180	Elevation:	50
Quad num:	167B	Water leve:	72
Date measu:	11/05/10	Source of :	D
Date of ad:	Not Reported	Date regis:	Not Reported
Date plugg:	Not Reported	Plugged b1:	Not Reported
Plugged b2:	Not Reported	Yield:	Not Reported
Drawdown:	Not Reported	Casing di1:	3
Casing mat:	PLASTIC	Screen di1:	3
Screen int:	Not Reported	Serial num:	Not Reported
Owners num:	Not Reported	Latitude d:	0
Latitude m:	0		
Latitude s:	0		
Longitude1:	0	Longitude2:	0
Longitude3:	Not Reported		
Create dat:	2011 1 5	Create use:	ROBERTROM
Update dat:	2012 130	Update use:	SONRIS_DBA
Parish cod:	49	Industria1:	Not Reported
Owner stat:	N	Replacemen:	N
Industria2:	Not Reported	Public su1:	Not Reported
Public su2:	Not Reported	Pumpdown c:	O
Extension1:	180	Extension2:	10
Extension3:	170	Screen typ:	PLASTIC
Gravel pac:	N	Ground eve:	Not Reported

Diameter o:	7.5	Site city:	Not Reported
Site zip:	Not Reported	Site addre:	Not Reported
Remarks:	Not Reported		
Authorize1:	HUVAL, BRIAN J.	Authorize2:	201011 5
Heat pump1:	0		
Heat pump2:	Not Reported	Location l:	INTERSECTION OF LA. 182 & LA. 178
Location m:	.3		
Location c:	SUNSET	Cemented f:	10
Slot lengt:	10	Slot size:	14
Inspector:	TOMMY BROUSSARD		
Inspector :	Not Reported		
Inspection:	2011 228	Pump setti:	Not Reported
Pump motor:	Not Reported	Pump plan1:	0
Pump plan2:	0	Pump plan3:	Not Reported
Pump rate:	Not Reported	Yield meas:	Not Reported
Pump hour1:	0	Pump hour2:	0
Pump stati:	Not Reported	Pump deter:	Not Reported
Pump groun:	Not Reported	Pump test :	0
X longdd:	-92.07055556		
Y latdd:	30.41861111		
Pump down :	G		
Pa remarks:	Not Reported		
Pa signat1:	Not Reported	Pa signat2:	0
Pa details:	Not Reported		
Casing di2:	Not Reported	Casing len:	170
Contact:	HUVAL, BRIAN J.	Casing di3:	Not Reported
Screen di2:	Not Reported		
Wwo seq nu:	6026		
Screen di3:	Not Reported	Parish nam:	ST LANDRY
Aquifer na:	CHICOT AQUIFER		
Use descri:	irrigation		
Well statu:	Active	Site id:	LATD40000112849

K34
NNW
1/2 - 1 Mile
Higher

LA WELLS **LATD40000067112**

Water wel1:	484174		
Water wel2:	097-5641Z	State code:	22
Parish num:	097	Local well:	5641Z
Identifica:	302626092035501	Latitude:	302626
Longitude:	920355	Sequence n:	01
Owners nam:	KEA, RICHARD	Well depth:	210
Well use:	H	Well subus:	Not Reported
Date compl:	10/92	Geologic u:	112CHCT
Available :	Driller Log, Water Level		
Revised la:	Not Reported	Revised lo:	Not Reported
Elec log:	Not Reported	Drill log:	D
Mechanic a:	Not Reported	Chem analy:	Not Reported
Bio analys:	Not Reported	Pump test:	Not Reported
Avail info:	W	Drillers 1:	HUVAL, BRIAN
Drillers 2:	426	Section:	063
Township:	07S	Range:	04E
Hole depth:	210	Elevation:	50
Quad num:	167	Water leve:	50.00
Date measu:	10/03/92	Source of :	D
Date of ad:	1996-08-30	Date regis:	10/92

Date plugg:	Not Reported	Plugged b1:	Not Reported
Plugged b2:	Not Reported	Yield:	Not Reported
Drawdown:	Not Reported	Casing di1:	2
Casing mat:	PLASTIC	Screen di1:	2
Screen int:	205-210	Serial num:	Not Reported
Owners num:	Not Reported	Latitude d:	0
Latitude m:	0		
Latitude s:	0		
Longitude1:	0	Longitude2:	0
Longitude3:	Not Reported		
Create dat:	2010 720	Create use:	SONRIS_DBA
Update dat:	2012 130	Update use:	SONRIS_DBA
Parish cod:	49	Industria1:	Not Reported
Owner stat:	Not Reported	Replacemen:	Not Reported
Industria2:	Not Reported	Public su1:	Not Reported
Public su2:	Not Reported	Pumpdown c:	Not Reported
Extension1:	Not Reported	Extension2:	Not Reported
Extension3:	Not Reported	Screen typ:	Not Reported
Gravel pac:	N	Ground eve:	Not Reported
Diameter o:	Not Reported	Site city:	Not Reported
Site zip:	Not Reported	Site addre:	Not Reported
Remarks:	Not Reported		
Authorize1:	Not Reported	Authorize2:	0
Heat pump1:	0		
Heat pump2:	Not Reported	Location l:	Not Reported
Location m:	0		
Location c:	Not Reported	Cemented f:	Not Reported
Slot lengt:	Not Reported	Slot size:	Not Reported
Inspector:	Not Reported		
Inspector :	Not Reported		
Inspection:	0	Pump setti:	Not Reported
Pump motor:	Not Reported	Pump plan1:	0
Pump plan2:	0	Pump plan3:	Not Reported
Pump rate:	Not Reported	Yield meas:	Not Reported
Pump hour1:	0	Pump hour2:	0
Pump stati:	Not Reported	Pump deter:	Not Reported
Pump groun:	Not Reported	Pump test :	0
X longdd:	-92.06527778		
Y latdd:	30.44055556		
Pump down :	Not Reported		
Pa remarks:	Not Reported		
Pa signat1:	Not Reported	Pa signat2:	0
Pa details:	Not Reported		
Casing di2:	Not Reported	Casing len:	Not Reported
Contact:	Not Reported	Casing di3:	Not Reported
Screen di2:	Not Reported		
Wwo seq nu:	0		
Screen di3:	Not Reported	Parish nam:	ST LANDRY
Aquifer na:	CHICOT AQUIFER		
Use descri:	domestic		
Well statu:	Active	Site id:	LATD40000067112

K35
NNW
1/2 - 1 Mile
Higher

LA WELLS **LATD40000197900**

Water wel1:	485907		
Water wel2:	097-7374Z	State code:	22
Parish num:	097	Local well:	7374Z
Identifica:	302625092035901	Latitude:	302625
Longitude:	920359	Sequence n:	01
Owners nam:	TUTLE, DAVID	Well depth:	185
Well use:	H	Well subus:	Not Reported
Date compl:	04/06	Geologic u:	00000000
Available :	Driller Log, Water Level		
Revised la:	Not Reported	Revised lo:	Not Reported
Elec log:	Not Reported	Drill log:	D
Mechanic a:	Not Reported	Chem analy:	Not Reported
Bio analys:	Not Reported	Pump test:	Not Reported
Avail info:	W	Drillers 1:	HUVAL, BRIAN
Drillers 2:	426	Section:	063
Township:	07S	Range:	04E
Hole depth:	185	Elevation:	50
Quad num:	167B	Water leve:	60.00
Date measu:	04/06/06	Source of :	D
Date of ad:	2006-07-13	Date regis:	05/06
Date plugg:	Not Reported	Plugged b1:	Not Reported
Plugged b2:	Not Reported	Yield:	Not Reported
Drawdown:	Not Reported	Casing di1:	3
Casing mat:	PLASTIC	Screen di1:	2
Screen int:	175-185	Serial num:	Not Reported
Owners num:	Not Reported	Latitude d:	0
Latitude m:	0		
Latitude s:	0		
Longitude1:	0	Longitude2:	0
Longitude3:	Not Reported		
Create dat:	2010 720	Create use:	SONRIS_DBA
Update dat:	2012 130	Update use:	SONRIS_DBA
Parish cod:	49	Industria1:	Not Reported
Owner stat:	Not Reported	Replacemen:	Not Reported
Industria2:	Not Reported	Public su1:	Not Reported
Public su2:	Not Reported	Pumpdown c:	Not Reported
Extension1:	Not Reported	Extension2:	Not Reported
Extension3:	Not Reported	Screen typ:	Not Reported
Gravel pac:	N	Ground eve:	Not Reported
Diameter o:	Not Reported	Site city:	Not Reported
Site zip:	Not Reported	Site addre:	Not Reported
Remarks:	Not Reported		
Authorize1:	Not Reported	Authorize2:	0
Heat pump1:	0		
Heat pump2:	Not Reported	Location l:	Not Reported
Location m:	0		
Location c:	Not Reported	Cemented f:	Not Reported
Slot lengt:	Not Reported	Slot size:	Not Reported
Inspector:	Not Reported		
Inspector :	Not Reported		
Inspection:	0	Pump setti:	Not Reported
Pump motor:	Not Reported	Pump plan1:	0
Pump plan2:	0	Pump plan3:	Not Reported
Pump rate:	Not Reported	Yield meas:	Not Reported
Pump hour1:	0	Pump hour2:	0
Pump stati:	Not Reported	Pump deter:	Not Reported
Pump groun:	Not Reported	Pump test :	0
X longdd:	-92.06638889		
Y latdd:	30.44027778		

Pump down :	Not Reported		
Pa remarks:	Not Reported		
Pa signat1:	Not Reported	Pa signat2:	0
Pa details:	Not Reported		
Casing di2:	Not Reported	Casing len:	Not Reported
Contact:	Not Reported	Casing di3:	Not Reported
Screen di2:	Not Reported		
Wwo seq nu:	0		
Screen di3:	Not Reported	Parish nam:	ST LANDRY
Aquifer na:	[TO BE DETERMINED		
Use descri:	domestic		
Well statu:	Active	Site id:	LATD40000197900

L36
SSE **FED USGS** **USGS40000397064**
1/2 - 1 Mile
Higher

Org. Identifier:	USGS-LA		
Formal name:	USGS Louisiana Water Science Center		
Monloc Identifier:	USGS-302455092032001		
Monloc name:	SL- 392		
Monloc type:	Well		
Monloc desc:	Not Reported		
Huc code:	08080103	Drainagearea value:	Not Reported
Drainagearea Units:	Not Reported	Contrib drainagearea:	Not Reported
Contrib drainagearea units:	Not Reported	Latitude:	30.415476
Longitude:	-92.0556757	Sourcemap scale:	62500
Horiz Acc measure:	1	Horiz Acc measure units:	seconds
Horiz Collection method:	Interpolated from map		
Horiz coord refsys:	NAD83	Vert measure val:	46.74
Vert measure units:	feet	Vertacc measure val:	.01
Vert accmeasure units:	feet		
Vertcollection method:	Level or other surveying method		
Vert coord refsys:	NGVD29	Countrycode:	US
Aquifername:	Coastal lowlands aquifer system		
Formation type:	Chicot Aquifer		
Aquifer type:	Not Reported		
Construction date:	19800611	Welldepth:	126
Welldepth units:	ft	Wellholedepth:	183
Wellholedepth units:	ft		

Ground-water levels, Number of Measurements: 11

Date	Feet below Surface	Feet to Sealevel	Date	Feet below Surface	Feet to Sealevel
2003-01-10	95.39		2002-06-06	56.44	
2001-06-04	56.83		2001-01-23	56.86	
2000-06-07	55.39		1990-08-27	48.76	
1985-04-24	50.50		1985-03-06	50.70	
1983-03-09	52.58		1981-02-20	51.09	
1980-06-11	49.10				

Note: A nearby site that taps the same aquifer had been pumped recently.

M37
South **FED USGS** **USGS40000397049**
1/2 - 1 Mile
Lower

Org. Identifier:	USGS-LA		
Formal name:	USGS Louisiana Water Science Center		
Monloc Identifier:	USGS-302452092033601		
Monloc name:	SL- 54		
Monloc type:	Well		
Monloc desc:	Not Reported		
Huc code:	08080103	Drainagearea value:	Not Reported
Drainagearea Units:	Not Reported	Contrib drainagearea:	Not Reported
Contrib drainagearea units:	Not Reported	Latitude:	30.4146427
Longitude:	-92.0601203	Sourcemap scale:	62500
Horiz Acc measure:	5	Horiz Acc measure units:	seconds
Horiz Collection method:	Interpolated from map		
Horiz coord refsys:	NAD83	Vert measure val:	Not Reported
Vert measure units:	Not Reported	Vertacc measure val:	Not Reported
Vert accmeasure units:	Not Reported		
Vertcollection method:	Not Reported		
Vert coord refsys:	Not Reported	Countrycode:	US
Aquifername:	Coastal lowlands aquifer system		
Formation type:	Chicot Aquifer		
Aquifer type:	Not Reported		
Construction date:	19350101	Welldepth:	175
Welldepth units:	ft	Wellholedepth:	Not Reported
Wellholedepth units:	Not Reported		

Ground-water levels, Number of Measurements: 0

L38
SSE **LA WELLS** **LATD40000178834**
1/2 - 1 Mile
Higher

Water wel1:	483113		
Water wel2:	097-392	State code:	22
Parish num:	097	Local well:	392
Identifica:	302455092032001	Latitude:	302455
Longitude:	920320	Sequence n:	01
Owners nam:	U S GEOL SURVEY	Well depth:	126
Well use:	O	Well subus:	A
Date compl:	06/80	Geologic u:	112CHCT
Available :	Geophysical, Driller Log, Quality of Water, Water Level		
Revised la:	Not Reported	Revised lo:	Not Reported
Elec log:	E	Drill log:	D
Mechanic a:	Not Reported	Chem analy:	Q
Bio analys:	Not Reported	Pump test:	Not Reported
Avail info:	W	Drillers 1:	B & B
Drillers 2:	158	Section:	066
Township:	07S	Range:	04E
Hole depth:	183	Elevation:	47
Quad num:	167	Water leve:	49.10
Date measu:	06/11/80	Source of :	A
Date of ad:	1995-07-24	Date regis:	Not Reported
Date plugg:	Not Reported	Plugged b1:	Not Reported
Plugged b2:	Not Reported	Yield:	20
Drawdown:	Not Reported	Casing di1:	2X2
Casing mat:	METAL	Screen di1:	2
Screen int:	120-126	Serial num:	Not Reported
Owners num:	Not Reported	Latitude d:	0
Latitude m:	0		
Latitude s:	0		
Longitude1:	0	Longitude2:	0
Longitude3:	Not Reported		

Comments:	DEQ BASELINE MONITORING PROGRAM - 1993.		
Create dat:	2010 720	Create use:	SONRIS_DBA
Update dat:	2012 130	Update use:	SONRIS_DBA
Parish cod:	49	Industria1:	Not Reported
Owner stat:	Not Reported	Replacemen:	Not Reported
Industria2:	Not Reported	Public su1:	Not Reported
Public su2:	Not Reported	Pumpdown c:	Not Reported
Extension1:	Not Reported	Extension2:	Not Reported
Extension3:	Not Reported	Screen typ:	Not Reported
Gravel pac:	N	Ground eve:	Not Reported
Diameter o:	Not Reported	Site city:	Not Reported
Site zip:	Not Reported	Site addre:	Not Reported
Remarks:	Not Reported		
Authorize1:	Not Reported	Authorize2:	0
Heat pump1:	0		
Heat pump2:	Not Reported	Location l:	Not Reported
Location m:	0		
Location c:	Not Reported	Cemented f:	Not Reported
Slot lengt:	Not Reported	Slot size:	Not Reported
Inspector:	Not Reported		
Inspector :	Not Reported		
Inspection:	0	Pump setti:	Not Reported
Pump motor:	Not Reported	Pump plan1:	0
Pump plan2:	0	Pump plan3:	Not Reported
Pump rate:	Not Reported	Yield meas:	Not Reported
Pump hour1:	0	Pump hour2:	0
Pump stati:	Not Reported	Pump deter:	Not Reported
Pump groun:	Not Reported	Pump test :	0
X longdd:	-92.05555556		
Y latdd:	30.41527778		
Pump down :	Not Reported		
Pa remarks:	Not Reported		
Pa signat1:	Not Reported	Pa signat2:	0
Pa details:	Not Reported		
Casing di2:	Not Reported	Casing len:	Not Reported
Contact:	Not Reported	Casing di3:	Not Reported
Screen di2:	Not Reported		
Wwo seq nu:	0		
Screen di3:	Not Reported	Parish nam:	ST LANDRY
Aquifer na:	CHICOT AQUIFER		
Use descri:	abandoned observation		
Well statu:	Active	Site id:	LATD40000178834

M39
South
1/2 - 1 Mile
Lower

LA WELLS **LATD40000065067**

Water wel1:	482757		
Water wel2:	097-54	State code:	22
Parish num:	097	Local well:	54
Identifica:	302452092033601	Latitude:	302452
Longitude:	920336	Sequence n:	01
Owners nam:	SIBILLE, ROBERT	Well depth:	175
Well use:	H	Well subus:	Not Reported
Date compl:	1935	Geologic u:	112CHCT
Available :	Not Reported		
Revised la:	Not Reported	Revised lo:	Not Reported

Elec log:	Not Reported	Drill log:	Not Reported
Mechanic a:	Not Reported	Chem analy:	Not Reported
Bio analys:	Not Reported	Pump test:	Not Reported
Avail info:	Not Reported	Drillers 1:	CARY Z
Drillers 2:	000	Section:	067
Township:	07S	Range:	04E
Hole depth:	0	Elevation:	Not Reported
Quad num:	Not Reported	Water leve:	0.00
Date measu:	Not Reported	Source of :	Not Reported
Date of ad:	1994-12-07	Date regis:	Not Reported
Date plugg:	Not Reported	Plugged b1:	Not Reported
Plugged b2:	Not Reported	Yield:	Not Reported
Drawdown:	Not Reported	Casing di1:	3
Casing mat:	Not Reported	Screen di1:	Not Reported
Screen int:	165-175	Serial num:	Not Reported
Owners num:	Not Reported	Latitude d:	0
Latitude m:	0		
Latitude s:	0		
Longitude1:	0	Longitude2:	0
Longitude3:	Not Reported		
Create dat:	2010 720	Create use:	SONRIS_DBA
Update dat:	2012 130	Update use:	SONRIS_DBA
Parish cod:	49	Industria1:	Not Reported
Owner stat:	Not Reported	Replacemen:	Not Reported
Industria2:	Not Reported	Public su1:	Not Reported
Public su2:	Not Reported	Pumpdown c:	Not Reported
Extension1:	Not Reported	Extension2:	Not Reported
Extension3:	Not Reported	Screen typ:	Not Reported
Gravel pac:	N	Ground eve:	Not Reported
Diameter o:	Not Reported	Site city:	Not Reported
Site zip:	Not Reported	Site addre:	Not Reported
Remarks:	Not Reported		
Authorize1:	Not Reported	Authorize2:	0
Heat pump1:	0		
Heat pump2:	Not Reported	Location l:	Not Reported
Location m:	0		
Location c:	Not Reported	Cemented f:	Not Reported
Slot lengt:	Not Reported	Slot size:	Not Reported
Inspector:	Not Reported		
Inspector :	Not Reported		
Inspection:	0	Pump setti:	Not Reported
Pump motor:	Not Reported	Pump plan1:	0
Pump plan2:	0	Pump plan3:	Not Reported
Pump rate:	Not Reported	Yield meas:	Not Reported
Pump hour1:	0	Pump hour2:	0
Pump stati:	Not Reported	Pump deter:	Not Reported
Pump groun:	Not Reported	Pump test :	0
X longdd:	-92.06		
Y latdd:	30.41444444		
Pump down :	Not Reported		
Pa remarks:	Not Reported		
Pa signat1:	Not Reported	Pa signat2:	0
Pa details:	Not Reported		
Casing di2:	Not Reported	Casing len:	Not Reported
Contact:	Not Reported	Casing di3:	Not Reported
Screen di2:	Not Reported		
Wwo seq nu:	0		
Screen di3:	Not Reported	Parish nam:	ST LANDRY
Aquifer na:	CHICOT AQUIFER		

Use descri:	domestic		
Well statu:	Active	Site id:	LATD40000065067

40
NNW
1/2 - 1 Mile
Lower

LA WELLS **LATD40000066420**

Water wel1:	485786		
Water wel2:	097-7253Z	State code:	22
Parish num:	097	Local well:	7253Z
Identifica:	302625092040401	Latitude:	302625
Longitude:	920404	Sequence n:	01
Owners nam:	LEJEUNE, BERT	Well depth:	180
Well use:	H	Well subus:	Not Reported
Date compl:	08/04	Geologic u:	112CHCT
Available :	Driller Log, Water Level		
Revised la:	Not Reported	Revised lo:	Not Reported
Elec log:	Not Reported	Drill log:	D
Mechanic a:	Not Reported	Chem analy:	Not Reported
Bio analys:	Not Reported	Pump test:	Not Reported
Avail info:	W	Drillers 1:	HUVAL, BRIAN
Drillers 2:	426	Section:	063
Township:	07S	Range:	04E
Hole depth:	180	Elevation:	50
Quad num:	167B	Water leve:	59.00
Date measu:	08/03/04	Source of :	D
Date of ad:	2006-05-01	Date regis:	09/04
Date plugg:	Not Reported	Plugged b1:	Not Reported
Plugged b2:	Not Reported	Yield:	Not Reported
Drawdown:	Not Reported	Casing di1:	2
Casing mat:	PLASTIC	Screen di1:	2
Screen int:	175-180	Serial num:	Not Reported
Owners num:	Not Reported	Latitude d:	0
Latitude m:	0		
Latitude s:	0		
Longitude1:	0	Longitude2:	0
Longitude3:	Not Reported		
Create dat:	2010 720	Create use:	SONRIS_DBA
Update dat:	2012 130	Update use:	SONRIS_DBA
Parish cod:	49	Industria1:	Not Reported
Owner stat:	Not Reported	Replacemen:	Not Reported
Industria2:	Not Reported	Public su1:	Not Reported
Public su2:	Not Reported	Pumpdown c:	Not Reported
Extension1:	Not Reported	Extension2:	Not Reported
Extension3:	Not Reported	Screen typ:	Not Reported
Gravel pac:	N	Ground eve:	Not Reported
Diameter o:	Not Reported	Site city:	Not Reported
Site zip:	Not Reported	Site addre:	Not Reported
Remarks:	Not Reported		
Authorize1:	Not Reported	Authorize2:	0
Heat pump1:	0		
Heat pump2:	Not Reported	Location l:	Not Reported
Location m:	0		
Location c:	Not Reported	Cemented f:	Not Reported
Slot lengt:	Not Reported	Slot size:	Not Reported
Inspector:	Not Reported		

Inspector :	Not Reported		
Inspection:	0	Pump setti:	Not Reported
Pump motor:	Not Reported	Pump plan1:	0
Pump plan2:	0	Pump plan3:	Not Reported
Pump rate:	Not Reported	Yield meas:	Not Reported
Pump hour1:	0	Pump hour2:	0
Pump stati:	Not Reported	Pump deter:	Not Reported
Pump groun:	Not Reported	Pump test :	0
X longdd:	-92.06777778		
Y latdd:	30.44027778		
Pump down :	Not Reported		
Pa remarks:	Not Reported		
Pa signat1:	Not Reported	Pa signat2:	0
Pa details:	Not Reported		
Casing di2:	Not Reported	Casing len:	Not Reported
Contact:	Not Reported	Casing di3:	Not Reported
Screen di2:	Not Reported		
Wwo seq nu:	0		
Screen di3:	Not Reported	Parish nam:	ST LANDRY
Aquifer na:	CHICOT AQUIFER		
Use descri:	domestic		
Well statu:	Active	Site id:	LATD40000066420

N41
NW
1/2 - 1 Mile
Higher

LA WELLS **LATD40000066965**

Water wel1:	485643		
Water wel2:	097-7110Z	State code:	22
Parish num:	097	Local well:	7110Z
Identifica:	302613092042202	Latitude:	302613
Longitude:	920422	Sequence n:	02
Owners nam:	DOUCET, AMY	Well depth:	160
Well use:	H	Well subus:	Not Reported
Date compl:	05/02	Geologic u:	112CHCT
Available :	Driller Log, Water Level		
Revised la:	Not Reported	Revised lo:	Not Reported
Elec log:	Not Reported	Drill log:	D
Mechanic a:	Not Reported	Chem analy:	Not Reported
Bio analys:	Not Reported	Pump test:	Not Reported
Avail info:	W	Drillers 1:	MATTHIEU'S,
Drillers 2:	618	Section:	063
Township:	07S	Range:	04E
Hole depth:	160	Elevation:	50
Quad num:	167B	Water leve:	70.00
Date measu:	05/30/02	Source of :	D
Date of ad:	2006-05-01	Date regis:	07/02
Date plugg:	Not Reported	Plugged b1:	Not Reported
Plugged b2:	Not Reported	Yield:	Not Reported
Drawdown:	Not Reported	Casing di1:	3
Casing mat:	PLASTIC	Screen di1:	2
Screen int:	150-160	Serial num:	Not Reported
Owners num:	Not Reported	Latitude d:	0
Latitude m:	0		
Latitude s:	0		
Longitude1:	0	Longitude2:	0
Longitude3:	Not Reported		

Create dat:	2010 720	Create use:	SONRIS_DBA
Update dat:	2012 130	Update use:	SONRIS_DBA
Parish cod:	49	Industria1:	Not Reported
Owner stat:	Not Reported	Replacemen:	Not Reported
Industria2:	Not Reported	Public su1:	Not Reported
Public su2:	Not Reported	Pumpdown c:	Not Reported
Extension1:	Not Reported	Extension2:	Not Reported
Extension3:	Not Reported	Screen typ:	Not Reported
Gravel pac:	N	Ground eve:	Not Reported
Diameter o:	Not Reported	Site city:	Not Reported
Site zip:	Not Reported	Site addre:	Not Reported
Remarks:	Not Reported		
Authorize1:	Not Reported	Authorize2:	0
Heat pump1:	0		
Heat pump2:	Not Reported	Location l:	Not Reported
Location m:	0		
Location c:	Not Reported	Cemented f:	Not Reported
Slot lengt:	Not Reported	Slot size:	Not Reported
Inspector:	Not Reported		
Inspector :	Not Reported		
Inspection:	0	Pump setti:	Not Reported
Pump motor:	Not Reported	Pump plan1:	0
Pump plan2:	0	Pump plan3:	Not Reported
Pump rate:	Not Reported	Yield meas:	Not Reported
Pump hour1:	0	Pump hour2:	0
Pump stati:	Not Reported	Pump deter:	Not Reported
Pump groun:	Not Reported	Pump test :	0
X longdd:	-92.07277778		
Y latdd:	30.43694444		
Pump down :	Not Reported		
Pa remarks:	Not Reported		
Pa signat1:	Not Reported	Pa signat2:	0
Pa details:	Not Reported		
Casing di2:	Not Reported	Casing len:	Not Reported
Contact:	Not Reported	Casing di3:	Not Reported
Screen di2:	Not Reported		
Wwo seq nu:	0		
Screen di3:	Not Reported	Parish nam:	ST LANDRY
Aquifer na:	CHICOT AQUIFER		
Use descri:	domestic		
Well statu:	Active	Site id:	LATD40000066965

N42
NW
1/2 - 1 Mile
Higher

LA WELLS **LATD40000163717**

Water wel1:	483931		
Water wel2:	097-5398Z	State code:	22
Parish num:	097	Local well:	5398Z
Identifica:	302613092042201	Latitude:	302613
Longitude:	920422	Sequence n:	01
Owners nam:	DOUCET, DANNY	Well depth:	158
Well use:	H	Well subus:	Not Reported
Date compl:	04/93	Geologic u:	112CHCT
Available :	Driller Log, Water Level		
Revised la:	Not Reported	Revised lo:	Not Reported

Elec log:	Not Reported	Drill log:	D
Mechanic a:	Not Reported	Chem analy:	Not Reported
Bio analys:	Not Reported	Pump test:	Not Reported
Avail info:	W	Drillers 1:	DELAHOUSSAYE
Drillers 2:	447	Section:	063
Township:	07S	Range:	04E
Hole depth:	163	Elevation:	9
Quad num:	167	Water leve:	52.00
Date measu:	04/18/93	Source of :	D
Date of ad:	1996-08-30	Date regis:	04/93
Date plugg:	Not Reported	Plugged b1:	Not Reported
Plugged b2:	Not Reported	Yield:	Not Reported
Drawdown:	Not Reported	Casing di1:	2
Casing mat:	PLASTIC	Screen di1:	2
Screen int:	148-158	Serial num:	Not Reported
Owners num:	1	Latitude d:	0
Latitude m:	0		
Latitude s:	0		
Longitude1:	0	Longitude2:	0
Longitude3:	Not Reported		
Create dat:	2010 720	Create use:	SONRIS_DBA
Update dat:	2012 130	Update use:	SONRIS_DBA
Parish cod:	49	Industria1:	Not Reported
Owner stat:	Not Reported	Replacemen:	Not Reported
Industria2:	Not Reported	Public su1:	Not Reported
Public su2:	Not Reported	Pumpdown c:	Not Reported
Extension1:	Not Reported	Extension2:	Not Reported
Extension3:	Not Reported	Screen typ:	Not Reported
Gravel pac:	N	Ground eve:	Not Reported
Diameter o:	Not Reported	Site city:	Not Reported
Site zip:	Not Reported	Site addre:	Not Reported
Remarks:	Not Reported		
Authorize1:	Not Reported	Authorize2:	0
Heat pump1:	0		
Heat pump2:	Not Reported	Location l:	Not Reported
Location m:	0		
Location c:	Not Reported	Cemented f:	Not Reported
Slot lengt:	Not Reported	Slot size:	Not Reported
Inspector:	Not Reported		
Inspector :	Not Reported		
Inspection:	0	Pump setti:	Not Reported
Pump motor:	Not Reported	Pump plan1:	0
Pump plan2:	0	Pump plan3:	Not Reported
Pump rate:	Not Reported	Yield meas:	Not Reported
Pump hour1:	0	Pump hour2:	0
Pump stati:	Not Reported	Pump deter:	Not Reported
Pump groun:	Not Reported	Pump test :	0
X longdd:	-92.07277778		
Y latdd:	30.43694444		
Pump down :	Not Reported		
Pa remarks:	Not Reported		
Pa signat1:	Not Reported	Pa signat2:	0
Pa details:	Not Reported		
Casing di2:	Not Reported	Casing len:	Not Reported
Contact:	Not Reported	Casing di3:	Not Reported
Screen di2:	Not Reported		
Wwo seq nu:	0		
Screen di3:	Not Reported	Parish nam:	ST LANDRY
Aquifer na:	CHICOT AQUIFER		

Use descri:	domestic		
Well statu:	Active	Site id:	LATD40000163717

Map ID Direction Distance	Database	EDR ID Number

1
NNW
1/2 - 1 Mile

OIL_GAS **LAOG90000131428**

Objectid:	131428	Well serial num:	185895
Wlc line id:	1	Coordinate syste:	01
Received date:	01-MAY-1983	Lambert x:	1769520
Lambert y:	643600	Zone :	S
Create date:	02-MAY-1999	Create username:	CONVALL
Update date:	24-NOV-2011	Update username:	CON_USER
Coordinate sourc:	03	Coordinate prior:	1
Ground elevation:	Not Reported	Longsec:	52.742
Longmin:	3	Longdeg:	92
Latsec:	4.139	Latmin:	26
Latdeg:	30	Latdd:	Not Reported
Longdd:	Not Reported	Coordval:	17
G utmx:	589806.927846348	G utmy:	3367324.45758083
Glaty:	30.4346812795819	Glongx:	-92.0647710468796
Column28:	Not Reported		
Calcglongx:	-92.0647710468796		
Calcglaty:	30.4346812795819		
Site id:	LAOG90000131428		

2
NNW
1/2 - 1 Mile

OIL_GAS **LAOG90000172443**

Objectid:	172443	Well serial num:	175244
Wlc line id:	1	Coordinate syste:	01
Received date:	07-OCT-2003	Lambert x:	1769446
Lambert y:	645949	Zone :	S
Create date:	08-OCT-2003	Create username:	SONRIS_DBA
Update date:	24-NOV-2011	Update username:	CON_USER
Coordinate sourc:	05	Coordinate prior:	1
Ground elevation:	51	Longsec:	Not Reported
Longmin:	Not Reported	Longdeg:	Not Reported
Latsec:	Not Reported	Latmin:	Not Reported
Latdeg:	Not Reported	Latdd:	30.440941
Longdd:	92.064934	Coordval:	9
G utmx:	589773.898140541	G utmy:	3368039.85891992
Glaty:	30.4411386687956	Glongx:	-92.0650533874396
Column28:	Not Reported		
Calcglongx:	-92.0650533874396		
Calcglaty:	30.4411386687956		
Site id:	LAOG90000172443		

3
ESE
1/2 - 1 Mile

OIL_GAS **LAOG90000166698**

Objectid:	166698	Well serial num:	971662
Wlc line id:	1	Coordinate syste:	01
Received date:	01-JAN-1986	Lambert x:	1775175
Lambert y:	638710	Zone :	S
Create date:	02-MAY-1999	Create username:	CONVALL
Update date:	24-NOV-2011	Update username:	CON_USER
Coordinate sourc:	03	Coordinate prior:	1
Ground elevation:	Not Reported	Longsec:	47.8
Longmin:	2	Longdeg:	92
Latsec:	16.088	Latmin:	25
Latdeg:	30	Latdd:	Not Reported
Longdd:	Not Reported	Coordval:	17
G utmx:	591551.796044002	G utmy:	3365859.71536848
Glaty:	30.4213338017409	Glongx:	-92.046731006557
Column28:	Not Reported		
Calcglongx:	-92.046731006557		
Calcglaty:	30.4213338017409		
Site id:	LAOG90000166698		

A5
SE **OIL_GAS** **LAOG90000032450**
1/2 - 1 Mile

Objectid:	32450	Well serial num:	53946
Wlc line id:	1	Coordinate syste:	01
Received date:	01-DEC-1954	Lambert x:	1773655
Lambert y:	637033	Zone :	S
Create date:	02-MAY-1999	Create username:	CONVALL
Update date:	24-NOV-2011	Update username:	CON_USER
Coordinate sourc:	03	Coordinate prior:	1
Ground elevation:	Not Reported	Longsec:	5.04
Longmin:	3	Longdeg:	92
Latsec:	59.4	Latmin:	24
Latdeg:	30	Latdd:	Not Reported
Longdd:	Not Reported	Coordval:	17
G utmx:	591096.141036086	G utmy:	3365341.95642868
Glaty:	30.4166967224874	Glongx:	-92.0515200811326
Column28:	Not Reported		
Calcglongx:	-92.0515200811326		
Calcglaty:	30.4166967224874		
Site id:	LAOG90000032450		

A4
SE **OIL_GAS** **LAOG90000029540**
1/2 - 1 Mile

Objectid:	29540	Well serial num:	49697
Wlc line id:	1	Coordinate syste:	01
Received date:	01-DEC-1976	Lambert x:	1773655
Lambert y:	637033	Zone :	S
Create date:	02-MAY-1999	Create username:	CONVALL
Update date:	24-NOV-2011	Update username:	CON_USER
Coordinate sourc:	03	Coordinate prior:	1
Ground elevation:	Not Reported	Longsec:	5.039
Longmin:	3	Longdeg:	92
Latsec:	59.4	Latmin:	24

GEOCHECK® - PHYSICAL SETTING SOURCE MAP FINDINGS

Latdeg:	30	Latdd:	Not Reported
Longdd:	Not Reported	Coordval:	17
G utmx:	591096.141036086	G utmy:	3365341.95642868
Glaty:	30.4166967224874	Glongx:	-92.0515200811326
Column28:	Not Reported		
Calcglongx:	-92.0515200811326		
Calcglaty:	30.4166967224874		
Site id:	LAOG90000029540		

GEOCHECK® - PHYSICAL SETTING SOURCE MAP FINDINGS
RADON

AREA RADON INFORMATION

State Database: LA Radon

Radon Test Results

Parish	Avg pCi/L	Total Sites
ST LANDRY	0.31071	28

Federal EPA Radon Zone for ST LANDRY County: 3

Note: Zone 1 indoor average level > 4 pCi/L.
: Zone 2 indoor average level >= 2 pCi/L and <= 4 pCi/L.
: Zone 3 indoor average level < 2 pCi/L.

Not Reported

PHYSICAL SETTING SOURCE RECORDS SEARCHED

TOPOGRAPHIC INFORMATION

USGS 7.5' Digital Elevation Model (DEM)
Source: United States Geologic Survey
EDR acquired the USGS 7.5' Digital Elevation Model in 2002 and updated it in 2006. The 7.5 minute DEM corresponds to the USGS 1:24,000- and 1:25,000-scale topographic quadrangle maps. The DEM provides elevation data with consistent elevation units and projection.

Current USGS 7.5 Minute Topographic Map
Source: U.S. Geological Survey

HYDROLOGIC INFORMATION

Flood Zone Data: This data was obtained from the Federal Emergency Management Agency (FEMA). It depicts 100-year and 500-year flood zones as defined by FEMA. It includes the National Flood Hazard Layer (NFHL) which incorporates Flood Insurance Rate Map (FIRM) data and Q3 data from FEMA in areas not covered by NFHL.
Source: FEMA
Telephone: 877-336-2627
Date of Government Version: 2003, 2015

NWI: National Wetlands Inventory. This data, available in select counties across the country, was obtained by EDR in 2002, 2005 and 2010 from the U.S. Fish and Wildlife Service.

HYDROGEOLOGIC INFORMATION

AQUIFLOW^{R} Information System
Source: EDR proprietary database of groundwater flow information
EDR has developed the AQUIFLOW Information System (AIS) to provide data on the general direction of groundwater flow at specific points. EDR has reviewed reports submitted to regulatory authorities at select sites and has extracted the date of the report, hydrogeologically determined groundwater flow direction and depth to water table information.

GEOLOGIC INFORMATION

Geologic Age and Rock Stratigraphic Unit
Source: P.G. Schruben, R.E. Arndt and W.J. Bawiec, Geology of the Conterminous U.S. at 1:2,500,000 Scale - A digital representation of the 1974 P.B. King and H.M. Beikman Map, USGS Digital Data Series DDS - 11 (1994).

STATSGO: State Soil Geographic Database
Source: Department of Agriculture, Natural Resources Conservation Service (NRCS)
The U.S. Department of Agriculture's (USDA) Natural Resources Conservation Service (NRCS) leads the national Conservation Soil Survey (NCSS) and is responsible for collecting, storing, maintaining and distributing soil survey information for privately owned lands in the United States. A soil map in a soil survey is a representation of soil patterns in a landscape. Soil maps for STATSGO are compiled by generalizing more detailed (SSURGO) soil survey maps.

SSURGO: Soil Survey Geographic Database
Source: Department of Agriculture, Natural Resources Conservation Service (NRCS)
Telephone: 800-672-5559
SSURGO is the most detailed level of mapping done by the Natural Resources Conservation Service, mapping scales generally range from 1:12,000 to 1:63,360. Field mapping methods using national standards are used to construct the soil maps in the Soil Survey Geographic (SSURGO) database. SSURGO digitizing duplicates the original soil survey maps. This level of mapping is designed for use by landowners, townships and county natural resource planning and management.

PHYSICAL SETTING SOURCE RECORDS SEARCHED

LOCAL / REGIONAL WATER AGENCY RECORDS

FEDERAL WATER WELLS

PWS: Public Water Systems
Source: EPA/Office of Drinking Water
Telephone: 202-564-3750
Public Water System data from the Federal Reporting Data System. A PWS is any water system which provides water to at least 25 people for at least 60 days annually. PWSs provide water from wells, rivers and other sources.

PWS ENF: Public Water Systems Violation and Enforcement Data
Source: EPA/Office of Drinking Water
Telephone: 202-564-3750
Violation and Enforcement data for Public Water Systems from the Safe Drinking Water Information System (SDWIS) after August 1995. Prior to August 1995, the data came from the Federal Reporting Data System (FRDS).

USGS Water Wells: USGS National Water Inventory System (NWIS)
This database contains descriptive information on sites where the USGS collects or has collected data on surface water and/or groundwater. The groundwater data includes information on wells, springs, and other sources of groundwater.

STATE RECORDS

Louisiana Public Water Supply Wells
Source: Office of Public Health
Telephone: 504-568-5101

Water Well Registration Data File
Source: Department of Transportation and Development
Telephone: 225-274-4172

OTHER STATE DATABASE INFORMATION

Oil and Gas Well Database
Source: Department of Natural Resources
Telephone: 225-342-1977
Oil and gas well locations in Louisiana.

RADON

State Database: LA Radon
Source: Department of Environmenal Quality
Telephone: 225-925-1752
Radon Levels

Area Radon Information
Source: USGS
Telephone: 703-356-4020
The National Radon Database has been developed by the U.S. Environmental Protection Agency (USEPA) and is a compilation of the EPA/State Residential Radon Survey and the National Residential Radon Survey. The study covers the years 1986 - 1992. Where necessary data has been supplemented by information collected at private sources such as universities and research institutions.

EPA Radon Zones
Source: EPA
Telephone: 703-356-4020
Sections 307 & 309 of IRAA directed EPA to list and identify areas of U.S. with the potential for elevated indoor radon levels.

PHYSICAL SETTING SOURCE RECORDS SEARCHED

OTHER

Airport Landing Facilities: Private and public use landing facilities
Source: Federal Aviation Administration, 800-457-6656

Epicenters: World earthquake epicenters, Richter 5 or greater
Source: Department of Commerce, National Oceanic and Atmospheric Administration

Earthquake Fault Lines: The fault lines displayed on EDR's Topographic map are digitized quaternary faultlines, prepared in 1975 by the United State Geological Survey

STREET AND ADDRESS INFORMATION

© 2015 TomTom North America, Inc. All rights reserved. This material is proprietary and the subject of copyright protection and other intellectual property rights owned by or licensed to Tele Atlas North America, Inc. The use of this material is subject to the terms of a license agreement. You will be held liable for any unauthorized copying or disclosure of this material.

Appendix J - Zoning

St. Landry Parish Government

P.O. Drawer 1550
Opelousas, Louisiana 70571-1550
Telephone 337.948.3688
Fax 337.948.1281
www.stlandryparishgovernment.org

W.K. Bill Fontenot
Parish President

DATE: April 16, 2018

PROJECT LOCATION: I-40 Service Rd, Grand Coteau, LA 70584, Parcel# 0201748100

THIS LETTER CERTIFIES THE FOLLOWING:

___X_The property is not zoned by this authority and is not subject to any zoning ordinance.

_____The developer has submitted a request to zone site for multi- family use and the authority does not foresee or anticipate any negative problems with respect to zoning.

_____The property has not been zoned by this authority but is located in a subdivision and if subdivision restrictions have been recorded by the developer in the Clerk of Court's Office would apply.

_____The project currently has no pending condemnations or code violations with the St. Landry Parish Permit Office.

Vallie Theriot

St. Landry Parish Permit Department

Appendix K - Tax Notice

NOTICE OF INTENTION
TO LEVY A 2% SALES AND USE TAX
AND A 2% HOTEL OCCUPANCY TAX
IN THE GRAND COTEAU ECONOMIC DEVELOPMENT DISTRICT NO. 1,
STATE OF LOUISIANA

NOTICE IS HEREBY GIVEN that the Mayor and Board of Aldermen, acting as the governing authority of the Grand Coteau Economic Development District No. 1, State of Louisiana (the "District"), proposes to consider the adoption of ordinances pursuant to La. R.S. 33:9038.39, levying in the District an additional sales and use tax of up to two percent (2.00%) and an additional hotel occupancy tax of up to two percent (2.00%), for the purpose of financing economic development projects, as defined in La. R.S. 33: 9038.34(M) and La. R.S. 33:9038.36 (the "District Taxes"). The proceeds of the District Taxes will be deposited in a special trust fund named the "Grand Coteau Economic Development District No. 1 District Trust Fund" (the "Trust Fund"), the purpose of which is to fund economic development projects selected by the District in the manner provided by Part II, Chapter 27, Title 33 of the Louisiana Revised Statutes of 1950, as amended (La. R.S. 33:9038.31, *et seq.*).

NOTICE IS HEREBY FURTHER GIVEN that the Mayor and Board of Aldermen will meet in open and public session on Tuesday, November 3, 2015 at six o'clock (6:00) p.m., at the Town Hall, 231 Burleigh Lane, Grand Coteau, Louisiana, to hear any objections to the levy of the District taxes as described above.

A list of the parcels and a map of the proposed District, are as follows:

PARCEL LIST AND MAP OF PROPOSED
GRAND COTEAU ECONOMIC DEVELOPMENT DISTRICT NO. 1
(Reference Number refers to parcel labels on following map)

Ref. #	Parcel ID #	Property Owner	Acreage	Brief Description
1	200615525	Running Rabbit, LLC	13.44	Empty lot behind Ortego Oil
2	200597005	Ortego Oil & Supply Co, Inc.	4.7	Ortego Oil Diesel Truck Stop
3	200605000	Price's Cable TV Service	2.727	Located to left of daycare center
4	200507655	Grand Coteau Truck Stop	0.27	Vacant Lot next to Daycare
5	200547900	Ashan Enterprises LLC	0.702	Gas Station
6	200580205	Menard Properties Inc.		Concrete Parcel in front of service station
7	200507650	Grand Coteau Truck Stop	3.94	Go Bear Site
8	0200507650A	McDonalds Real Estate Company	1.506	
9	200470400	Gaubert Food Marts Inc.	16.356	Property located next to McDonald's Real Estate

10	200642850	Sunrise Properties, Inc.	9 .258	Adjacent to Gaubert Food Marts property
11	200642810	Sunrise Properties, Inc.	1.363	Vacant property adjacent to OGH Imaging
12	200433800	Allens TV Cable Service	0.684	Located off east side of frontage
13	200642930	Sunrise Properties, Inc.	0.107	Vacant Property adjacent to OGH Imaging
14	200596505	Opelousas General Hospital	1.639	Vacant Property adjacent to OGH Imaging
15	237060677	Opelousas General Hospital	2.528	OGH Imaging
16	0200444500A	Edgar Baronne II	0.207	Prior to Grand Coteau Exit, businesses identified along East side of Frontage
17	200444500	Edgar Baronne	0.682	Prior to Grand Coteau Exit, businesses identified along East side of Frontage
18	200549400	Joseph Elton Landry, Jr.	1.084	Prior to Grand Coteau Exit, businesses identified along East side of Frontage
19	200466015	Chan Javaid Swati	0.21	1 Stop Store

MAP OF PROPOSED
GRAND COTEAU ECONOMIC DEVELOPMENT DISTRICT NO. 1

Appendix L - Notes

Facility Name:	ANDRUS/GUIDRY FAMILTY FARM				
City:	GRAND COTEAU	**Parish:**	ST. LANDRY	**Photographer:**	Bryan Benoit
Date:	APRIL 9, 2014	**Reason:**	ANDRUS/GUIDRY PHASE ONE		

Photo #:	1	**Of**	9	**Time:**	13:45
Description:	Last water 100ft from gate of Andrus/Guidry Property. This is were the water tap would come to.				

Photo #:	2	**Of**	9	**Time:**	13:45
Description:	This is the property south of the Andrus /Guidry front Gate water 8” water main 20’ from gate				

Facility Name:	ANDRUS/GUIDRY FAMILY FARM				
City:	GRAND COTEAU	**Parish:**	ST LANDRY	**Photographer:**	Bryan Benoit
Date:	APRIL 9, 2018	**Reason:**	ANDRUS/GUIDRY PHASE ONE		

Photo #:	3	**Of**	9	**Time:**	13:50
Description:	C&G Containers is the Business to the South of the Andrus/ Guidry Site				

Photo #:	4	**Of**	9	**Time:**	13:52
Description:	Property to the west of the Andrus/Guidry Property is the I-49 Service Road and I-49 North Interstate				

Facility Name:	ANDRUS /GUIDRY FAMILY FARM				
City:	GRAND COTEAU	**Parish:**	ST LANDRY	**Photographer:**	Bryan Benoit
Date:	APRIL 9, 2018	**Reason:**	ANDRUS/GUIDRY PHASE ONE		

Photo #:	5	**Of**	9	**Time:**	13:55
Description:	To the East of the Andrus /Guidry Property is a tree line with additional pasture on the other side of the tree line				

Photo #:	6	**Of**	9	**Time:**	13:56
Description:	Property to the North of the Andrus/Guidry property is wooded area and pasture land				

Facility Name:	ANDRUS/GUIDRY FAMILY FARM				
City:	GRAND COTEAU	**Parish:**	ST LANDRY	**Photographer:**	Bryan Benoit
Date:	APRIL 9, 2018	**Reason:**	ANDRUS FAMILY FARM		

Photo #:	7	**Of**	9	**Time:**	14:01
Description:	This photo is typical of the France using both metal T poles and wooden poles to support the fence, 4 strands of barb wire.				

Photo #:	8	**Of**	9	**Time:**	14:04
Description:	Fiber Optics warning pole on west side of property fibers optics run southeast to northwest across property				

Facility Name:	ANDRUS FAMILY FARM				
City:	GRAND COTEAU	**Parish:**	ST LANDRY	**Photographer:**	Bryan Benoit
Date:	APRIL 9, 2018	**Reason:**	ANDRUS FAMILY FARM		

Photo #:	9	**Of**	9	**Time:**	14:10
Description:	Found DODT marker along west side of property next to fiber optics warning pole				

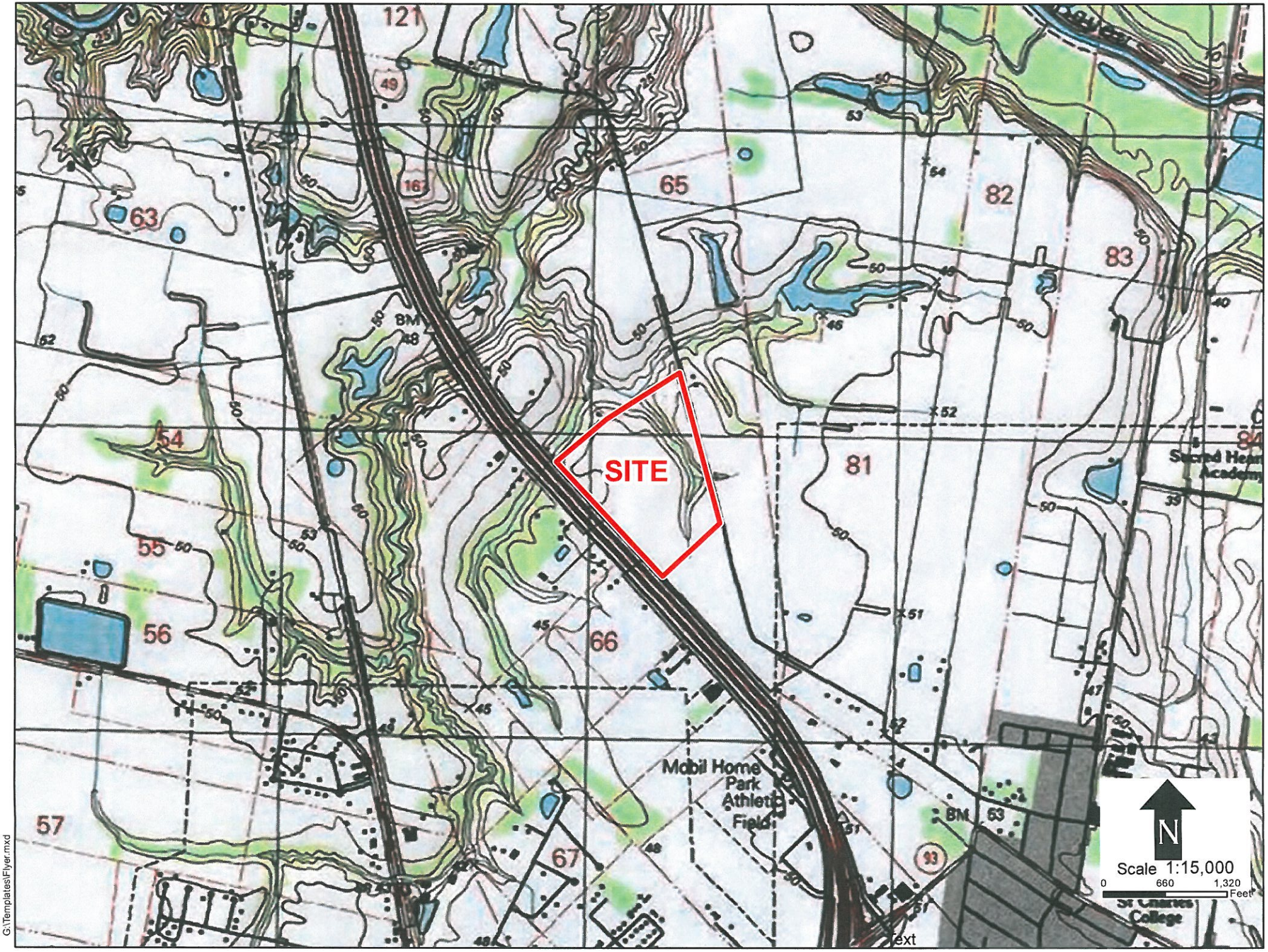

G:\Templates\Flyer.mxd

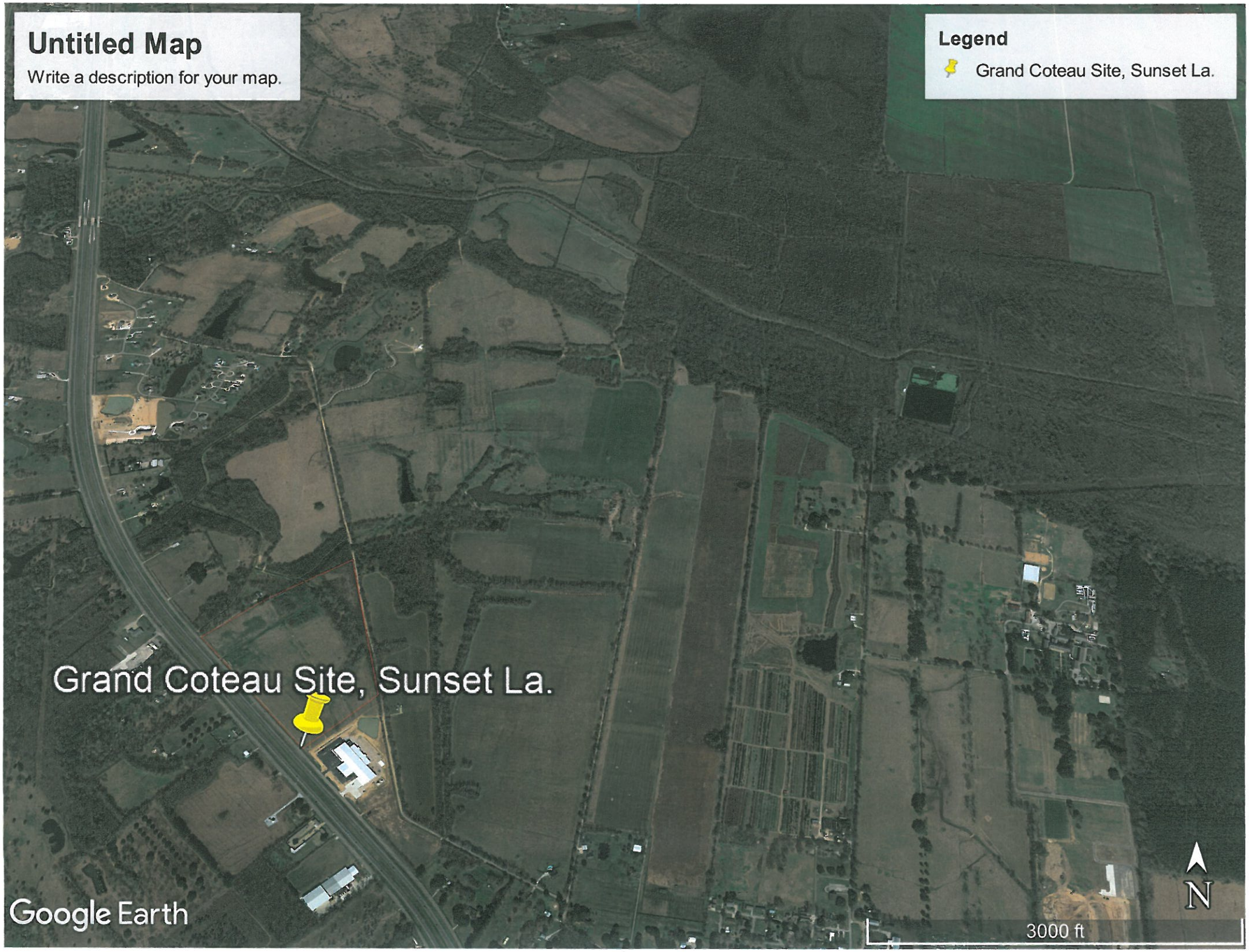
Untitled Map
Write a description for your map.
Legend
Grand Coteau Site, Sunset La.
Grand Coteau Site, Sunset La.
Google Earth
3000 ft
N

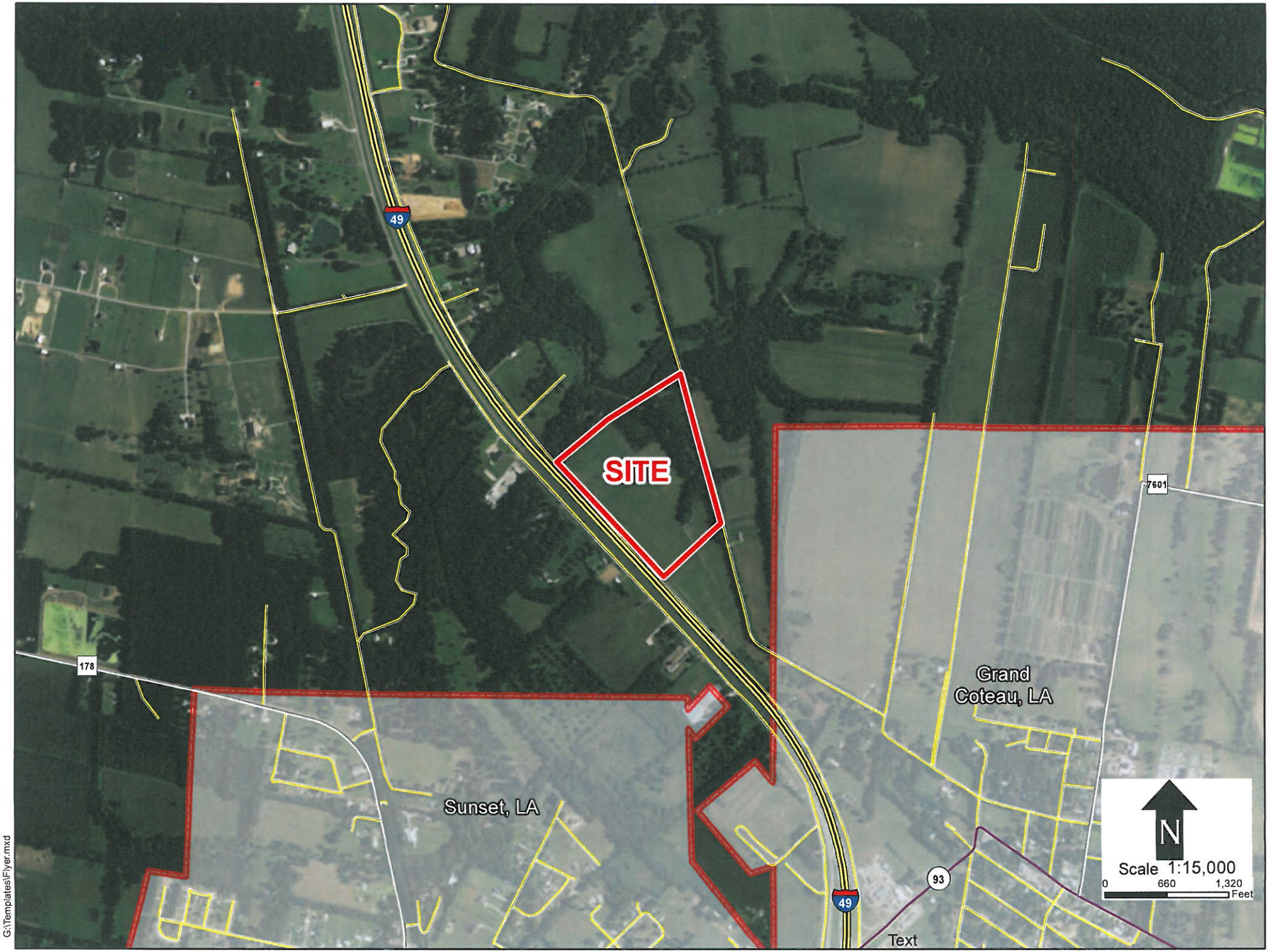

G:\Templates\Flyer.mxd

Phase I ESA Questionnaire (page 1 of 2)

Site Name: Sunset Site

CSRS Project ID: 214002

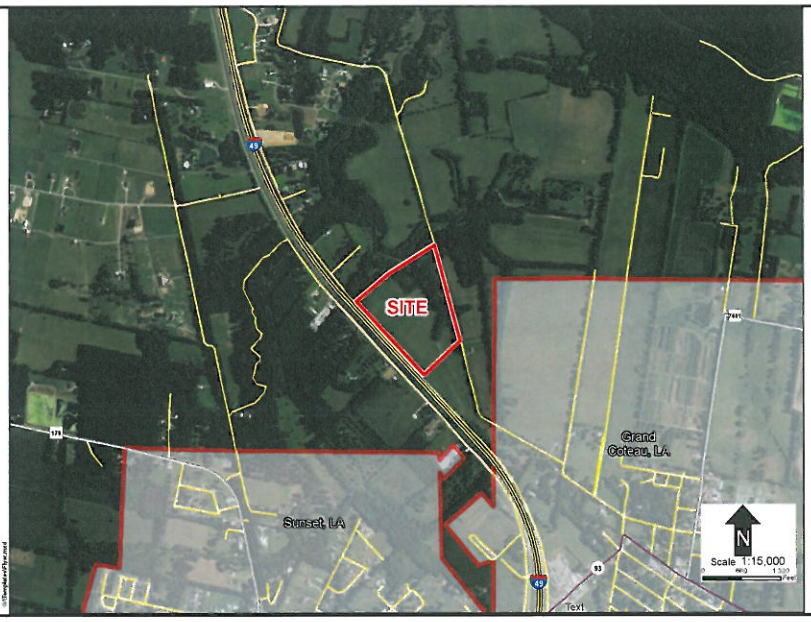

Date:	04/12/2018
Provider Name:	A&M Associates Inc
Address:	616 North Parkerson Ave.
City:	Crowley
State:	Louisiana

Zip Code:	70526
Name:	Bryan Benoit
Phone:	(337) 514-2112
Email:	bryan@amaenviro.com
Title:	President

Based on the Phase I ESA, please describe previous and current uses of the adjacent sites noting any nearby schools, churches, or residential developments.

North	Grasslands
East	Grasslands and wooded areas
South	C&G Containers
West	Interstate I-49 North

Site Elevations (ft.) Minimum 49' Maximum 51' Variation 2"

General grade or percentage slope of the site General flat with a slope of +/- 2"

Describe the general terrain of the site (e.g., flat, gently rolling, greatly sloping, etc.)

This property is general flat, with a water discharging to the east

Phase I ESA Questionnaire (page 2 of 2)

Site Name: Sunset Site
CSRS Project ID: 214002

Describe the general type of vegetation on the site.

Grasslands used for cattle operations

Are there any cemeteries located on the site? ○ Yes ◉ No

If yes, please describe

Was the result from the Phase 1 "No Further Action"? ◉ Yes ○ No

If NO, what are additional recommendations?

Based on Phase I ESA, please note any existing structures, fences, and/or paved surfaces within the site boundary.

Structure 1 Description

Structure 2 Description

Structure 3 Description

Structure 4 Description

Fence 1 Description

Fence 2 Description Barb wire fencing with both t-post and wooden poles

Fence 3 Description

Paved Area 1 Description

Paved Area 2 Description

Paved Area 3 Description

Submit Form