

## Exhibit U. Blue Andrus Property Soils Conservation Service Map





# Blue Andrus Property Soils Conservation Service Map

Blue Andrus Property  
St. Landry Parish, LA

One Acadiana



St. Landry Parish

LEGEND

- Site Boundary
- Soil Type
  - Cc - Calhoun silt loam, 0 to 1 percent slopes
  - Co - Coteau silt loam, 0 to 1 percent slopes
  - Cp - Coteau silt loam, 0 to 3 percent slopes
  - Mc - Memphis silt loam, 0 to 1 percent slopes
  - Me - Memphis silt loam, 5 to 8 slopes
  - Mf - Memphis silt loam, 8 to 20 slopes
- Existing Roadway
  - Interstate
  - Local Roads

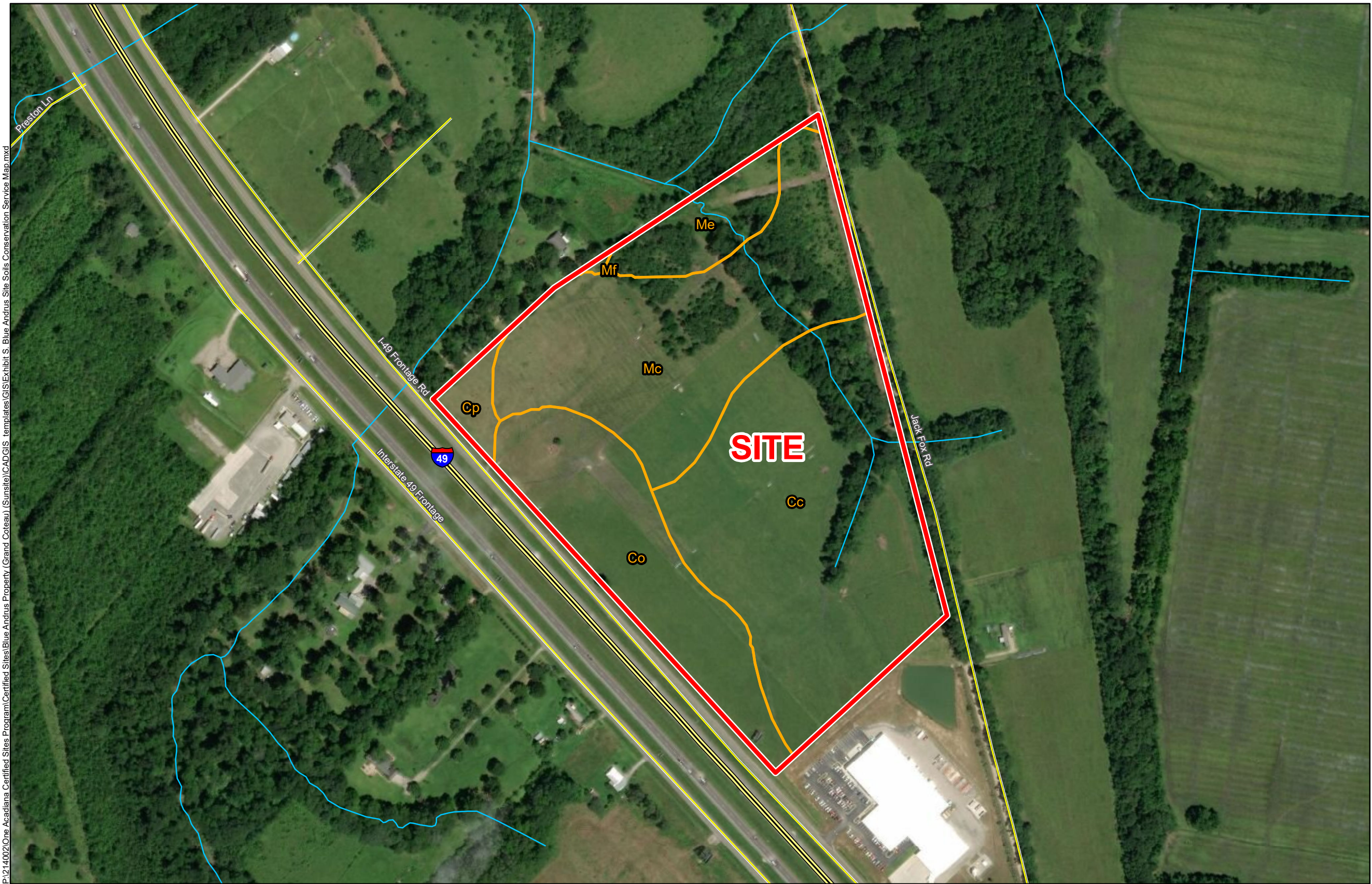

General Notes:  
1. No attempt has been made by CSRS, Inc. to verify site boundary, title, actual legal ownership, deed restrictions, servitudes, easements, or other burdens on the property, other than that furnished by the client or his representative.  
2. Transportation data from 2013 TIGER datasets via U.S. Census Bureau at [ftp2.census.gov/geo/tiger/TIGER2013](http://ftp2.census.gov/geo/tiger/TIGER2013).  
3. Soils data from USDA SSURGO website: <http://websoilsurvey.sc.egov.usda.gov/App/WebSoilSurvey.aspx>.  
4. 2015 aerial imagery from USDA-APFO National Agricultural Inventory Project (NAIP) and may not reflect current ground conditions.

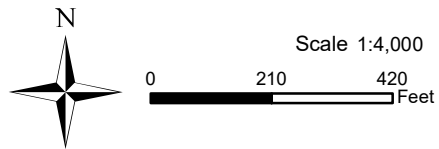

Date:	8/2/2018
Project Number:	214002
Drawn By:	DWC
Checked By:	EEB

