

LAND DISTRICT NORTH OF THE RED RIVER
SECTION 31, T-18-N, R-5-E
SECTION 6, T-17-N, R-5-E
OUACHITA PARISH, LOUISIANA

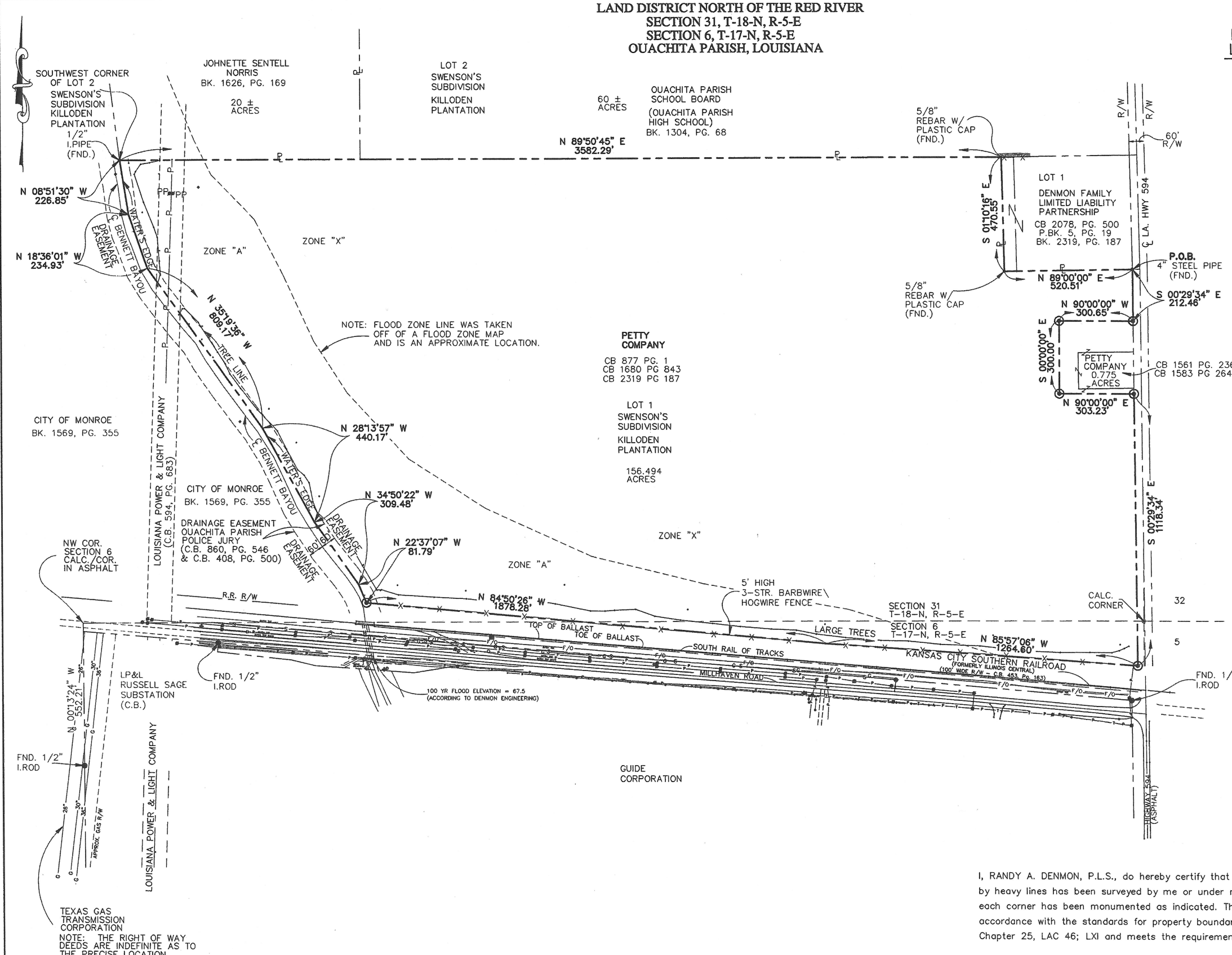

PROJECT
LOCATION

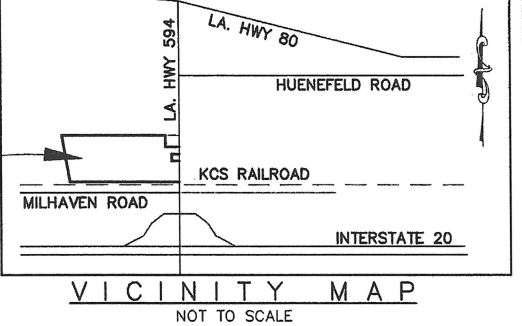

NOTES:

BASIS OF BEARING:
BEARINGS ARE BASED
ON GPS OBSERVATION.
CONVERGENCE: 0 16 09.69803
SCALE FACTOR: 0.999966256

FLOOD ZONE DATA
PROPERTY IS LOCATED IN:
FLOOD ZONE "A"—
NO BASE FLOOD ELEVATIONS DETERMINED.
FLOOD ZONE "X"—
AREAS OF 500-YEAR FLOOD; AREAS OF 100-YEAR
FLOOD WITH AVERAGE DEPTHS OF LESS THAN 1 FOOT
OR WITH DRAINAGE AREAS LESS THAN 1 SQUARE MILE;
AND AREAS PROTECTED BY LEVEES FROM 100-YEAR FLOOD,
AS SHOWN ON FLOOD INSURANCE RATE MAP FOR OUACHITA PARISH,
LOUISIANA, AND INCORPORATED AREAS, COMMUNITY-PANEL
NUMBER 22073 C 0075 E
EFFECTIVE DATE: MARCH 15, 1994

PLAT OF REFERENCE:
BOUNDARY & PARTIAL IMPROVEMENT
SURVEY FOR GUIDECO LOUISIANA, LLC
IN SECTION 6, T17N-R5E,
OUACHITA PARISH, LOUISIANA
S.E. HUEY COMPANY
DONALD W. KORN, RLS. 4660
DATED: 9-18-08

LEGEND	
+	CONTROL POINT
—X—	FENCE LINE
●	FOUND PROPERTY CORNER
—P—	POWER LINE
—T—	TELEPHONE LINE
PP	POWER POLE (PP)
---	PROPERTY LINE (P)
■	RIGHT OF WAY MONUMENT
R/W	RIGHT OF WAY
⊙	SET 5/8" REBAR WITH PLASTIC CAP



I, RANDY A. DENMON, P.L.S., do hereby certify that the property shown hereon by heavy lines has been surveyed by me or under my direct supervision and that each corner has been monumented as indicated. This survey has been made in accordance with the standards for property boundary surveys stipulated in Chapter 25, LAC 46; LXI and meets the requirements for a Class "B" Survey.

RANDY A. DENMON
P.L.S. NO. 4798

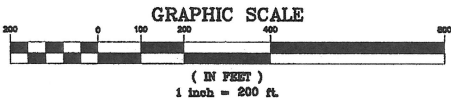

BOUNDARY SURVEY
OF
A 156.494 ACRE TRACT
FOR
**NORTHEAST LOUISIANA ECONOMIC ALLIANCE
SITE CERTIFICATION**
SITUATED IN
SECTION 31, T-18-N, R-5-E &
SECTION 6, T-17-N, R-5-E
OUACHITA PARISH, LOUISIANA

DENMON ENGINEERING CO., INC.
ENGINEERS AND SURVEYORS
MONROE, LOUISIANA
114 VENABLE LANE
MONROE, LA 71203
PHONE # 318-388-1422

SCALE
1" = 200'
PROJECT NO.
13-09-03
DRAWING NAME
South Tract
SHEET
2

Exhibit E, Petty South, Property Plat