

Exhibit S. Progress Point Site Drive Time Map



Progress Point Site Drive Time Map

Progress Point Site
Iberia Parish, LA

One Acadiana



Iberia Parish

LEGEND

- Site Boundary
- Drive Time Analysis
 - 0 - 15 Minutes
 - 15 - 30 Minutes
 - 30 - 45 Minutes
- Parish Boundary
- Cities
- Existing Roadway
 - Interstate
 - US Highway
 - 4-Lane State Highway
 - Urban State Highway
 - Rural State Highway
 - Waterbody

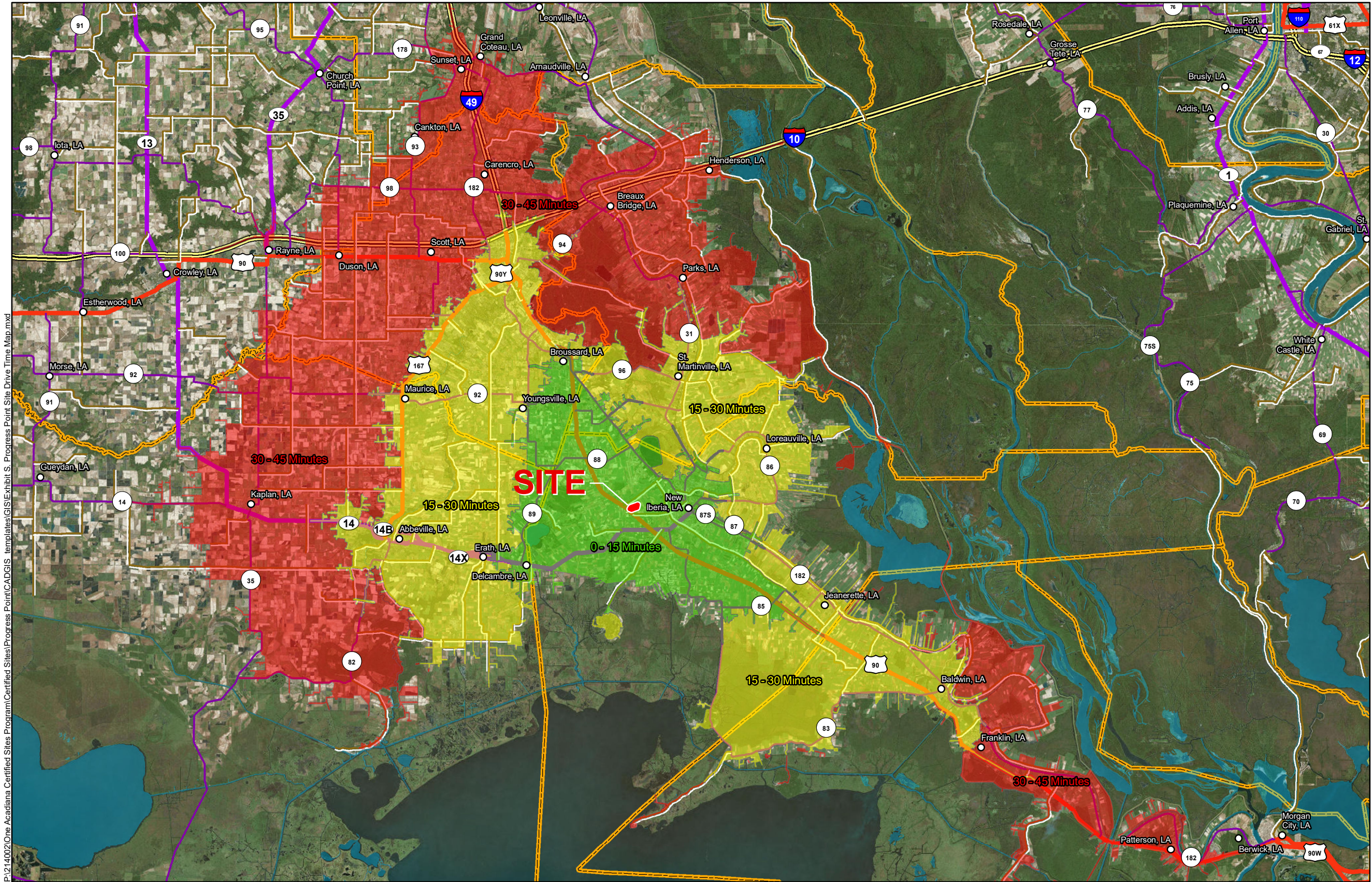

P:\214002\One Acadiana Certified Sites Program\Certified Sites\Progress Point\CADGIS templates\GIS\Exhibit S - Progress Point Site Drive Time Map.mxd

- General Notes:
1. No attempt has been made by CSRS, Inc. to verify site boundary, title, actual legal ownership, deed restrictions, servitudes, easements, or other burdens on the property, other than that furnished by the client or his representative.
 2. Transportation data from 2013 TIGER datasets via U.S. Census Bureau at ftp2.census.gov/geo/tiger/TIGER2013.
 3. 2015 aerial imagery from ESRI Online Basemaps and may not reflect current ground conditions.



Scale 1:400,000
0 21,000 42,000 Feet



Date:	4/3/2018
Project Number:	214002
Drawn By:	EEB
Checked By:	TMK

CSRS
IMAGINE SHAPE DELIVER
6767 Perkins Road Suite 200 Baton Rouge, LA 70808
Telephone: 225 769-0546 Fax: 225 767-0060
www.csrsonline.com