

Exhibit R. Hero's Point Site Roadway Transportation Infrastructure Wide Map



Hero's Point Site Roadway Transportation Infrastructure Wide Map

Hero's Point Site
Lafayette Parish, LA

One Acadiana

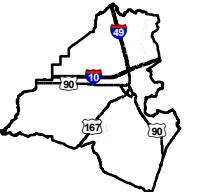

Lafayette Parish

LEGEND

- Site Boundary
- Future I-49 Lafayette Connector
- City Limits
- Existing Roadway
 - Interstate
 - US Highway
 - Urban State Highway
 - Rural State Highway
 - Waterbody

P:\214002\One Acadiana Certified Sites\Hero's Point Site\North University Site\ICAD\GIS templates\GIS\Exhibit R Hero's Point Site Roadway Transportation Infrastructure Wide Map.mxd

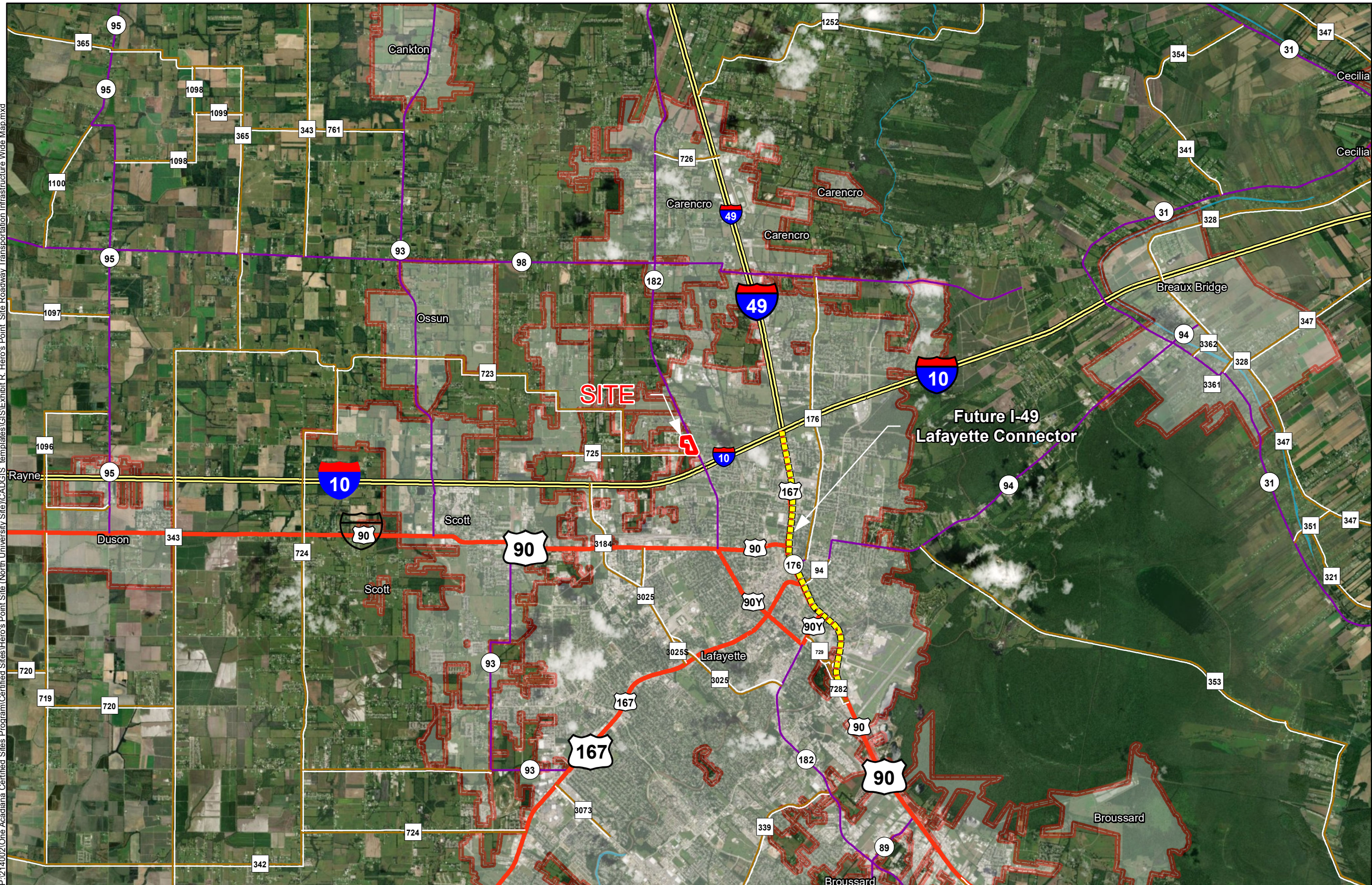

- General Notes:
1. No attempt has been made by CSRS, Inc. to verify site boundary, title, actual legal ownership, deed restrictions, servitudes, easements, or other burdens on the property, other than that furnished by the client or his representative.
 2. Transportation data from 2013 TIGER datasets via U.S. Census Bureau at ftp2.census.gov/geo/tiger/TIGER2013.
 3. 2015 aerial imagery from USDA-APFO National Agricultural Inventory Project (NAIP) and may not reflect current ground conditions.



Scale 1:100,000
0 5,300 10,600 Feet



Date: 12/5/2018
Project Number: 214002
Drawn By: DWC
Checked By: EEB

CSRS
IMAGINE SHAPE DELIVER
6767 Perkins Road Suite 200 Baton Rouge, LA 70808
Telephone: 225 769-0546 Fax: 225 767-0060
www.csrsonline.com