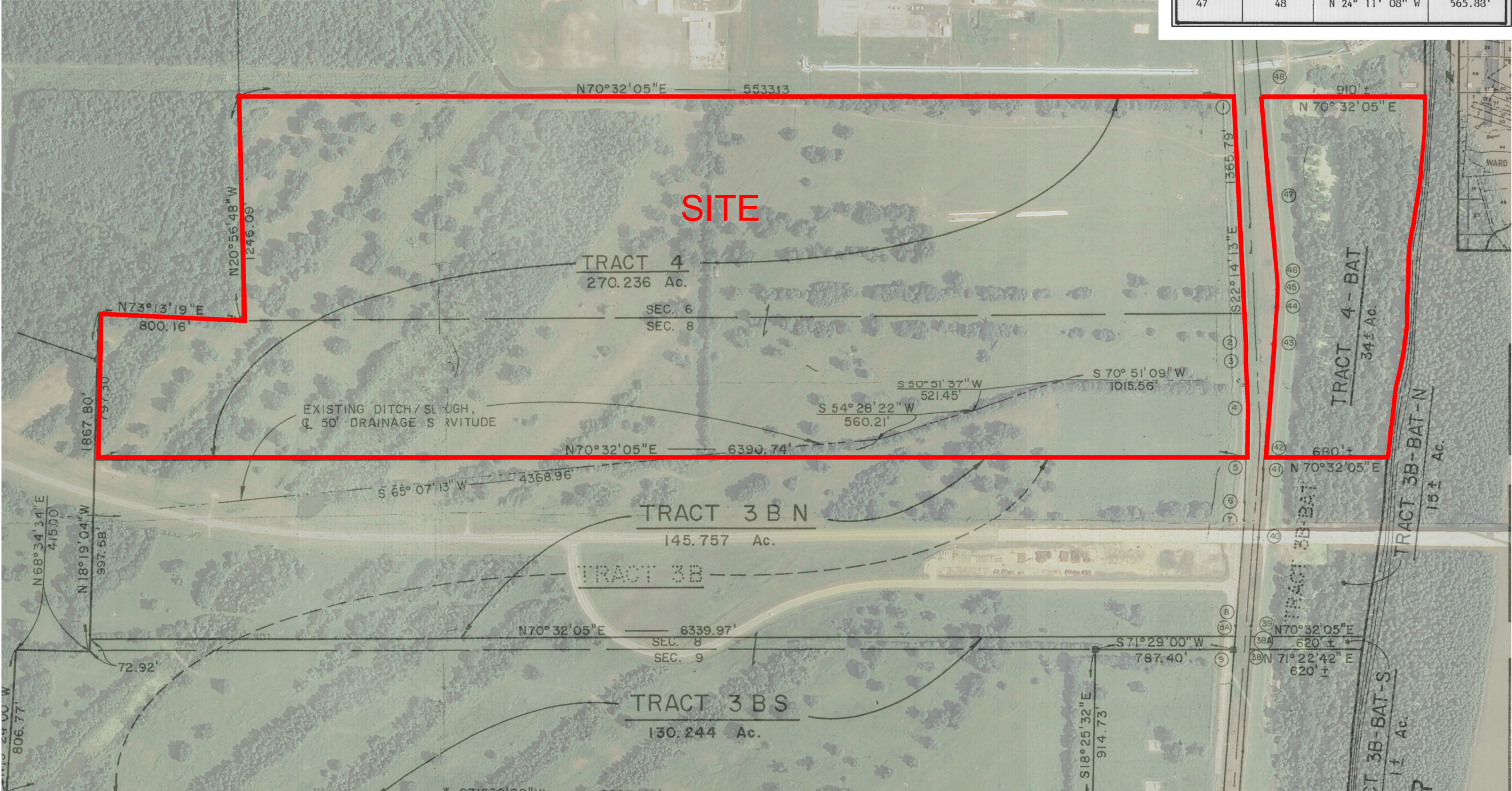

Exhibit F. Moseley North Site Property Boundary Aerial Survey

TRACT 4				
TRAVERSE OF HWY. R/W				
POINT	TO POINT	BEARING	DISTANCE	
1	2	S 22° 14' 13" E	1365.79'	
2	3	S 19° 22' 28" E	100.12'	
3	4	S 22° 14' 13" E	261.98'	
4	5	S 18° 38' 56" E	279.34'	

TRACT 4-BAT				
TRAVERSE OF HWY. R/W				
POINT	TO POINT	BEARING	DISTANCE	
42	43	N 15° 14' 20" W	641.80'	
43	44	N 15° 12' 13" W	201.72'	
44	45	N 17° 53' 58" W	100.49'	
45	46	N 23° 15' 29" W	101.02'	
46	47	N 25° 04' 07" W	400.79'	
47	48	N 24° 11' 08" W	565.88'	



GENERAL NOTES:
1. No attempt has been made by CSRS, Inc. to verify title, actual legal ownership, deed restrictions, servitudes, easements, or other burdens on the property, other than that furnished by the client or his representative.
2. Depicted exhibit based on survey by John K. Laws, Jr., RLS titled "Map Showing Subdivision of Green Acres Farm for James C. Roberts, Jr. et al," dated 10/16/84 and may not be shown to scale.

Certified Sites Program
Moseley North Site
Pointe Coupee Parish, LA

BRAC
Baton Rouge Area Chamber.

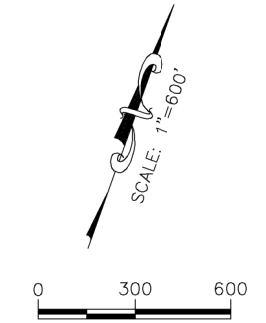

Revisions:		
#	Date	Description

LEGEND
SITE BOUNDARY
(304.24 AC. ±)

Property Boundary
Aerial Exhibit

Date:	APRIL 2015
Project Number:	212161.20.014
Drawn By:	JAY
Checked By:	TMG
Sheet:	